AMERICAN REVOLUTION BICENTENNIAL
1776-1976

John,
Without you I never would have passed health. Your a really great all around kid. I'm happy to be friends with you. Good luck in the future. You'll be 100% Success

76 Mike

John –
Flake – Don't ever forget our great English class when you were clown #1. Good Luck
'76
Dick

John:
You're a nice guy. Stay that way. I'm glad I met you in high school. Remember A.P. Chemistry with Frank. Physics with Joe and Math with Jeanne. Good luck in the future. See ya around.
AF
Mary Ann
Dyer
'76

John Eggen

Have a nice summer
in other words catch a lot
of ~~parting~~ partying. Just let
the bee's BUZZ. I'm a
little monkeyied that's why
I write so funny.

Brian

P.S. Remember the Zig-Zag days.

John,
Good luck
on your own
2-10-2
Pete
Borano

"I Am the Nation . . ."

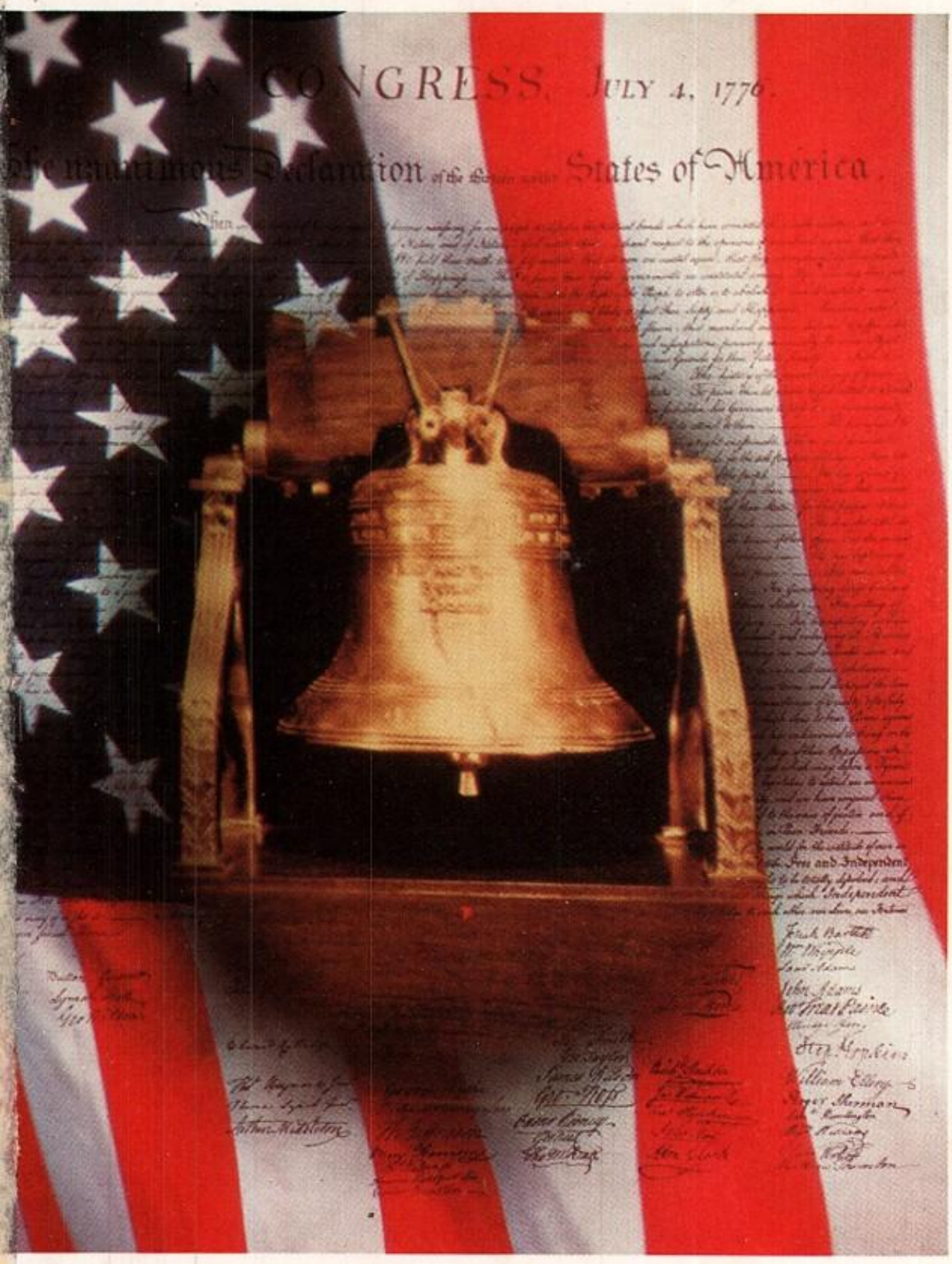

I was born on July 4, 1776, and the Declaration of Independence is my birth certificate. The bloodline of the world runs in my veins, because I offered freedom to the oppressed. I am many things, and many people. I am the Nation.

I am 200 million people, living souls and the ghosts of millions who have lived and died for me.

I am Nathan Hale and Paul Revere. I stood at Lexington and fired the shot heard around the world. I am Washington, Jefferson and Patrick Henry. I am John Paul Jones, the Green Mountain Boys and Davy Crockett. I am Lee and Grant, and Abe Lincoln.

I remember the Alamo, the Maine and Pearl Harbor. When Freedom called, I answered and stayed until it was over, over there. I left my heroic dead in Flanders Fields, on the Rock of Corregidor, and the Black steppes of Korea.

I am the Brooklyn Bridge, the wheat lands of Kansas, the granite hills of Vermont, the potato fields of Wisconsin. I am the coalfields of the Virginias and Pennsylvania, the fertile lands of the Mid-west, The Golden Gate and the Grand Canyon. I am Independence Hall, the Monitor and the Merrimac.

I am big! I sprawl from the Atlantic to the Pacific, three million square miles throbbing with industry. I am more than five million farms. I am forest, field, mountain, desert. I am quiet villages and cities that never sleep.

You can look at me and see Ben Franklin walking down the streets of Philadelphia with his breadloaf under his arm. You can see Betsy Ross with her needle. You can see the lights of Christmas, and hear the strains of Auld Lang Syne as the calendar turns.

I am Babe Ruth and the World Series. I am 169,000 schools and colleges, and 250,000 churches where my people worship God as they like best. I am a ballot dropping in a box, the roar of a crowd at the stadium, and the voice of a choir in a cathedral. I am an editorial in a newspaper and a letter to a congressman.

I am Eli Whitney and Stephen Foster. I am Thomas Edison, Albert Einstein and Billy Graham. I am Horace Greeley, Will Rogers and the Wright Brothers. I am George Washington Carver, Daniel Webster and Jonas Salk.

I am Longfellow, Harriet Beecher Stowe, Walt Whitman and Tom Paine. I am Phillip Brooks, Billy Sunday and Bishop Quayle.

Yes, I am the Nation, and these are the things I am. I was conceived in Freedom and, God willing, in Freedom I will spend the rest of my days.

May I possess always the integrity, the courage, and the strength to keep myself unshackled, to remain a citadel of freedom and a beacon of hope to the world. This is my wish, my goal, and my prayer on this my birthday, two-hundred years after I was born.

Author Unknown

(Reprinted from the "Wisconsin Veteran")

AMERICAN REVOLUTION BICENTENNIAL
1776-1976 TM

Spirit of '76

Supplemental color pages prepared to commemorate the 200th anniversary of the United States of America in this bicentennial year—1976.

1

2

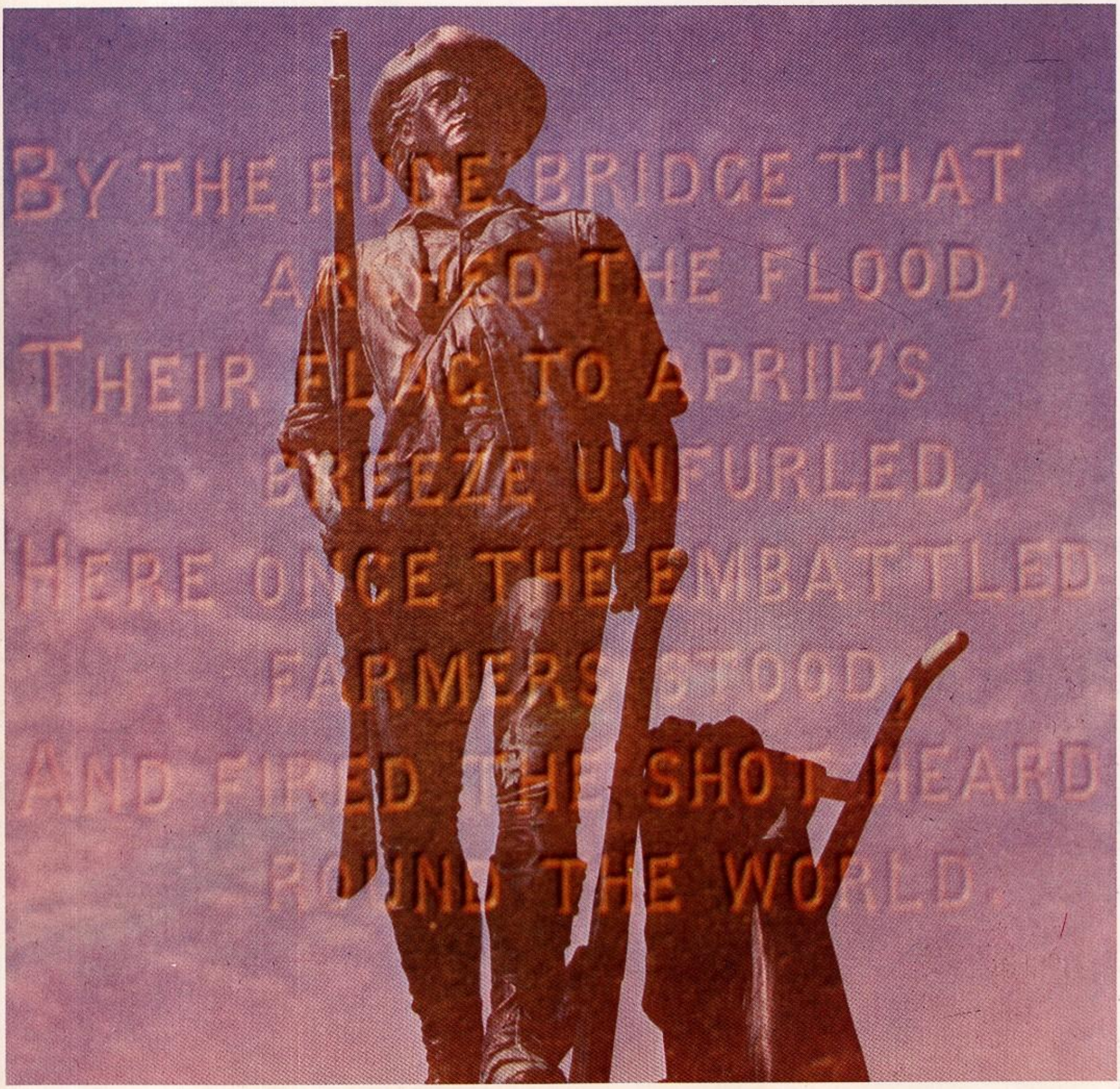

4

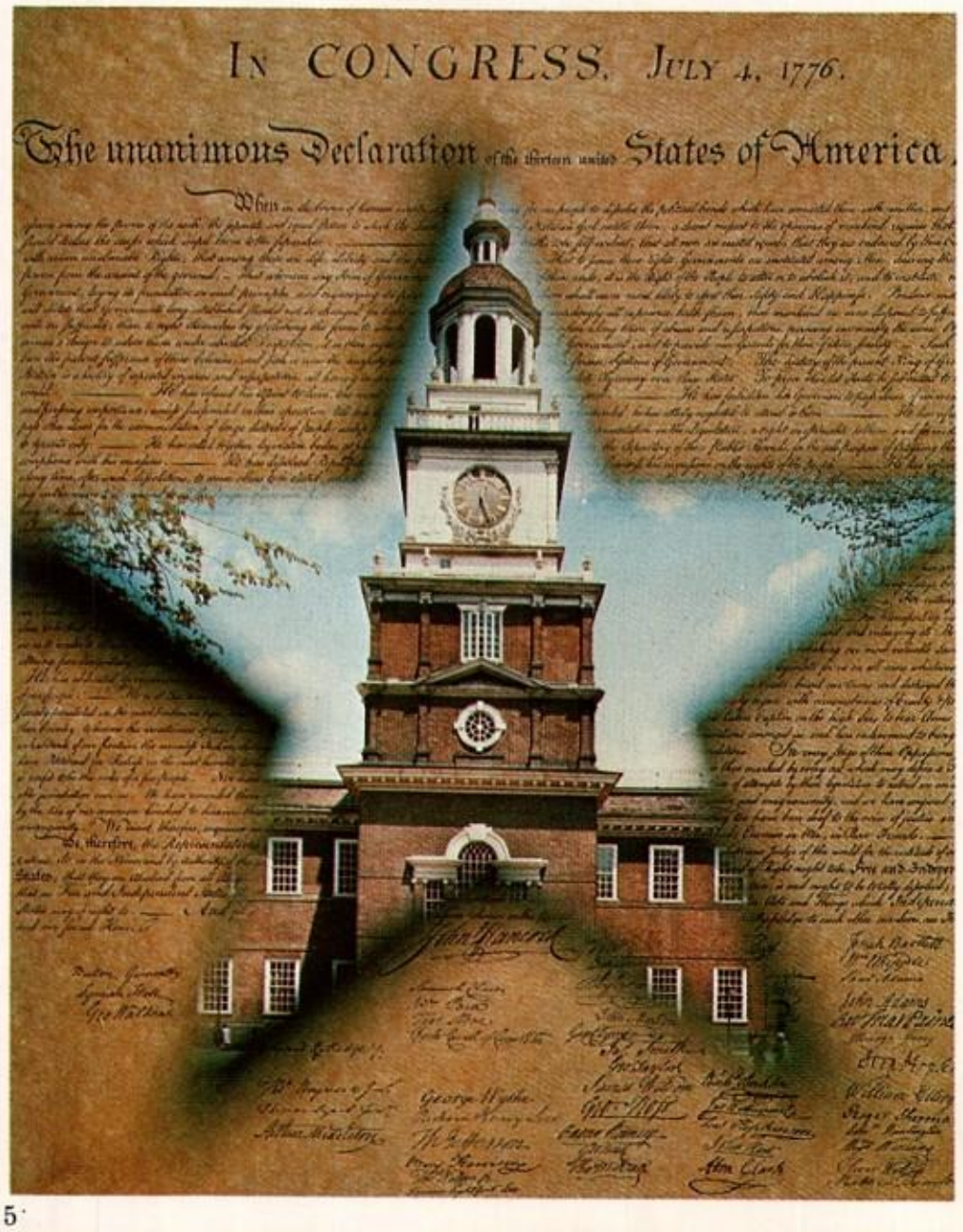

5

6

1/ Call of the Minutemen prior to the historic Battle of Lexington.
2/ The Battle of Concord Bridge was the first battle of the war.
3/ Monument to the Minutemen which stands on the site of the Battle of Lexington, where "the shot heard round the world" was fired April 19, 1775.
4/ The signing of the Declaration of Independence, July 4, 1776.
5/ Independence Hall, Philadelphia, where the Continental Congress convened to decide a course of action.
6/ Benjamin Franklin, John Adams and Thomas Jefferson working to revise Jefferson's draft of the Declaration of Independence.

1

"Don't Strike the Colors. . . . We Have Just Begun to Fight."

Capt. John Paul Jones

2

3

4

"These Are the Times That Try Men's Souls . . ."

Thomas Paine

1/ Captain John Paul Jones unfurled the first *Stars and Stripes* over the ocean when the young nation's banner, containing thirteen stars and thirteen stripes, was hoisted aboard the *Ranger.*
2/ From the deck of the captured British vessel *Serapis,* Capt. Jones and his crew watched as the American man-of-war, *Bonhomme Richard,* sank in victory, September 23, 1779. With the aid of friendly powers—namely France and Holland—and the leadership of commanders like Jones, the American fleet was able to effectively combat Britain's naval supremacy in the colonies.
3/ General John Stark led the colonial forces to victory at Bennington on August 11, 1777. The victory, along with an American triumph at Saratoga on October 12 of that year brought France to the colonies' aid as an ally and was the turning point of the war.
4/ Outside of occupied Boston, colonial patriots organized themselves into a volunteer militia known as the *Minutemen.* On the eve of April 18, 1775, British troops numbering more than 800 were dispatched from Boston to seize colonial munitions stored at Concord. Forewarned, Paul Revere and others spread the alarm and the Redcoats were met by a determined band of Minutemen at Lexington. It was here that the famous "shot heard round the world" was fired. It is not known which side fired the first shot of that battle which marked the opening of outright hostilities and led to open war.
5/ The surrender of British troops under the command of General Charles Cornwallis at Yorktown on October 19, 1781, brought an end to all-out fighting. A few scattered skirmishes continued for over a year. However, complications of negotiation with England delayed the signing of a peace treaty for nearly two years. General George Washington, commander of colonial forces, accepted the British surrender at Yorktown and later presented the captured British flags to the Congress.

5

"Stand Your Ground . . . If They Mean to Have a War, Let It Begin Here."

Capt. John Parker

1/ Capt. John Parker uttered those words as the colonial militia under his command prepared to meet the British troops at Lexington. Those words and the painting—*Spirit of '76*—exemplify the dedication and determination of the American patriots in their fight for independence. The colonies had organized to express their grievances in an effort to resolve the differences within the framework of the Empire. Several of the colonial legislatures had instructed their delegates to the Continental Congress in Philadelphia to oppose any move toward independence. The movement for independence was gaining strength and following the publication of Thomas Paine's *Common Sense,* which argued for colonial sovereignty, a resolution was adopted and a committee of five appointed to draft a declaration of independence. 2/ General Washington, who had been appointed commander-in-chief of American forces by the Second Continental Congress, was a brilliant military strategist. It was his decision to take his Continentals across the Delaware River on Christmas night which resulted in the first major colonial victory. That victory at Trenton over Hessian mercenaries gave the ragged army renewed vigor. Supported chiefly through the printing of Continental currency, the colonial army also went through the personal fortunes of many American patriots—among them Washington, Jefferson, Richard Henry Lee and John Adams. These fortunes were donated to the cause of liberty—a cause supported by about one-third of the American population which was near 2,000,000. Another one-third remained loyal to the English crown and the remainder were apathetic. Despite many defeats, the colonies managed to keep an army in the field as a symbol of American resistance, to guarantee a negotiated rather than dictated peace.

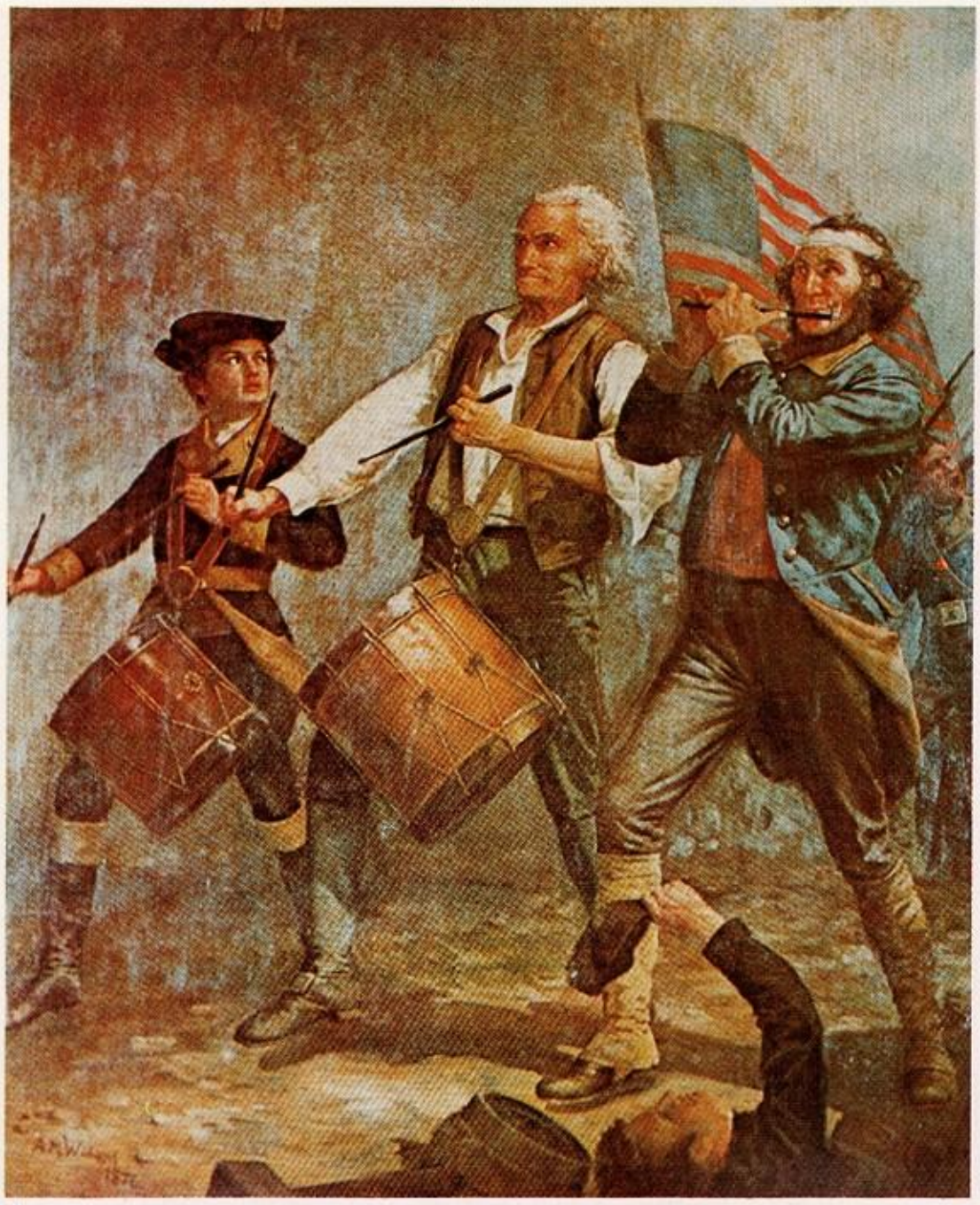

1

2

3

4

". . . Give Me Liberty or Give Me Death!"

Patrick Henry

3/ Following the victory at Yorktown, Washington refused the offer of his troops to become king and returned to Philadelphia to aid with the establishment of a permanent government for the new republic—a loose alliance of sovereign states held together by the Articles of Confederation. An envoy composed of Benjamin Franklin, John Adams and John Jay was sent to negotiate with the British. It was not until 1783 that the peace agreement, known as the Treaty of Paris, was signed, guaranteeing the sovereignty of the United States of America. The Articles of Confederation, despite many weaknesses, served to unify the states until 1787 when a special convention was held at Independence Hall in Philadelphia to revise them. The meeting was attended by fifty-five of the most-prominent men of the day. Twenty-nine of the delegates representing a majority of the states met on May 25 and decided to draft an entirely new constitution rather than ammend the Articles of Confederation. The meeting then became known as the Constitutional Convention.

4/ The men who assembled for the Constitutional Convention were an illustrious group with nearly every delegate a person of prominence in his home state. A large majority favored a strong central government. After four months of debate, on September 17, 1787, the new constitution was completed. In a little more than four months, six states had ratified the new constitution. Despite the good beginning, the fight for ratification was bitter and it was not until September 13, 1788, that the necessary two-thirds majority of the states had approved the document and Congress could call for states to choose their electors and congressmen. Several of the states had ratified the constitution with the provision that it would be amended. Thus, as one of its first official acts under the new constitution, the Congress added the first ten amendments known as the Bill of Rights. Washington was unanimously elected President and a new nation was launched on a course of democracy.

"Give me your tired,
your poor,

Your huddled masses
yearning to breathe free,

The wretched refuse
of your teeming shore,

Send these, the homeless,
tempest-tossed to me,

I lift my lamp
beside the golden door."

Emma Lazarus

(From "The New Colossus")

K160—15M127

The Yearbook Staff Proudly
Submits for Your Approval. . .
the 1976 Fultonian
Produced at the:
G. Ray Bodley High School
Fulton, New York 13069
The 50th Edition of the
Fultonian, Volume 10 at
G. Ray Bodley

Contents

Dedication 2
Administration 4
School Services 14
Creative Writing 22
Seniors 56
Juniors 100
Sophomores 112
Freshmen 124
Faculty 136
Activities 148
Prom 180
Sports 182
Advertising 246
Index 288

Dedication

The yearbook Staff is happy to dedicate this year's book to a very worthy individual. Mrs. Marjorie Carlson. Mrs. Carlson teaches English and advises the senior class.

Born in Altoonia, Pa., she attended Baldwin High School in Baldwin, L.I. before enrolling in SUNY at Stony Brook and Penn State University. Mrs. Carlson graduated Magna Cum Laude with a B.A. from SUNY at Oswego.

Mrs. Carlson enjoys the out-of-doors having hiked the Appalachian Trail in many states, including Mt. Washington in the Presidential Range of the White Mountains. Her other interests include flying, reading, sketching, writing, and weaving. She is a member of the Board of Directors of the United Federal Credit Union, and is an active member of the FTA.

Mrs. Carlson is married to Mr. Gerald Carlson who is a retired executive of American Challenger. He was previously employed by Fairchild Aircraft, North American Rockwell, and Franklin Engine. They have two children-a daughter Chris, who is married and teaches in Rockland County, N.Y., and a son Skip, who is a Scout Executive in Atlanta, Ga.

Congratulations, Mrs. Carlson!

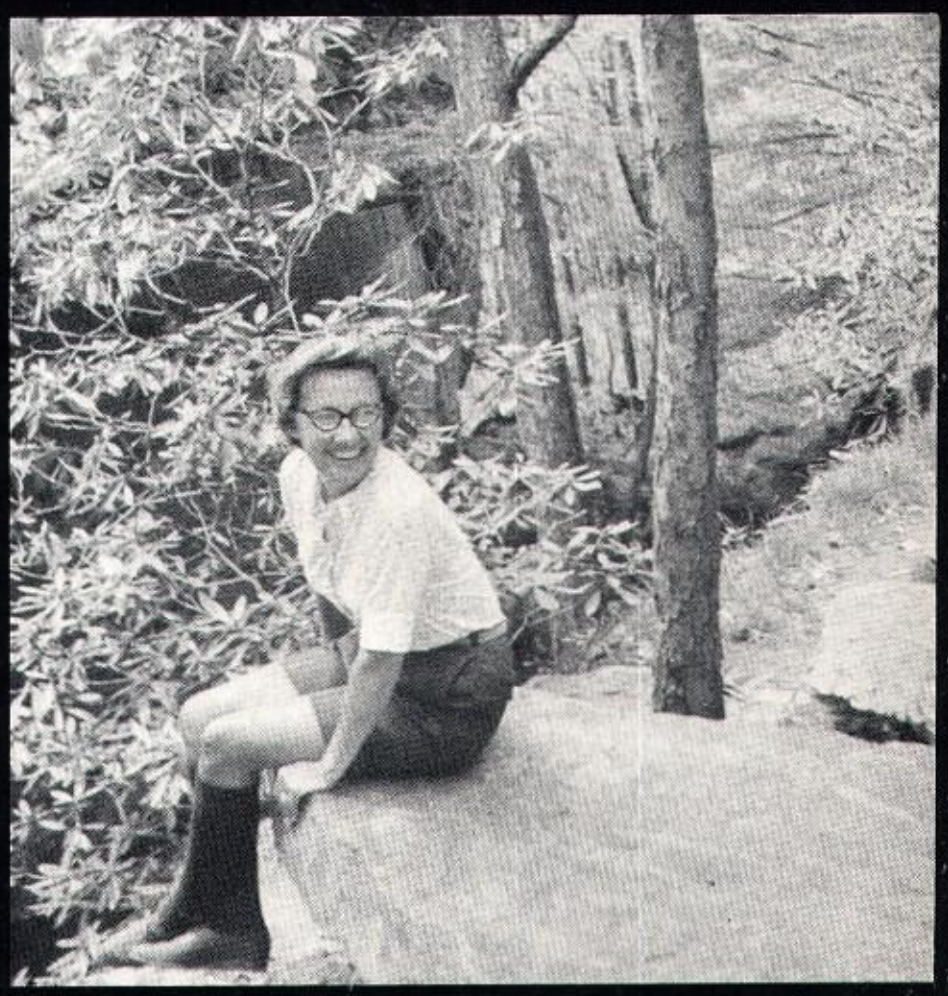

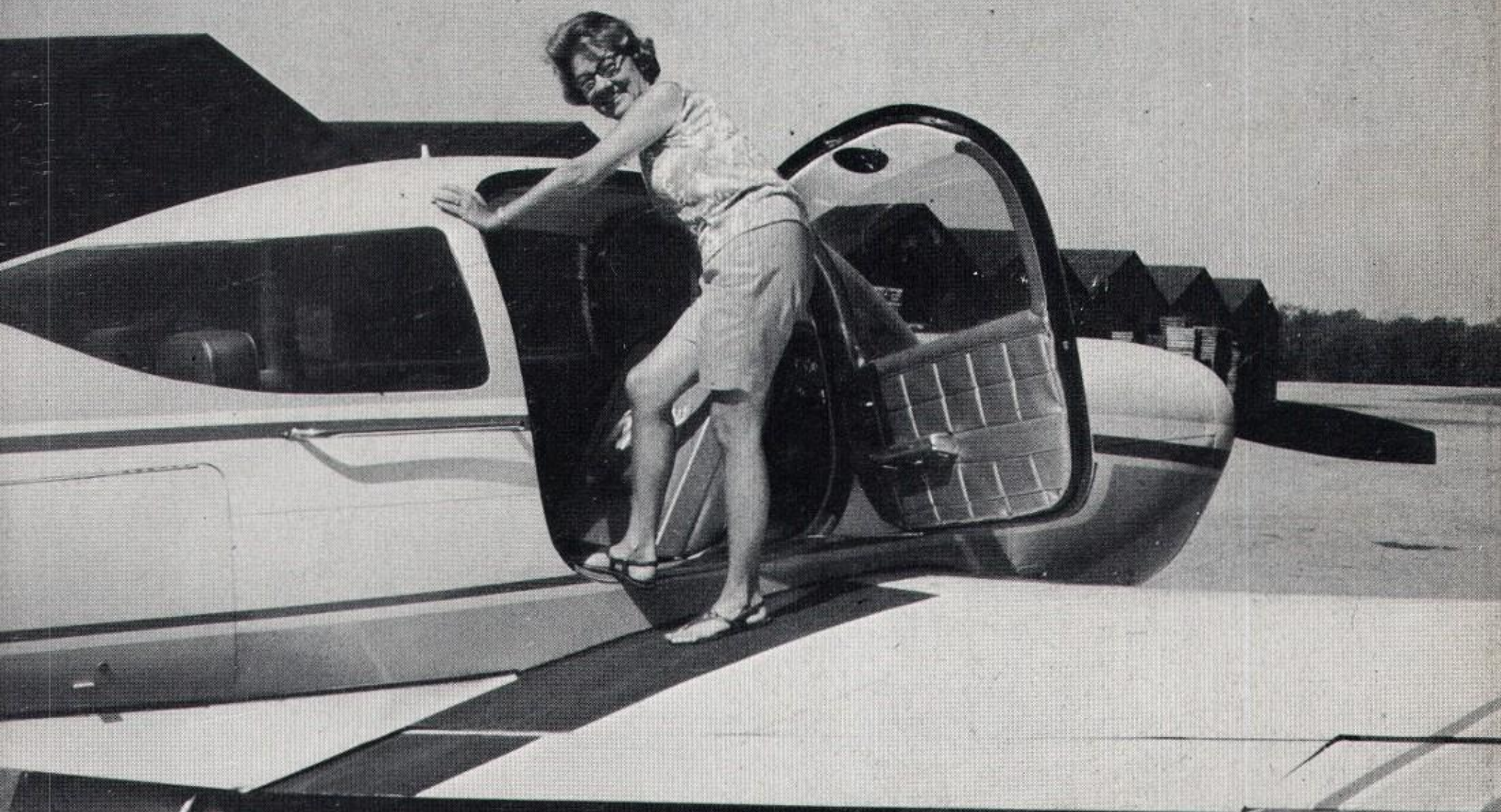

Administration

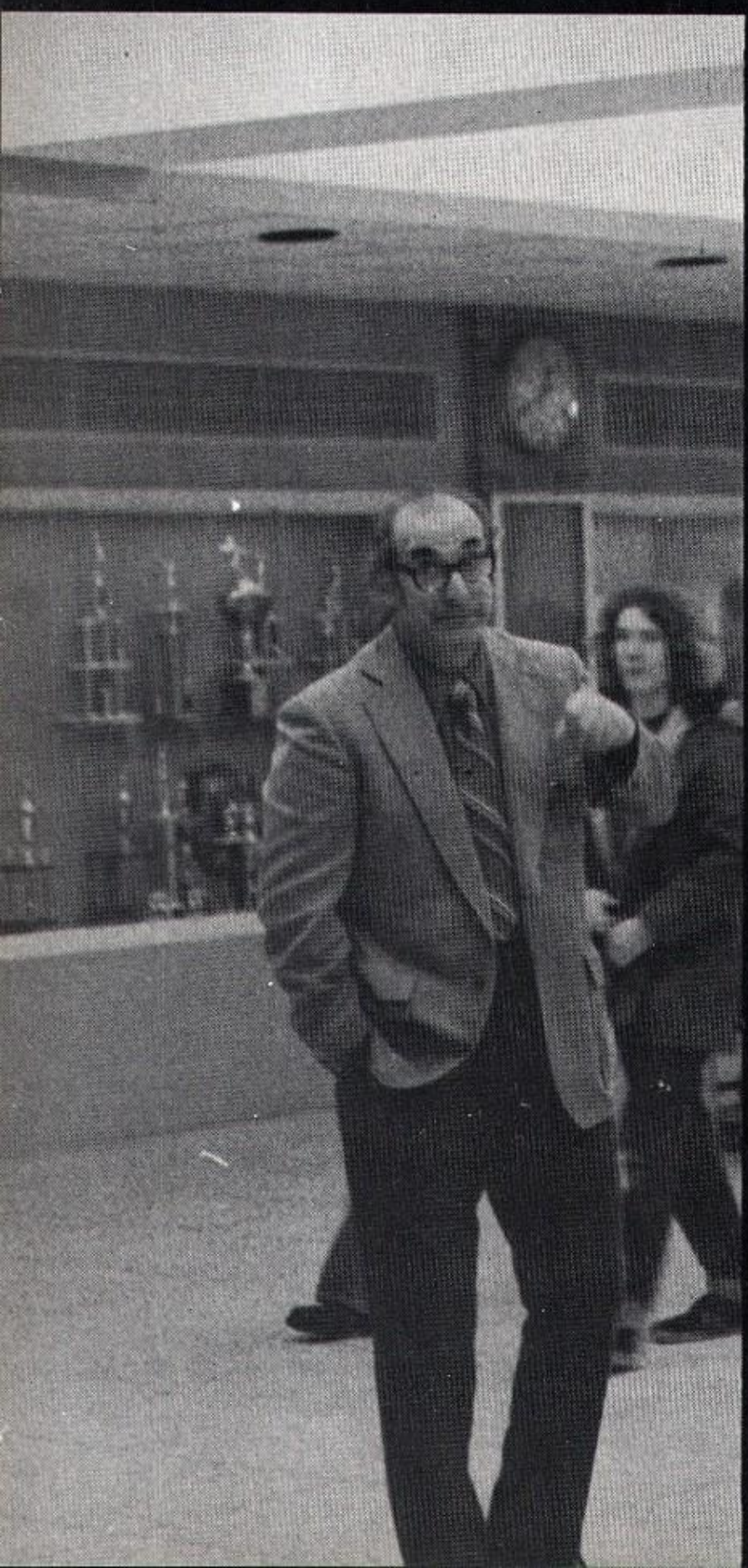

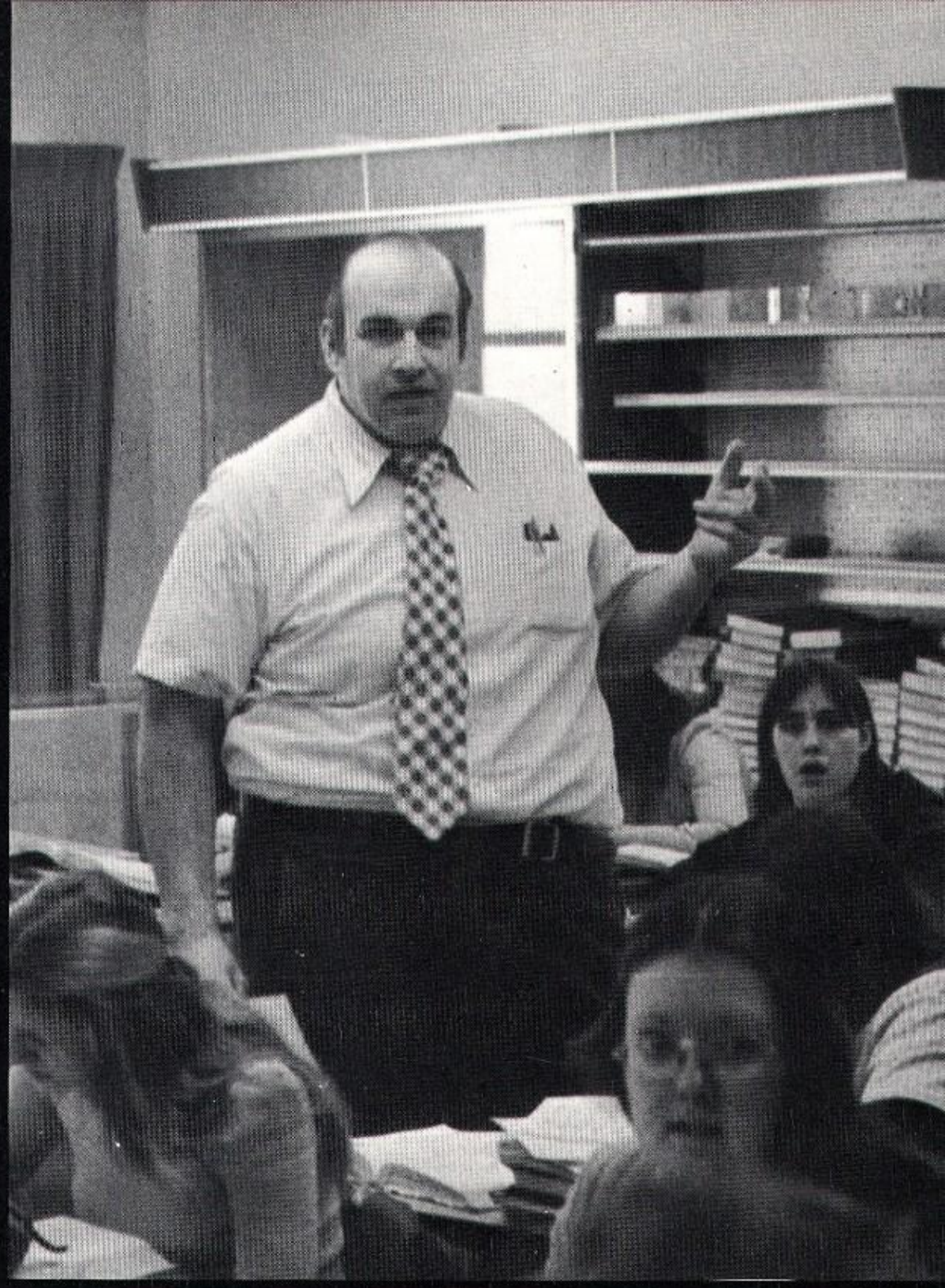

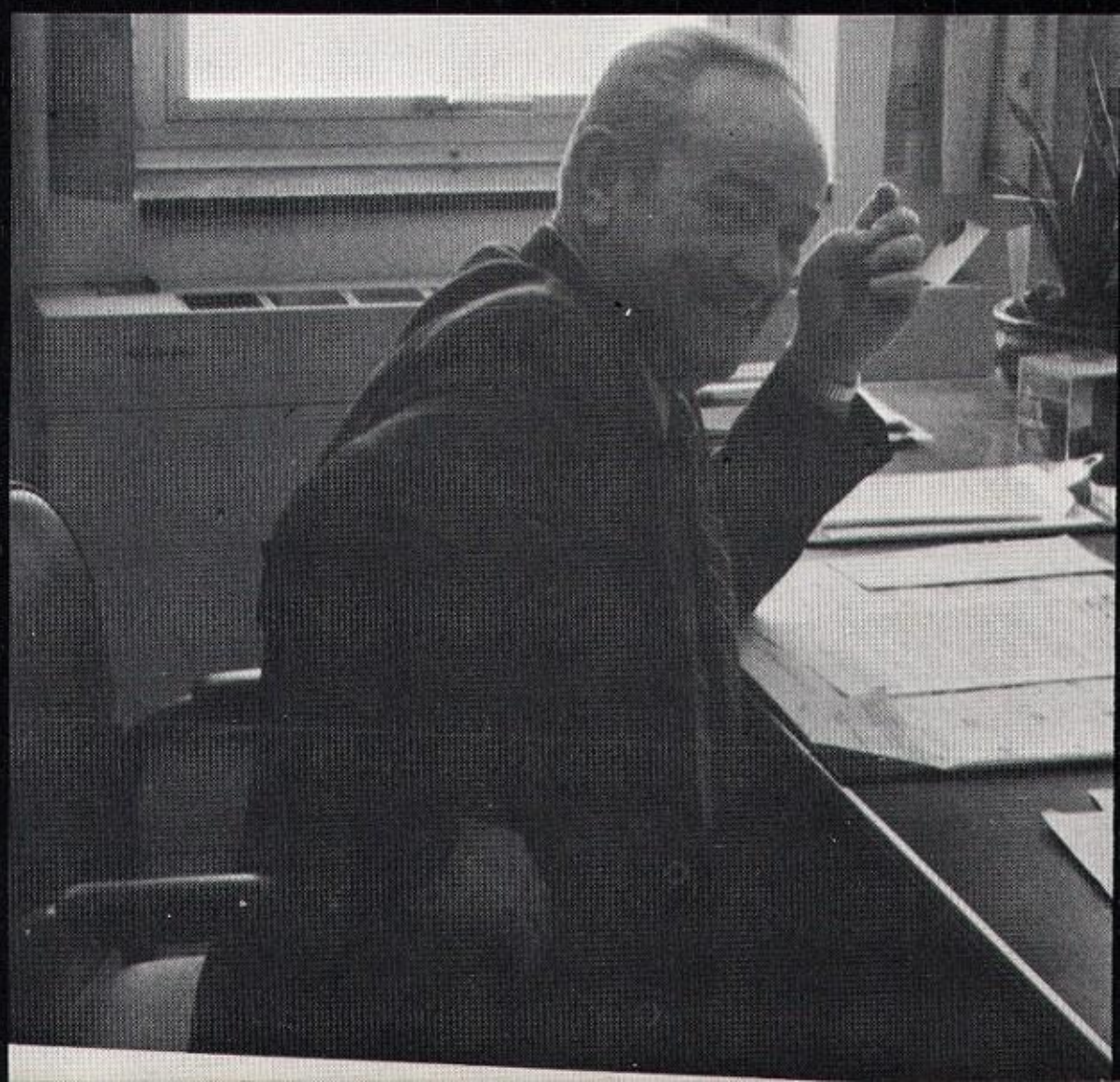

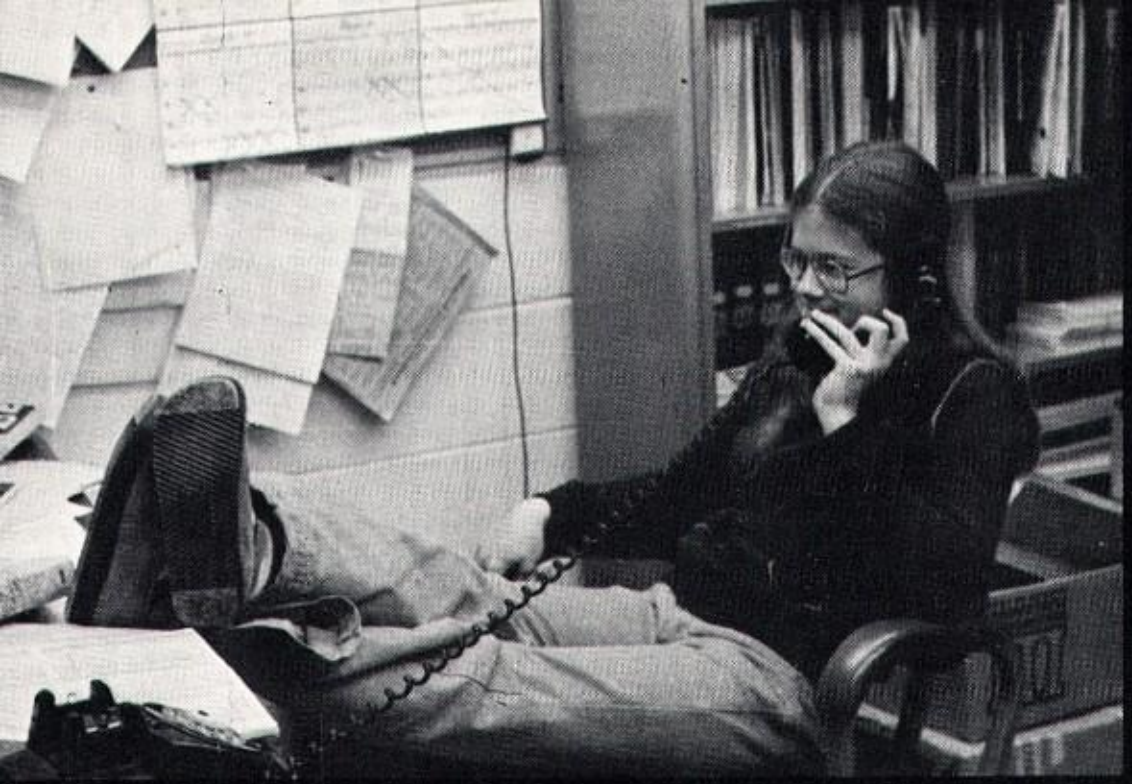

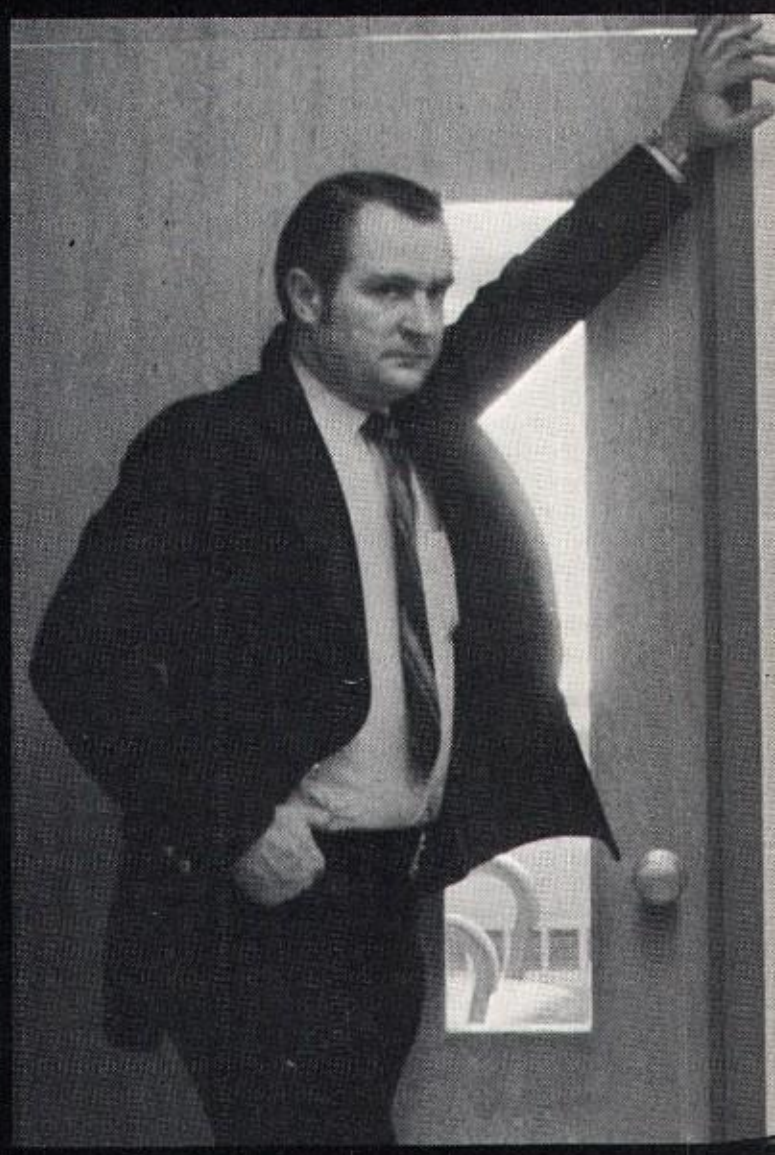

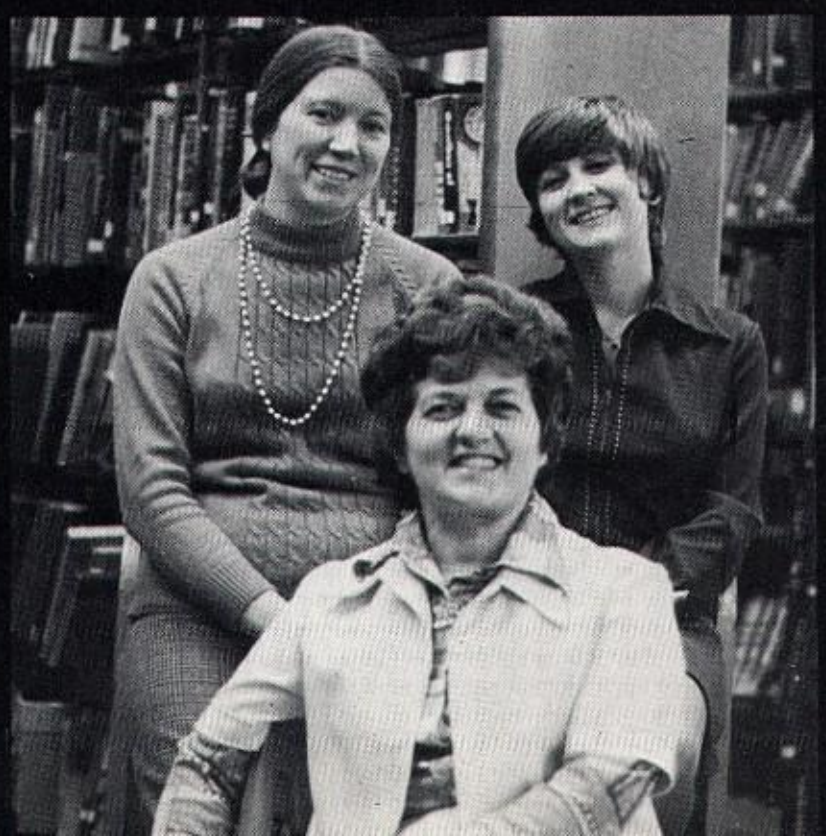

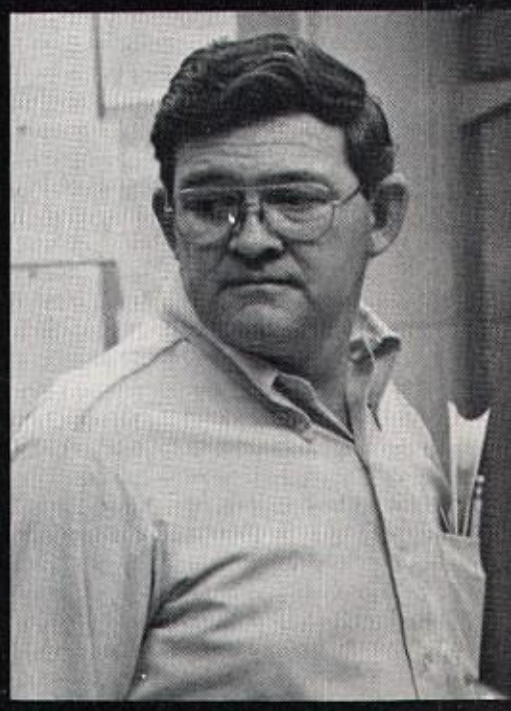

Mr. Glenn W. Clark, Superintendent of Schools 1959-76

Superintendent Of Schools And The Board Of Education

GLENN W. CLARK - born June 19, 1920 in Potsdam, N.Y.

Mr. Clark graduated from Lansingburgh High School in Troy, N.Y. in 1937, from Albany State College in 1941 with a Bachelor's Degree in French, English and Social Studies. Mr. Clark received a Master's Degree in Educational Administration from St. Lawrence University in 1948. Mr. Clark completed course work for the degree of Doctor of Education (he does not hold the degree) from Syracuse University School of Education in the period 1952-54.

Mr. Clark taught in Conifer, N.Y., Chateaugay, N.Y. served as chief school officer in Conifer, Waddington and Fulton. Mr. Clark was also an assistant instructor in the School of Education in Syracuse University.

Mr. Clark's military service includes 4½ years during World War 2 in the United States and Europe and 2 years service in Korea. Mr. Clark was awarded 5 Battle Stars and the Bronze Star during World War 2 and was the recipient of the Army Commendation Medal for his service during the Korean War. Mr. Clark was promoted from Private at the start of Wrold War 2 to Captain during the Korean War.

Mr. Clark came to Fulton in July 1954 as Principal of the Fulton High School, serving as High School Principal from 1954 until 1959. He served as Assistant Superintendent of Schools from February 1959 to June 1959 and has served as Superintendent of Schools from July 1, 1959 until January 31, 1976. During his term as Superintendent, the Board of Education completed construction as follows: G. Ray Bodley High School, Volney Elementary School, James E. Lanigan School Addition and extensive remodeling of all elementary schools. During the period of his superintendency, the school district became a consolidated school district, became a member of the Oswego County BOCES and developed the most extensive Title I ESEA Program in Oswego County.

In the community Mr. Clark has been a member and trustee of the First United Methodist Church, a former President of Oswego-Fulton Torch Club and member of Hiram Lodge F&AM, Treasurer of the Fulton Public Library Board, and he has served as a trustee of the Fulton Savings Bank from 1962 until the present date.

In the Central New York Area, Mr. Clark has been the Superintendents' representative to Section III of the New York State Public High School Athletic Association and has served as a member of the Executive Committee of that Association. On the state wide basis, Mr. Clark has served as trustee of the Pupil Benefits Plan Inc., a school insurance corporation. For the past 4 years, Mr. Clark has served as President of the Board of Trustees of that organization.

Mr. Clark is married to the former Eleanor Marie Nelson, a teacher in the Phoenix Central School District. The Clarks have two children- Bruce N. Clark, an attorney in Fulton, holds a Bachelor's Degree from State University College at Albany and a Juris Doctor Degree from University of Louisville, and Susan C. Miller, a resident of Bloomington, Indiana, where she holds a clerical position in the School of Education of Indiana University. Susan holds Bachelor's and Master's Degrees in German from Middlebury College. Mr. and Mrs. Clark have one granddaughter, Amanda Carey Clark, daughter of Bruce Clark.

The Board of Education members are: Mrs. Jean Ruta, Dr. Leon Stuber, Mr. Kenneth Darling, Mr. Floyd Boynton; pres., Mr. Gene Tracy, Mrs. Judy Geitner, Mr. Robert Bymaster.

Mr. Carl Rowland
Principal

Mr. Joseph Campolieta
Vice-Principal

Mr. Spaid, Vice Principal

Department Chairmen

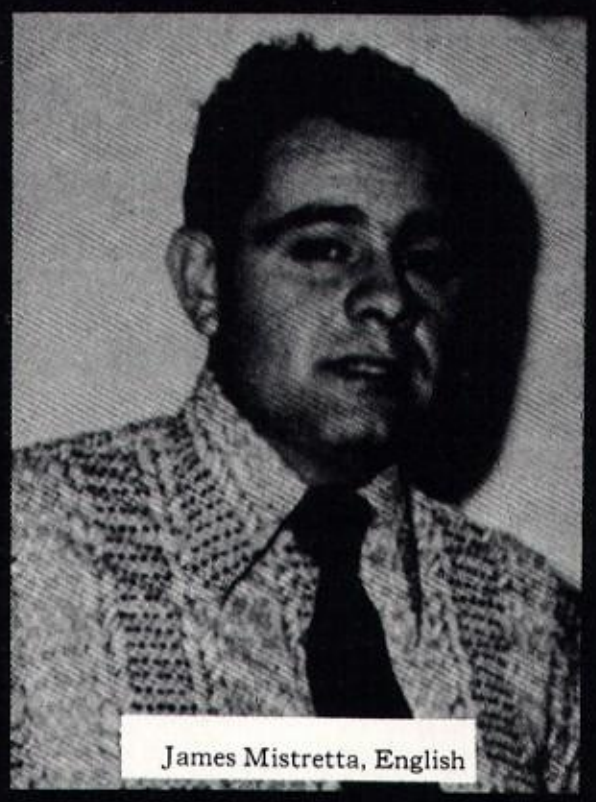
James Mistretta, English

Leonora Murphy, Business

Deborah Parker, Physical Ed

Joseph Sczupak, Math

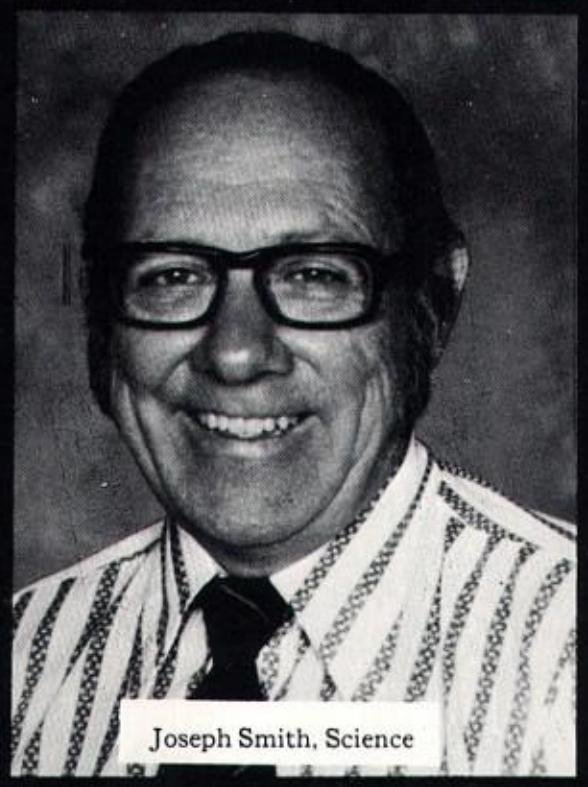
Joseph Smith, Science

Richard Swierczek, Music

Karken White, Languages

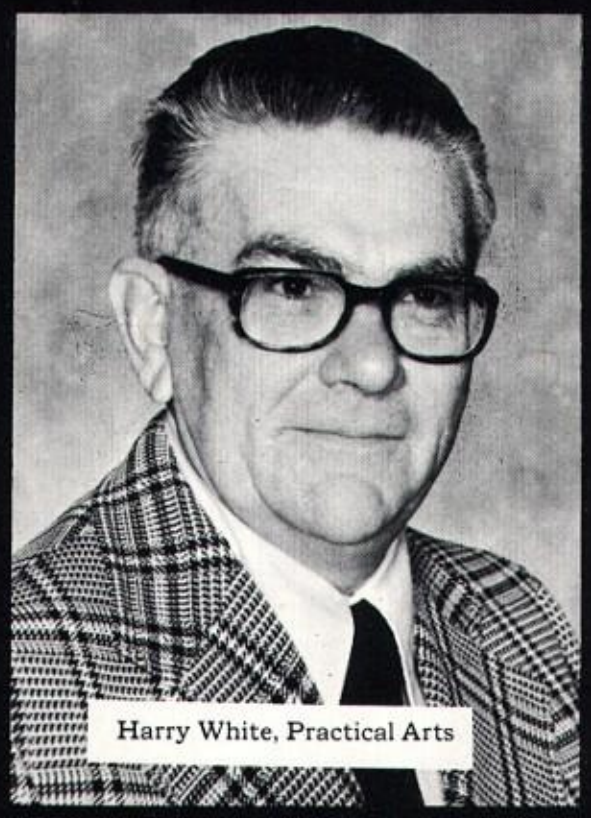
Harry White, Practical Arts

John Zizzi, Social Studies

Guidance

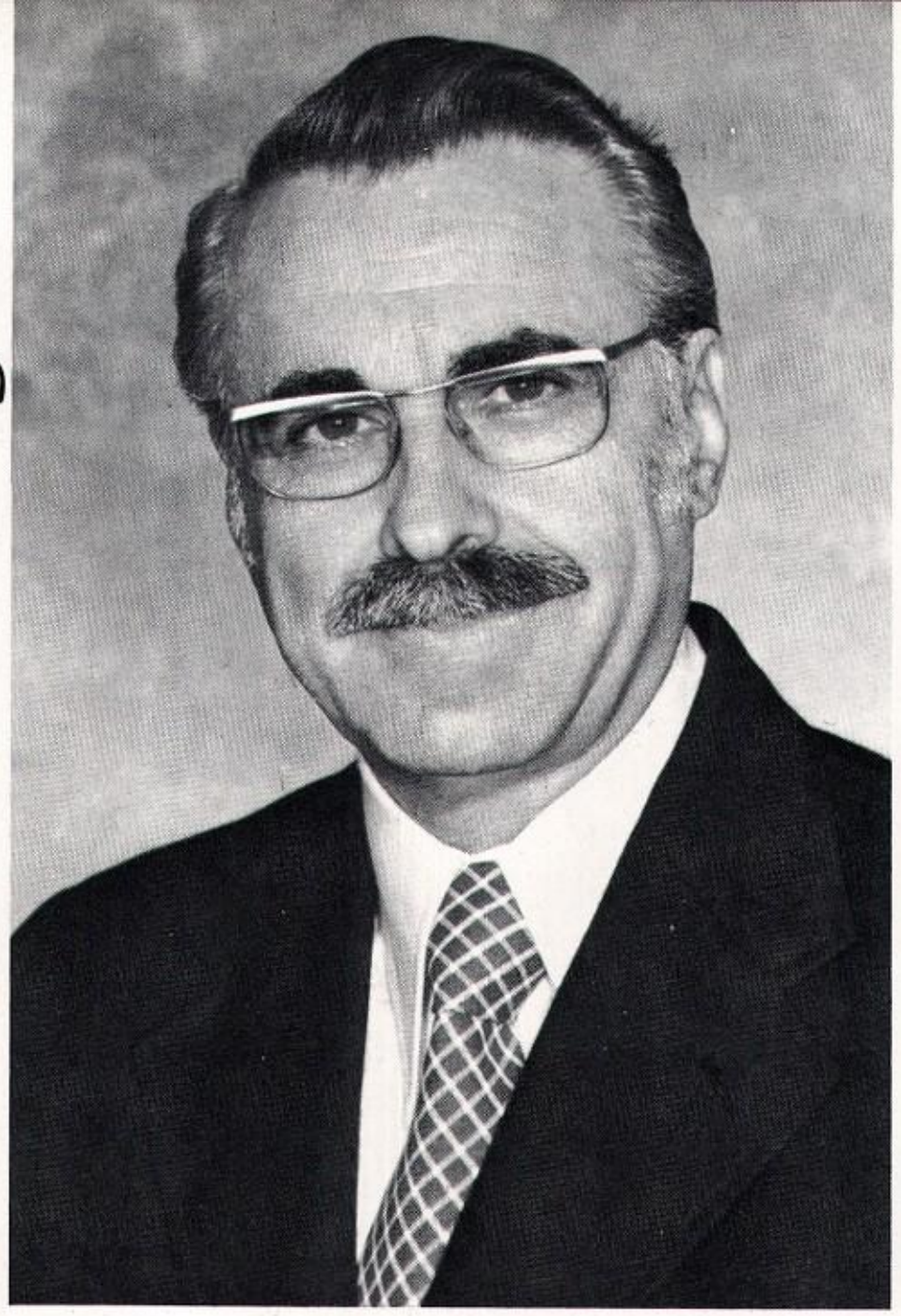

Mr. Peluso is head of Guidance and his expert advice is very useful in the search for college and job opportunities. Mr. George Curran, Mr. Charles Geers, Mrs. Barbara Pisano and Mrs. Ellen Vanosdall all work to help the students of this school find a direction in life, and careers. Future plans are influenced by these counselors' opinions and advice. The counselors can use their own expertise in counseling each individual student to their fullest capacity. Each student owes his gratitude to these counselors for the devoted efforts in helping him with problems, whether they are personal, vocational, or educational.

Guidance Staff

Mr. Arthur J. Peluso-Director of Guidance
Mr. George Curran-Counselor
Mr. Charles Geers-Counselor
Mrs. Barbara Pisano-Counselor
Mrs. Ellen Vanosdall-Counselor
Mrs. Margaret Polson-Guidance typist
Mrs. Evelyn McKinney-Mr. Peluso's Secretary

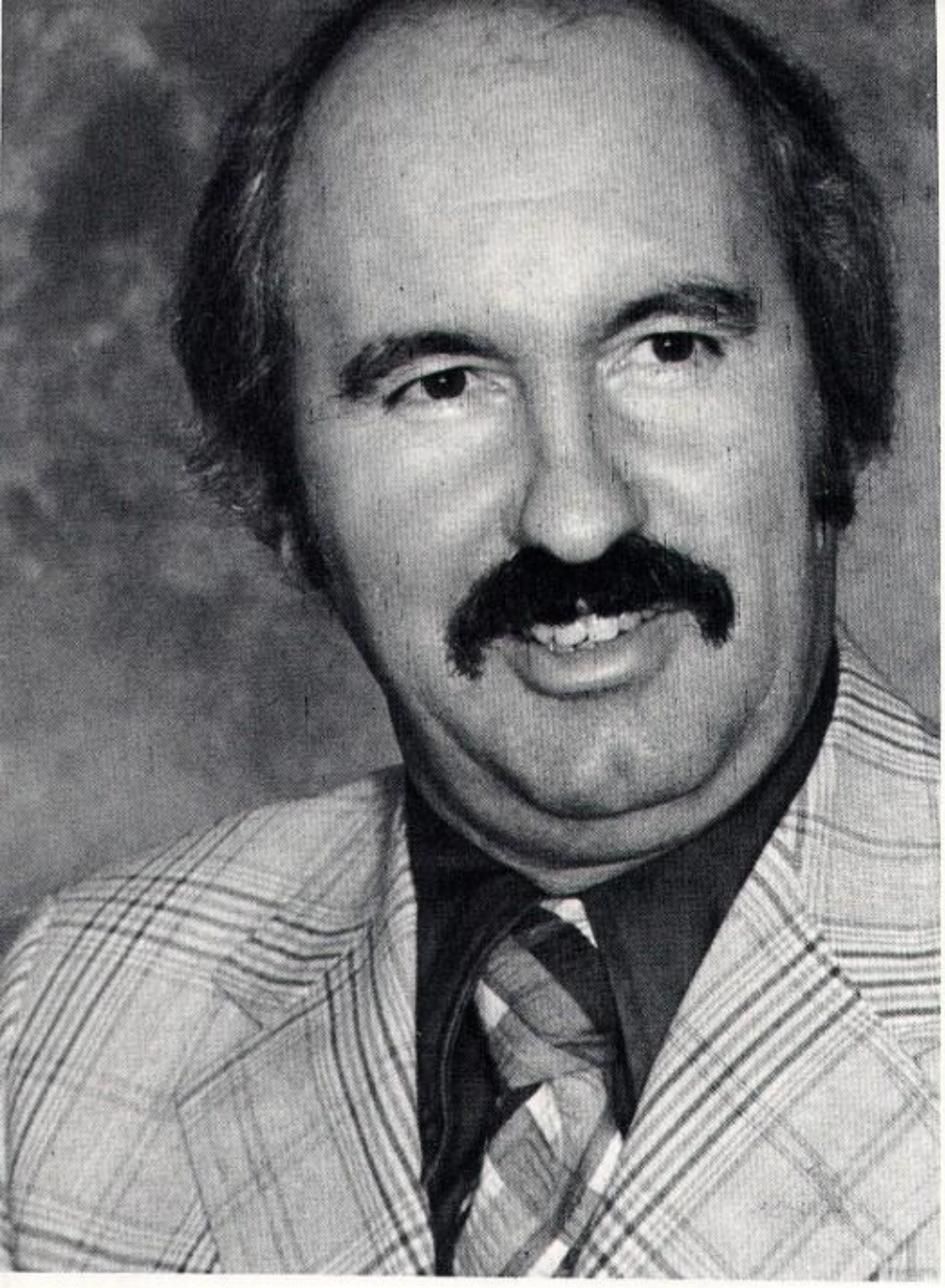

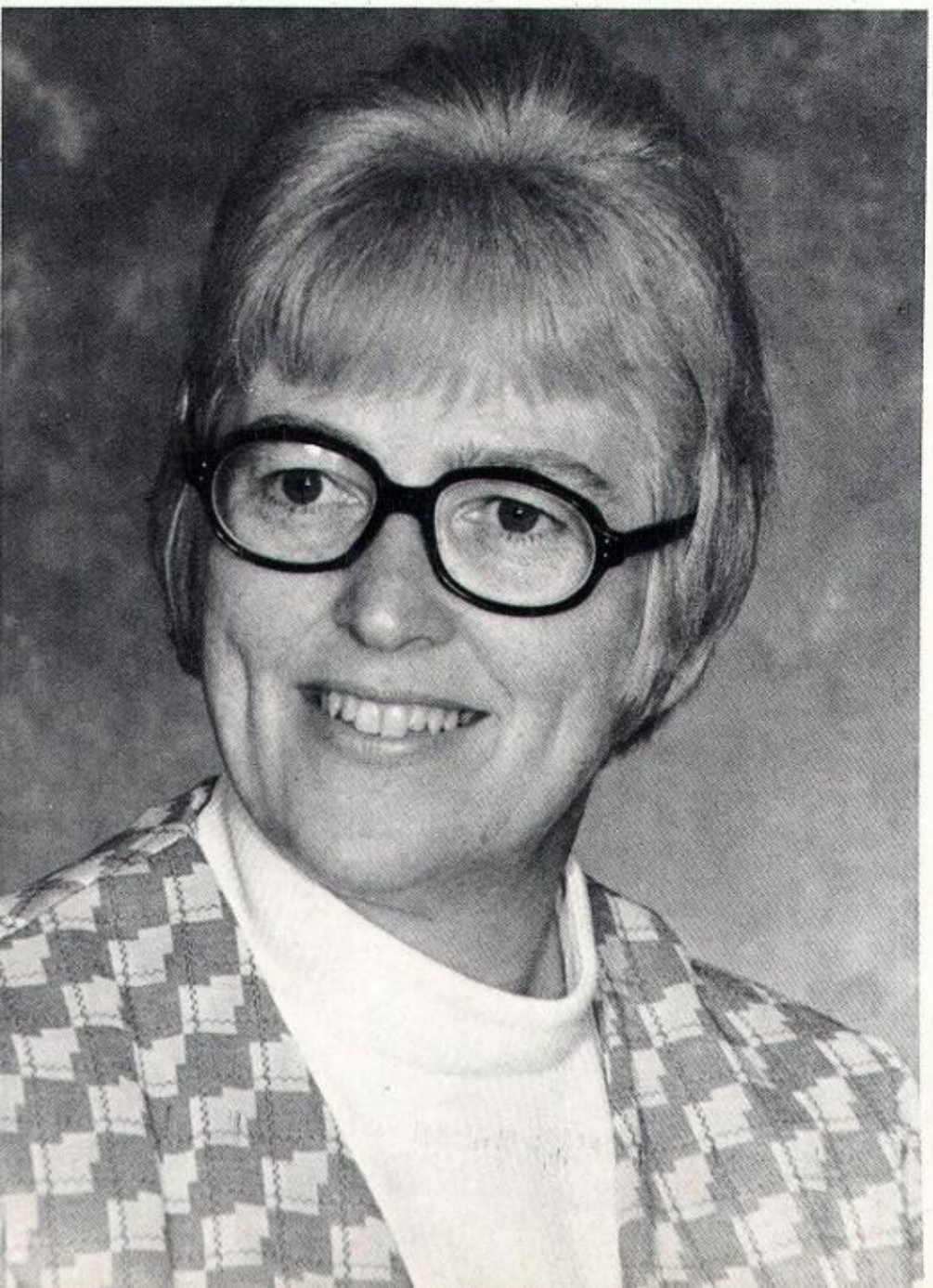

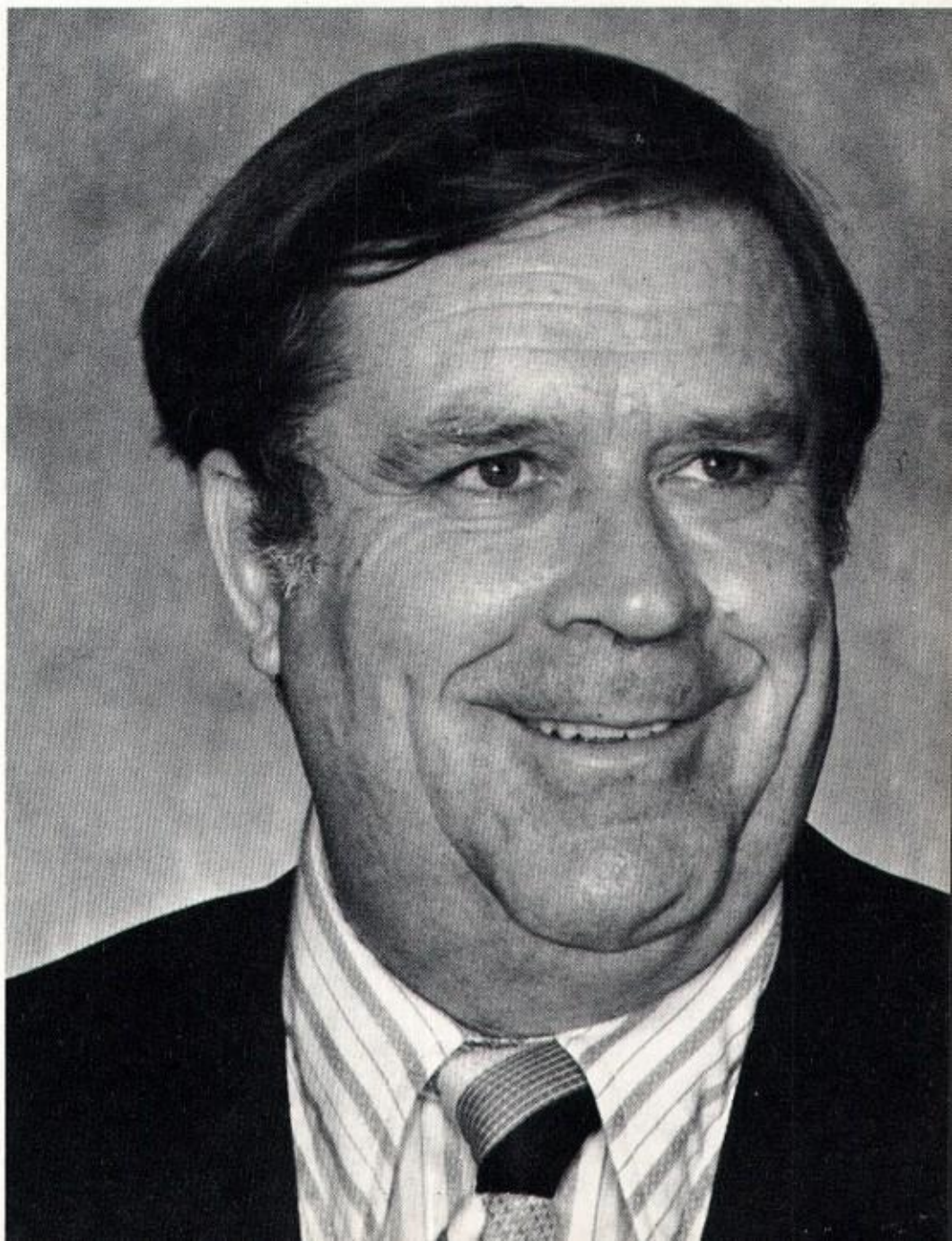

School Services

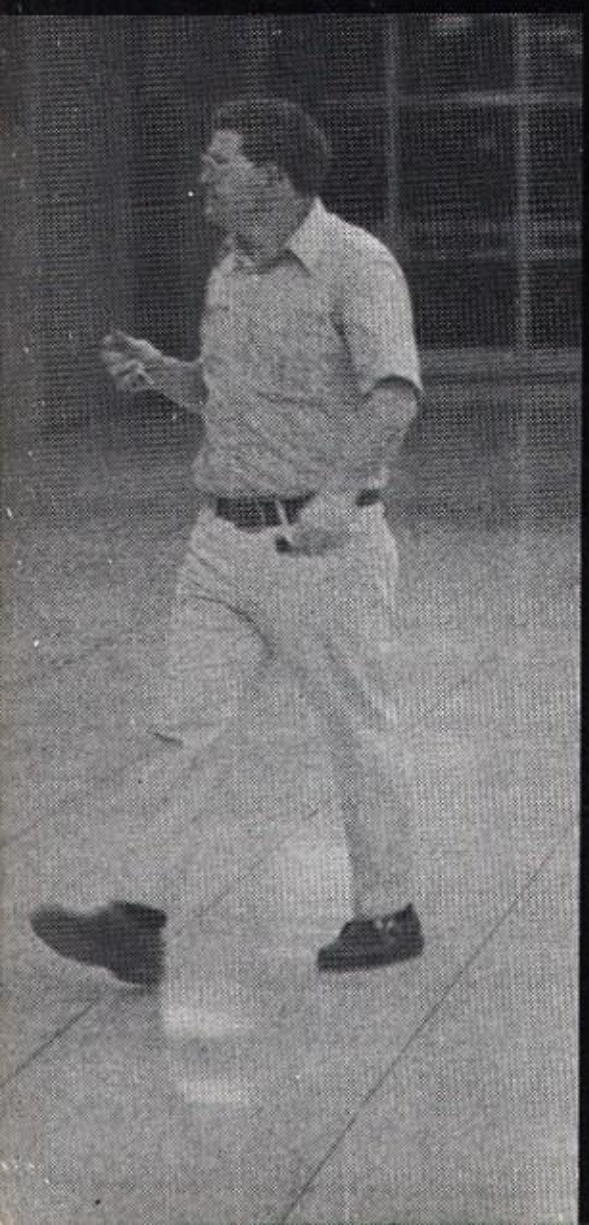

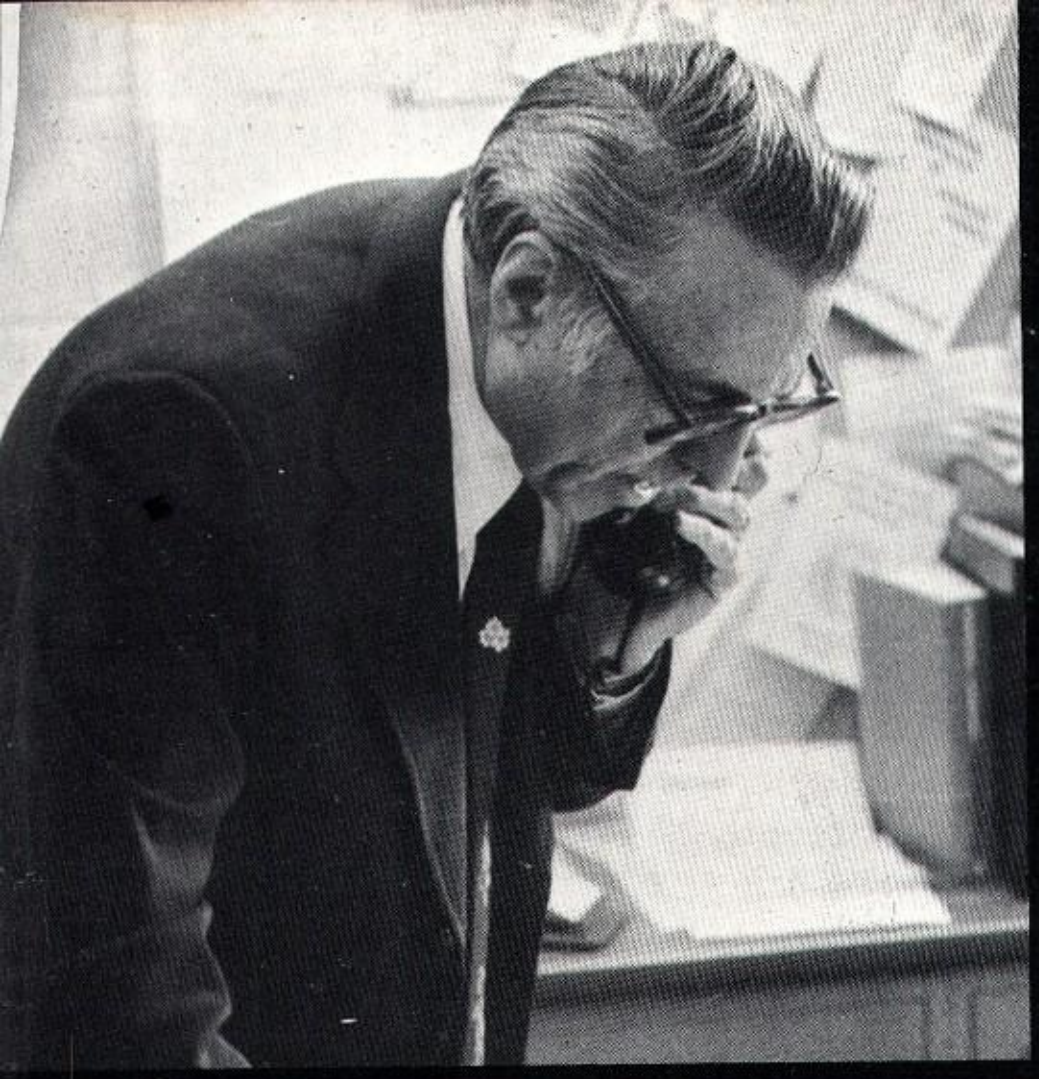

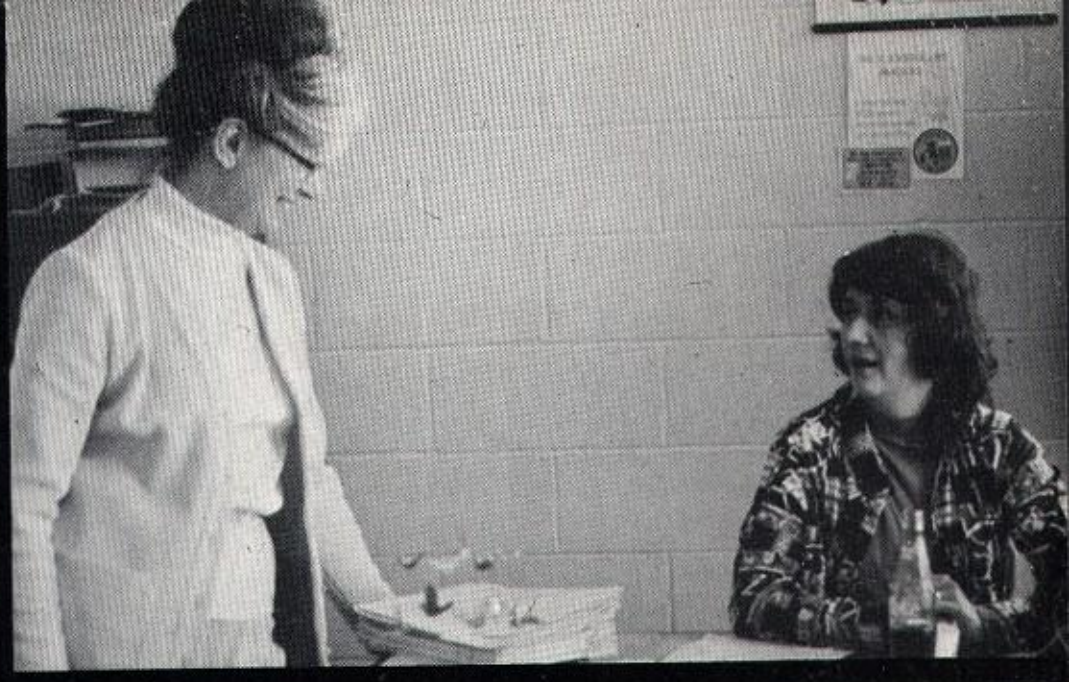

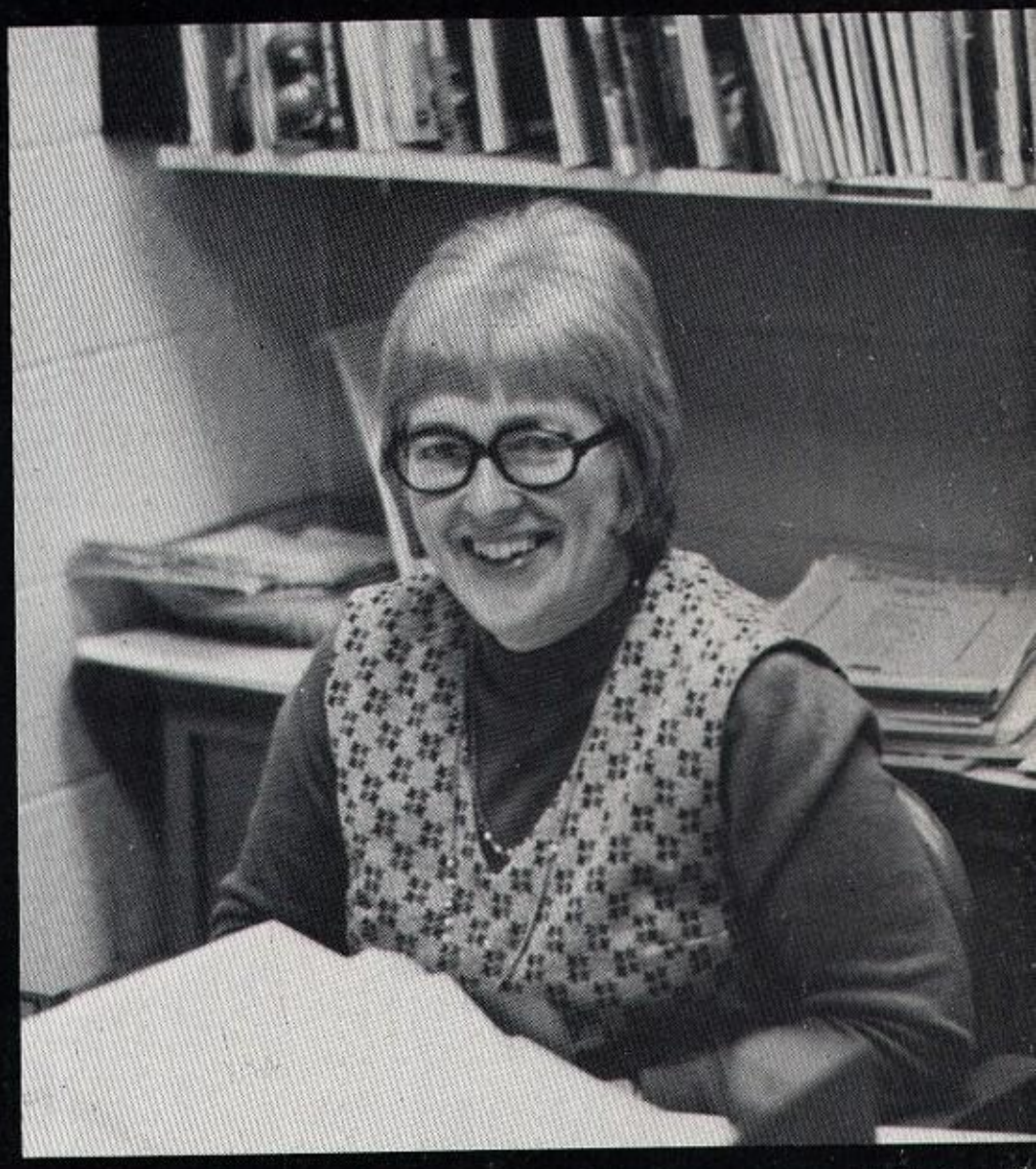

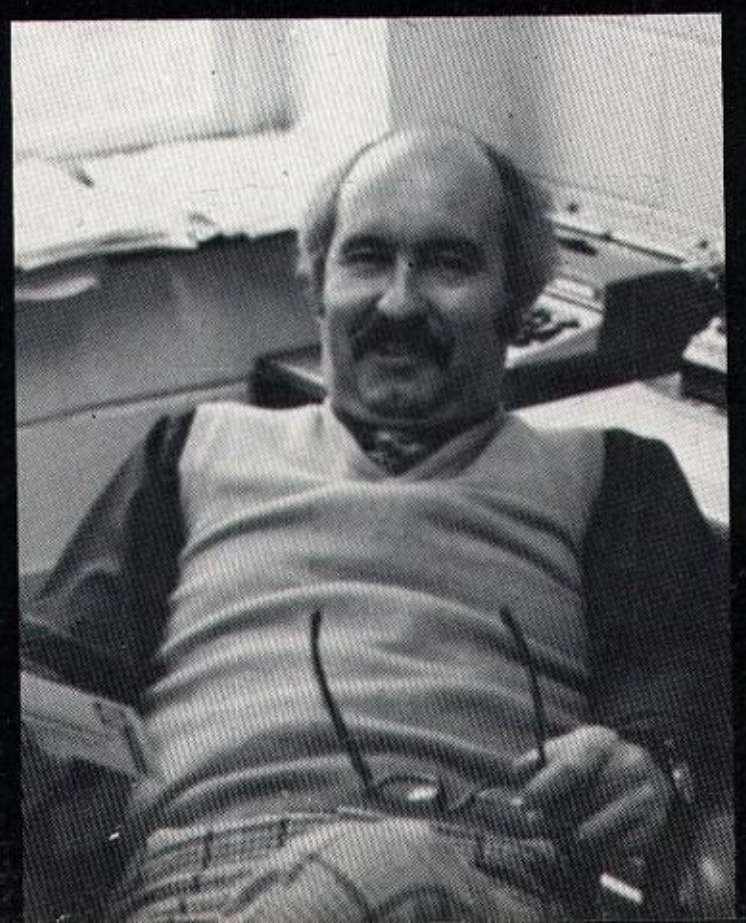

Board Office Secretaries

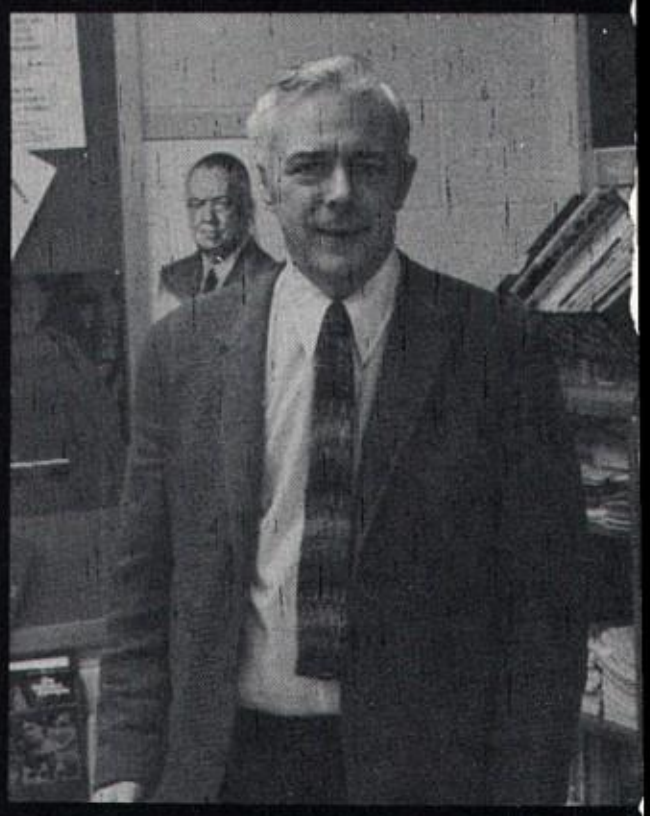

Helen Spivak, Clerk School Lunch Program; Doris Reich, Clerk-Business Office; Norma Burleigh, Clerk - Federal Programs; Theresa Roy, Clerk - Dir. Elem. Ed. and Dir. Phys. Ed. Offices Rita Okonieski, Clerk - Curriculum Center; Elizabeth Geers, Clerk - Director's Office; Marian Ducret, Clerk - Business Office; Mary Conley, Secretary to Supt. of Schools

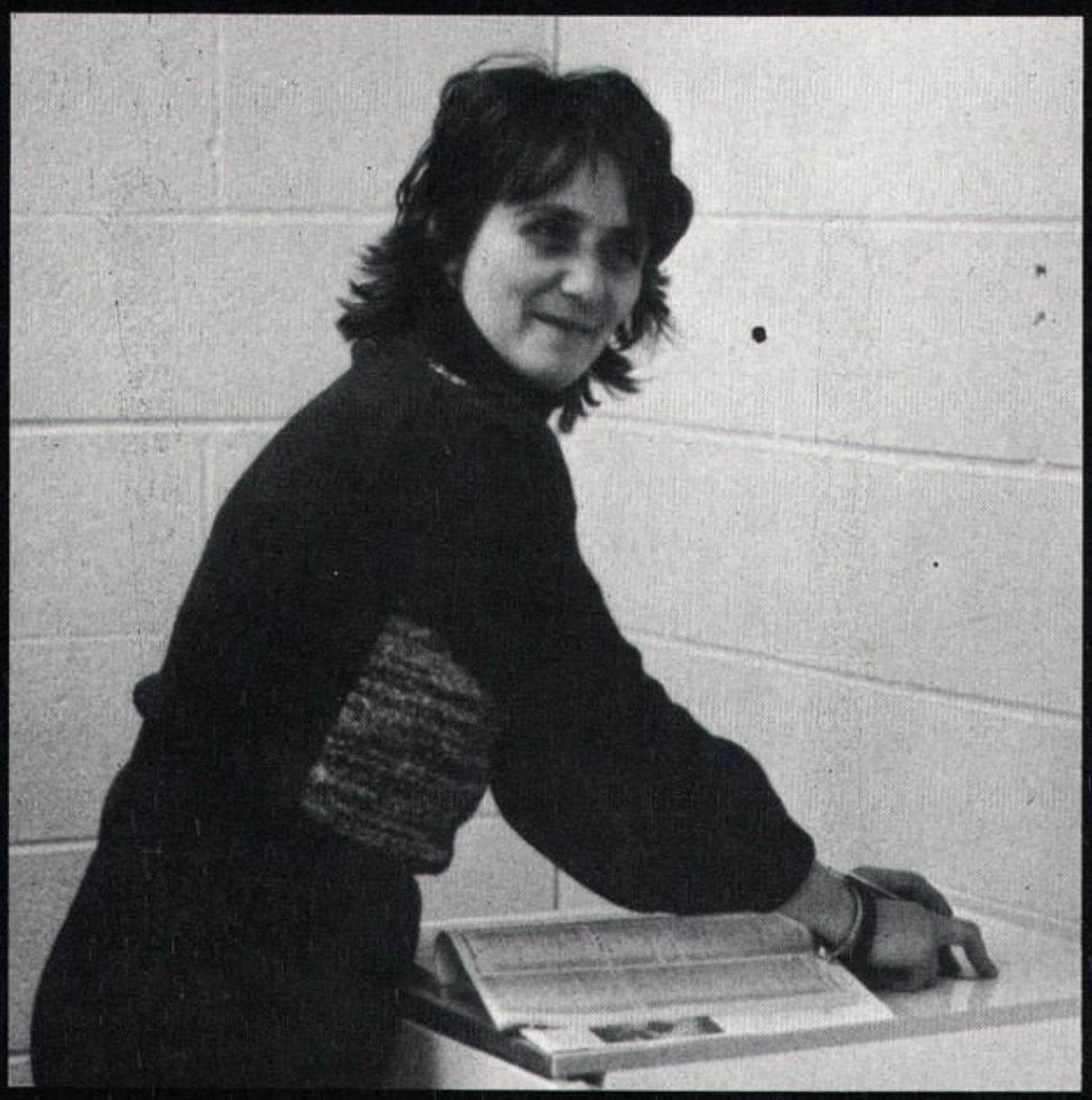

Office-Health Services

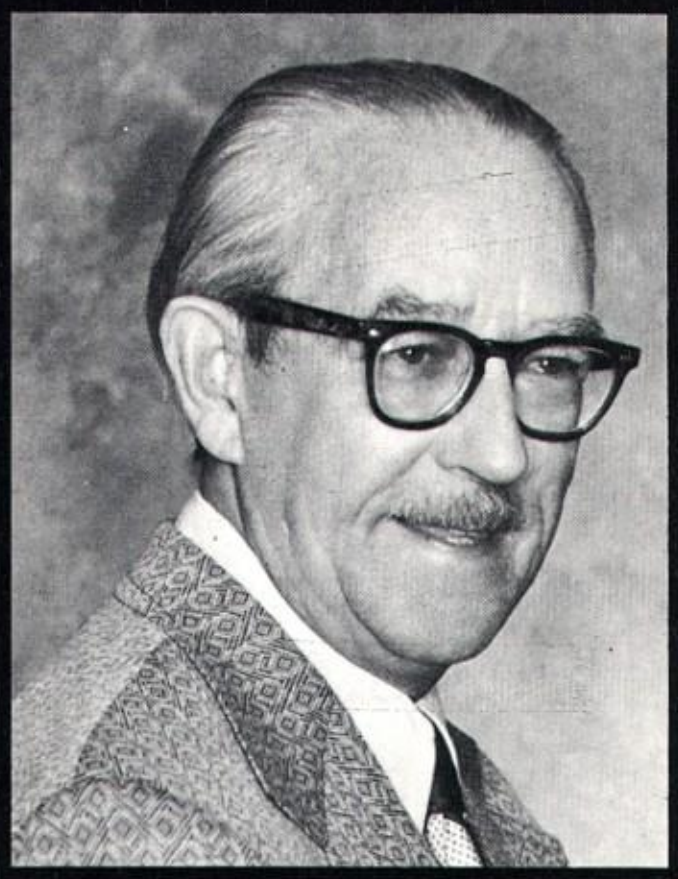

Health Office Personnel includes Mrs. Schaefer, school nurse ; Dr. McGovern, Mr. Wallenfells, and Mrs. Fleischman, dental hygienest.

Secretaries in the main office are Mrs. Ellsworth, and Mrs. Cavone and Mrs. Holroyd.

Administrative Personnel: Alfred Allen, Administrative Assistant for Business; Richard Kemmis, Director of Special Services; George MacDonald, Elementary Supervisor; D. Donald Distin, Director of HPER; Edward Scerbo, Administrative Assistant Federal; Leon Archer, Curriculum Center Coordinator; Richard Swierczek, Music Coordinator. Engineering Personnel: Vincent Bonanno, Bertrum Collier, Betty Crandall, Vincent Leotta, Robert McKnight, James Ouderkirk, Edith Ranieri, Mary Toramino, John Woulfe

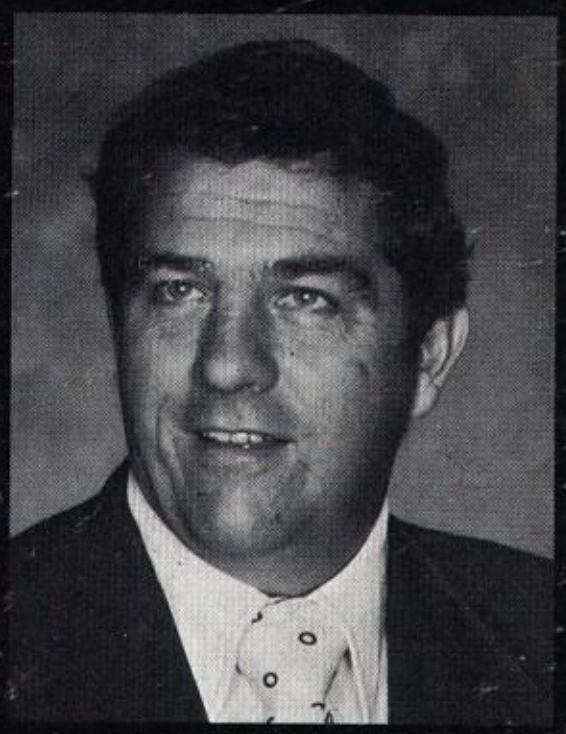

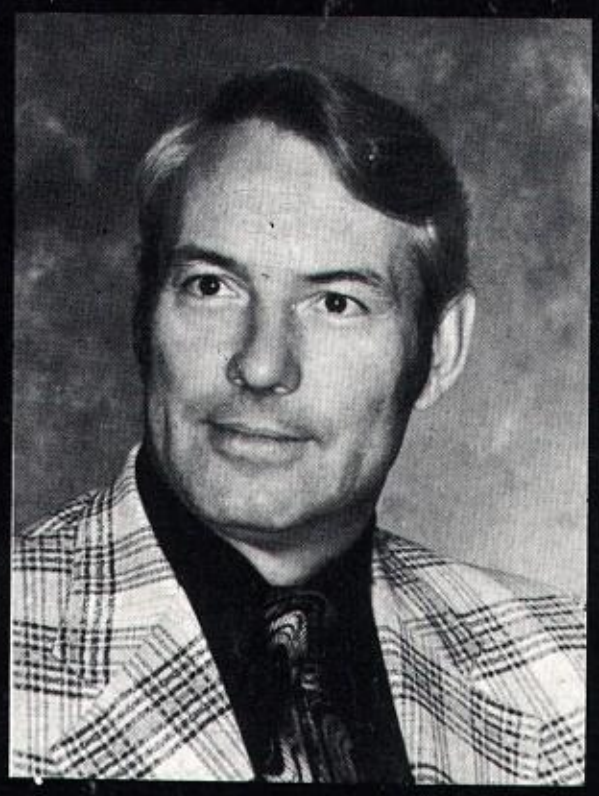

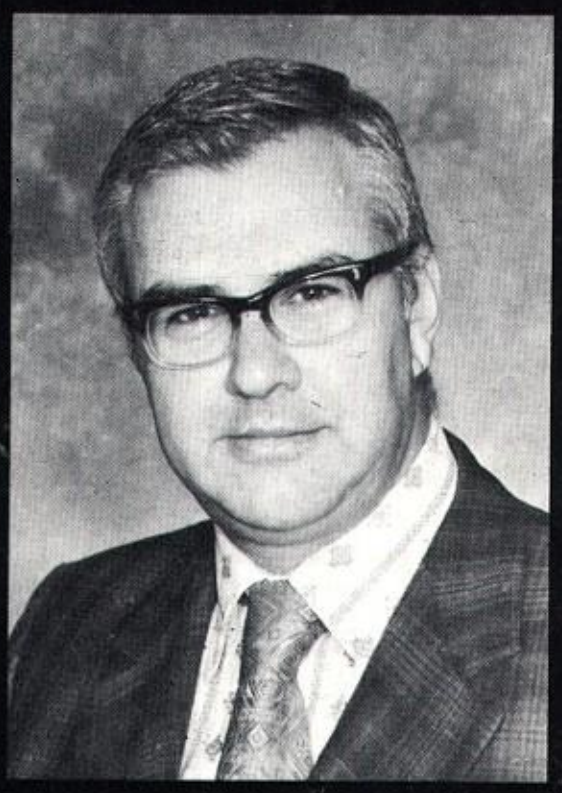

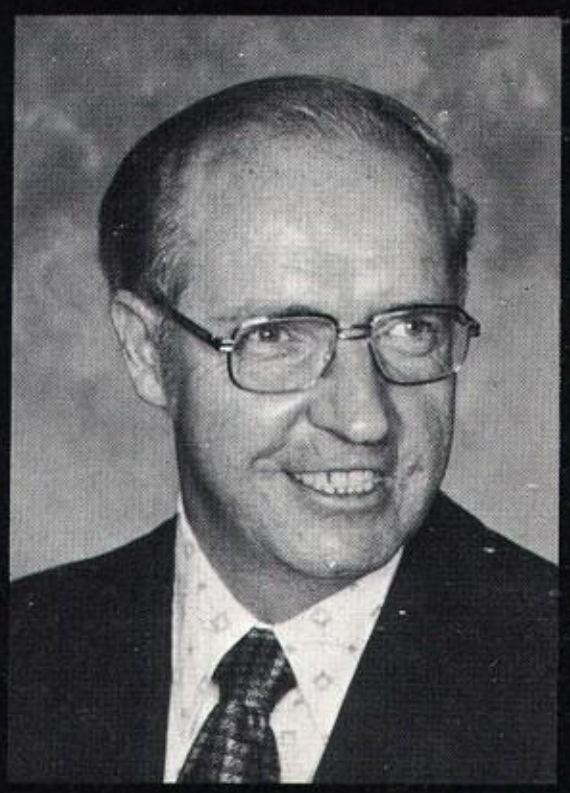

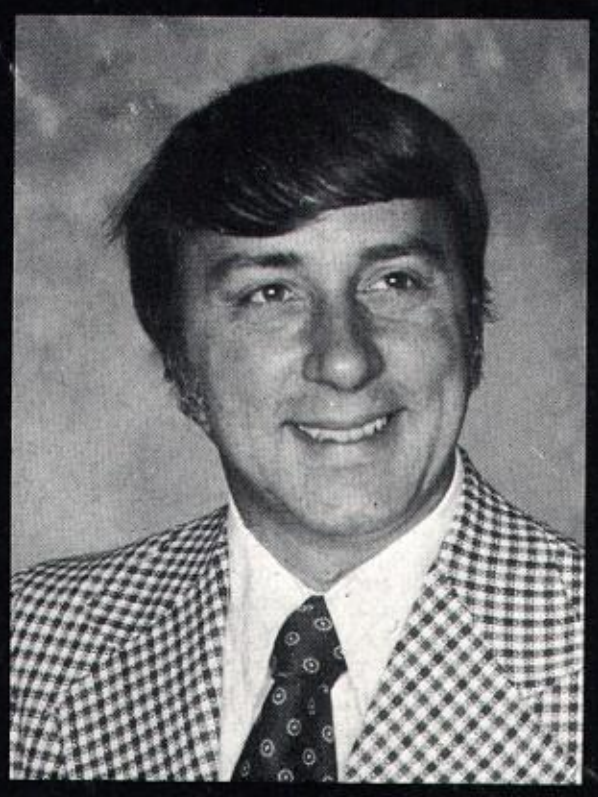

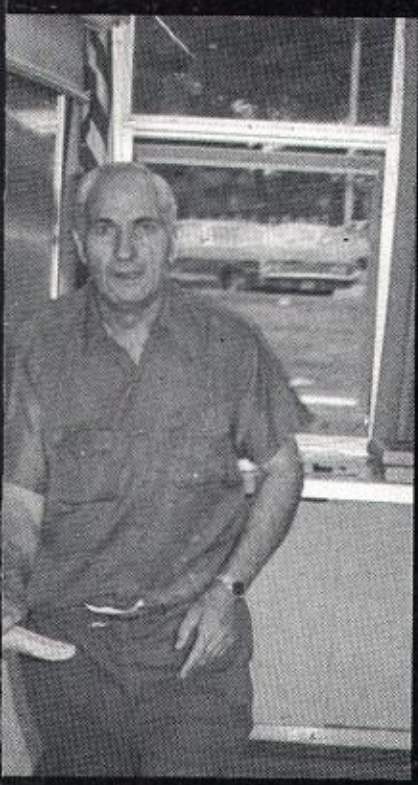

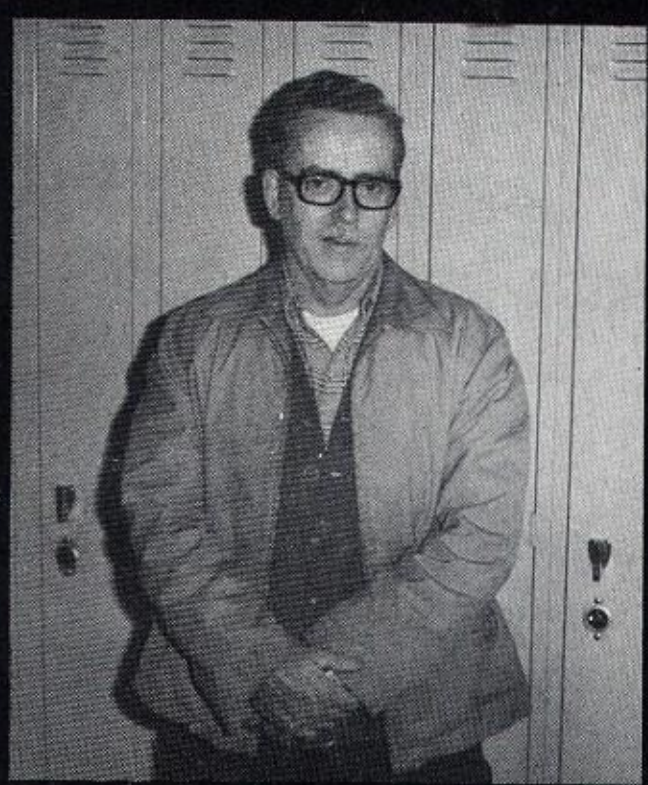

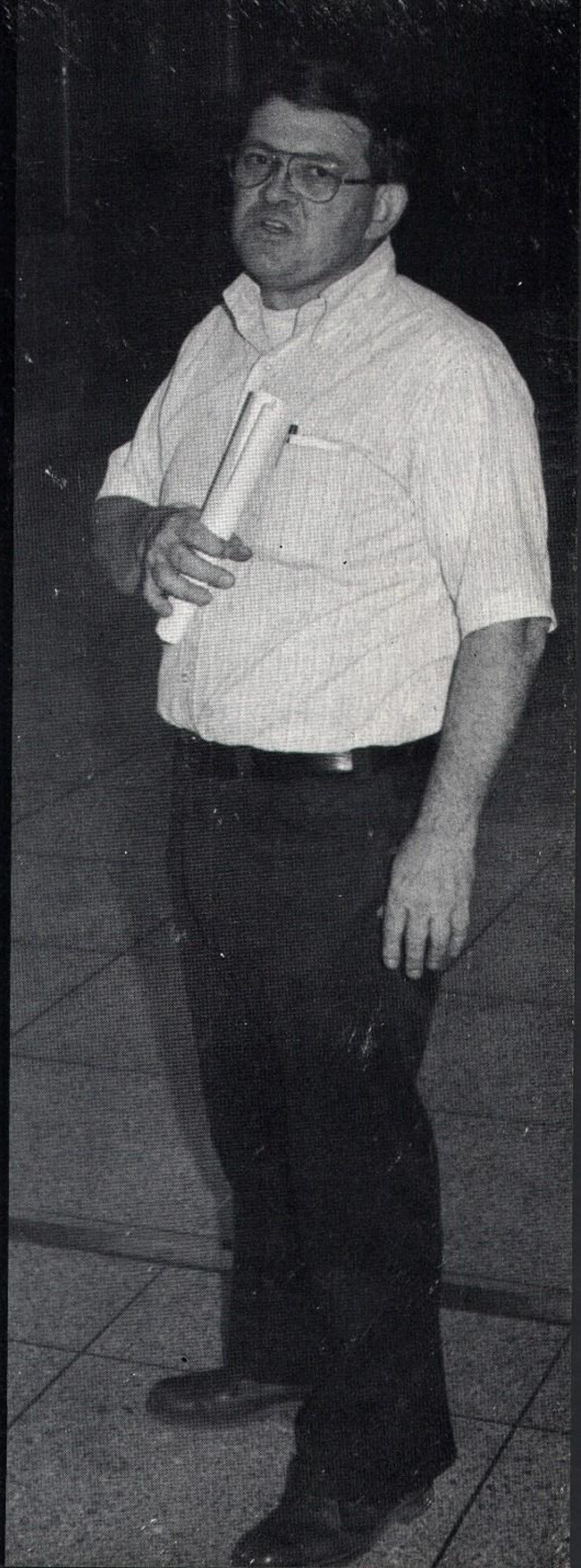

Food Services

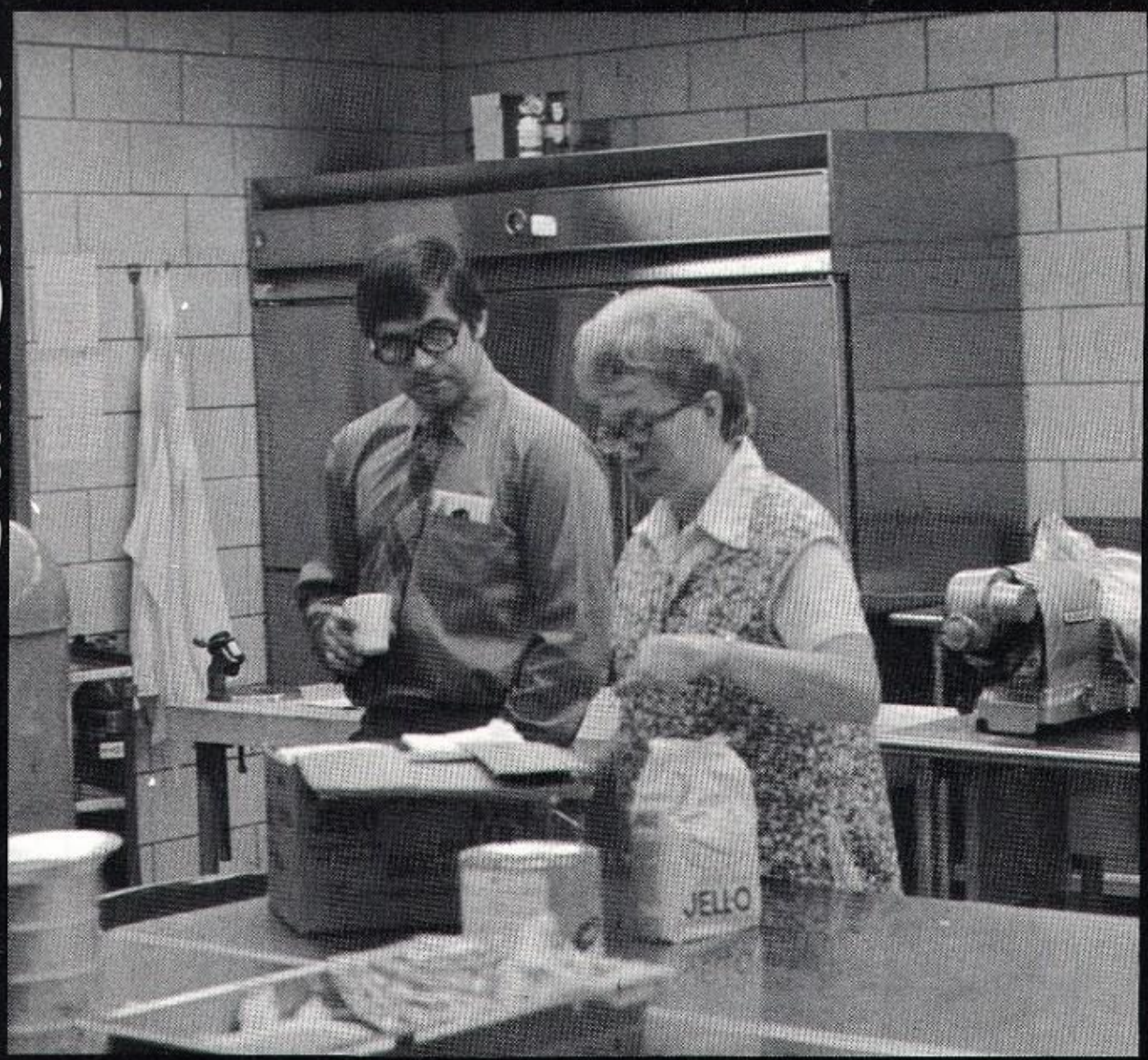

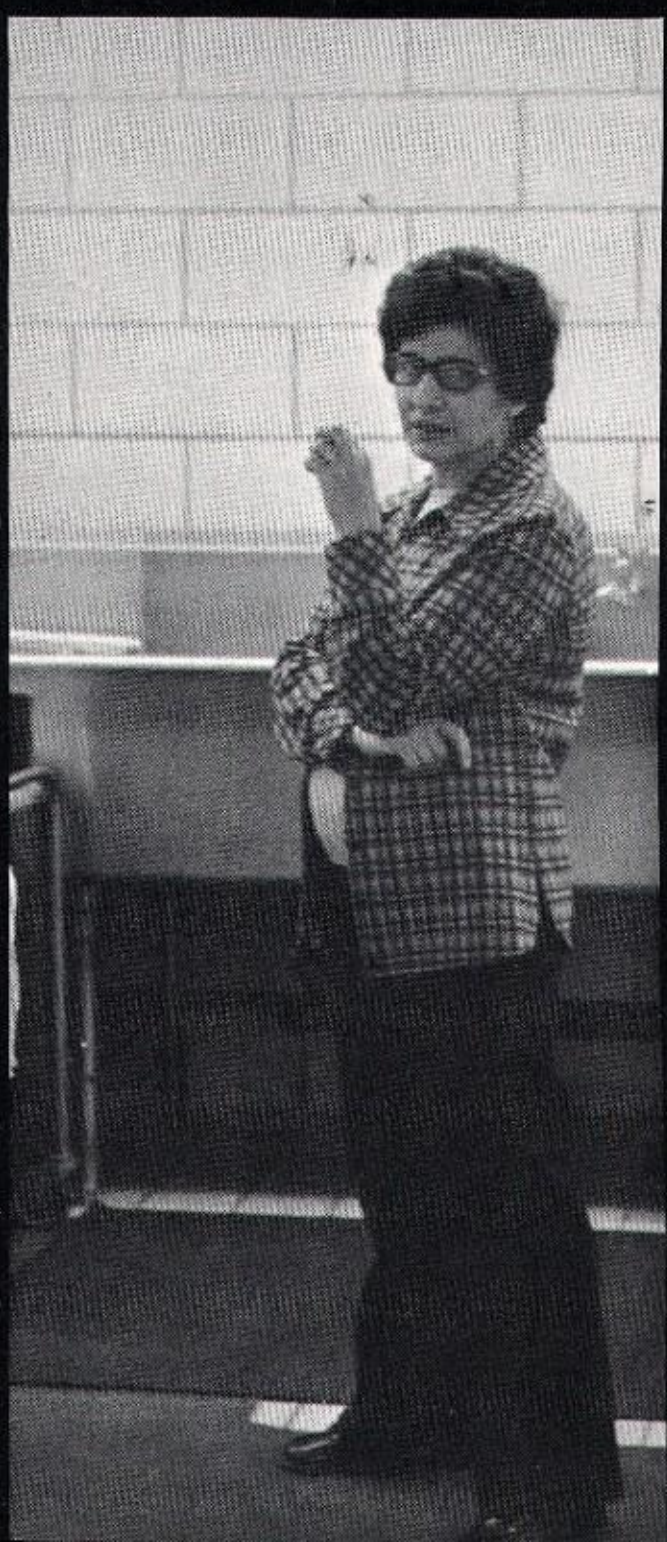

This year Mr. Wilson is in charge of the Food Services. Members of his staff are: Mrs. Allen, Mrs. Angeleri, Mrs. Barton, Mrs. Carter, Mrs. Crandall, Mrs. Debalso, Mrs. Duger, Mrs. Fisher, Mrs Heretyk, Mrs. Potter, Mrs. Runeari, Mrs. Simon, Mrs. Viscome.

Creative Writing

YOU...

ICY, SPICY, NICE,
SHY, HIGH, GUY
PRETTY, GIDDY, DITTY,
FUNNY, SUNNY,
LOVEY-DOVEY,
TEENY-WEENY,
KID.

Strive to be happy.

Avoid loud and aggressive persons, they are vexations to the spirit...

You are a child of the universe

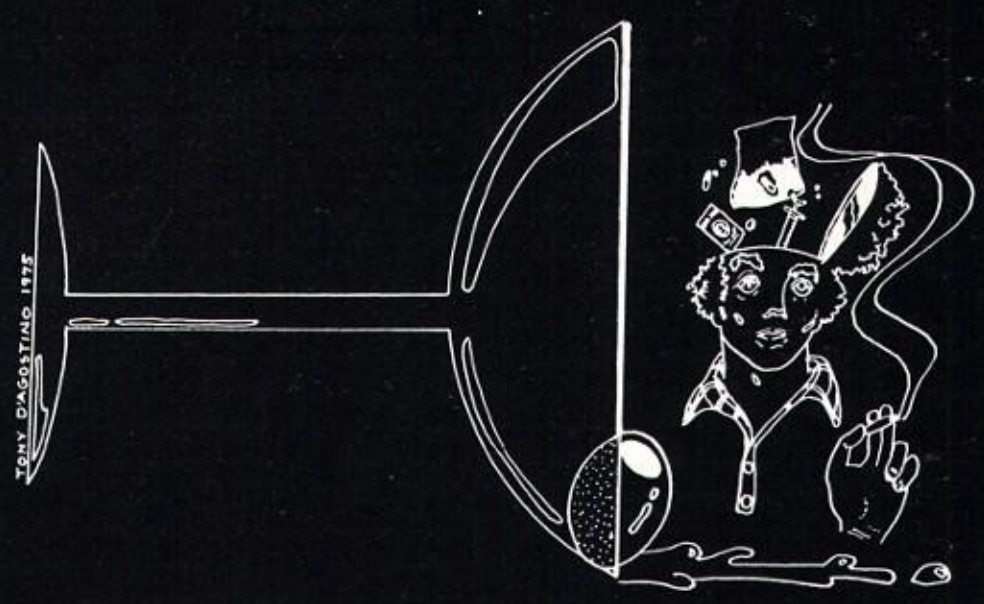

With all its sham, drudgery, and broken dreams, it is still a beautiful world...

Child's World Only

Peep through the grass while you lay in the sun,
with its magical world of colors and smells,
and hoptoads and snakes shading under blue bells,
while civilation around you will buzz.
But you cannot hear it while you're where you are.
You're dreaming of places that aren't really far.
Where flowers are velvet and coated with sun,
they open their petals to let you climb in.
When I was but younger I journeyed this path
my eyes say the beauty that I knew would pass.
For the price of my growing, I knew I had paid,
in losing the child's awe I knew wouldn't last.
So when I am old and decrepit with age,
and children climb over my garden walls,
awaiting them there are the beauties of life,
that will awe them like I until growing up calls.

Shakespeare Makes Me Cry

Daryl Wiltsie

In this world of cruel and scaley things
No one dare guess what tomorrow brings
And everyone claws at the nearest heart
tearing and slashing their sould apart
Everyday they watch me die
But only Shakespeare makes me cry.

Play with my mind, world, and tossle my brain
Break my heart, apply your stain
Laugh and jeer at what you see
Nothing you do will bother me
Everyday I watch you die
But only Shakespeare makes me cry.

Use your iron fists of hate
World, you alone decide my fate
You'll never hear me beg from you
So, work your evil 'till you're through
Everyday I hear you die
But only Shakespeare makes me cry.

Here - you've overcome me now
Yet I feel little pain somehow
I am rock, your assaults in vain
My soul, my mind, you'll never reign
You stood in victory while I cried
But — only because William Shakespeare died.

Concerned friend

I can't ask you to make a choice,
because you already have.
I can't ask you to open your eyes,
because it was your choice to close them.
I can't ask you to accept reality,
because by now you're immune to it.
I no longer watch your progress.
for as your friend, it hurts too much.

A Collection Of Four Poems Collectively Called: Memories Of Earth

Alp Lilies

When I first came across them,
they reminded me of twinkling white stars on a clear balmy night.
Minute in size, they resembled lilies of the valley-dabbled with specks of soft brown.
They danced upon long green threads-like daffodils in the breeze,
They were the fruits of the Alpine Air-Fresh. Pure.

Carousel Living

Carousel living - that's what we call it,
that's what life is all about.
Live for the present, tomorrow is but a myth;
live for the joys of today.
A carefree existance; celestial delights-dancing before us, spinning around!
Our disposal-all society knows the answers
to all of earth's problems,
so please, don't worry your head.
If you don't like the bother, "just throw it away!"
But what will become of us when it all stops turning?
What will happen when the music fades away?

Epilogue

There was a living planet in an otherwise dead solar system.
Legends brag of how life once flourished there, but to look at it now, it's apparent that life could not exist there.
They say the people became dissatisfied with its vast beauty, and erected concrete cities; which were bathed by dirt laden skies.
Jealousies arose among the race that inhabited that great ball, and slowly they poisoned themselves until it became what it is now, Insignificant. DEAD.

Life

The beautiful petals
reached forward and enfolded the young bee,
but unlike the flower,
the bee could not remain rooted,
so eventually the bee left,
taking part of the flower's insides,
and left the flower
along once again.

Clebration And Praise

This far away abode-no one knows of it but me.
Fields of green grass and clover; animals running free.
Life is a constant renewal; replenished and refreshed each dawn.
Praise to the master artist,
who designed this pretty picture so well-
so minutely balanced, so pleasing to the eye.

Last Chance

Majestically rolling, 'cross seas of green and grey
Traveling with Mercury, yet gentle as the breeze
Winding the stages of eternity back
to days of remembered joy
Days of regal dominion over a sea of grass,
  untouched
by those false implements of construction,
the human hand.
Rolling body, haunces high, rippling
glaze of silver-slick.
Swish of powerful mesh of tail
Softened plush of pounding feet
As the last of those legendary wild
Western Stallions makes a last
rush for freedom from a state of no escape.

It was the end of my world.
All hopes of happiness had faded,
as a dream that is so beautiful,
passing like a cool summer breeze.

You were my summer love,
unique from all of the others.
You came to me as quickly and as
softly as a winter's blanket
of new-fallen snow.

You created me,
enveloped me with security
and an immediate sense of well-being.
You were my future, my past,
my everything.
All of my hopes and dreams
were reborn,
as if by some mystical, magical
reincarnation
of a freshly blossomed flower.

And like a flower
did our relationship bloom to it's
fullest beauty.

And like a flower,
when the cold north winds bring
the death of summer and replace it
with the sirs of autumn did our love
fold and die.

by: Patti Devendorf

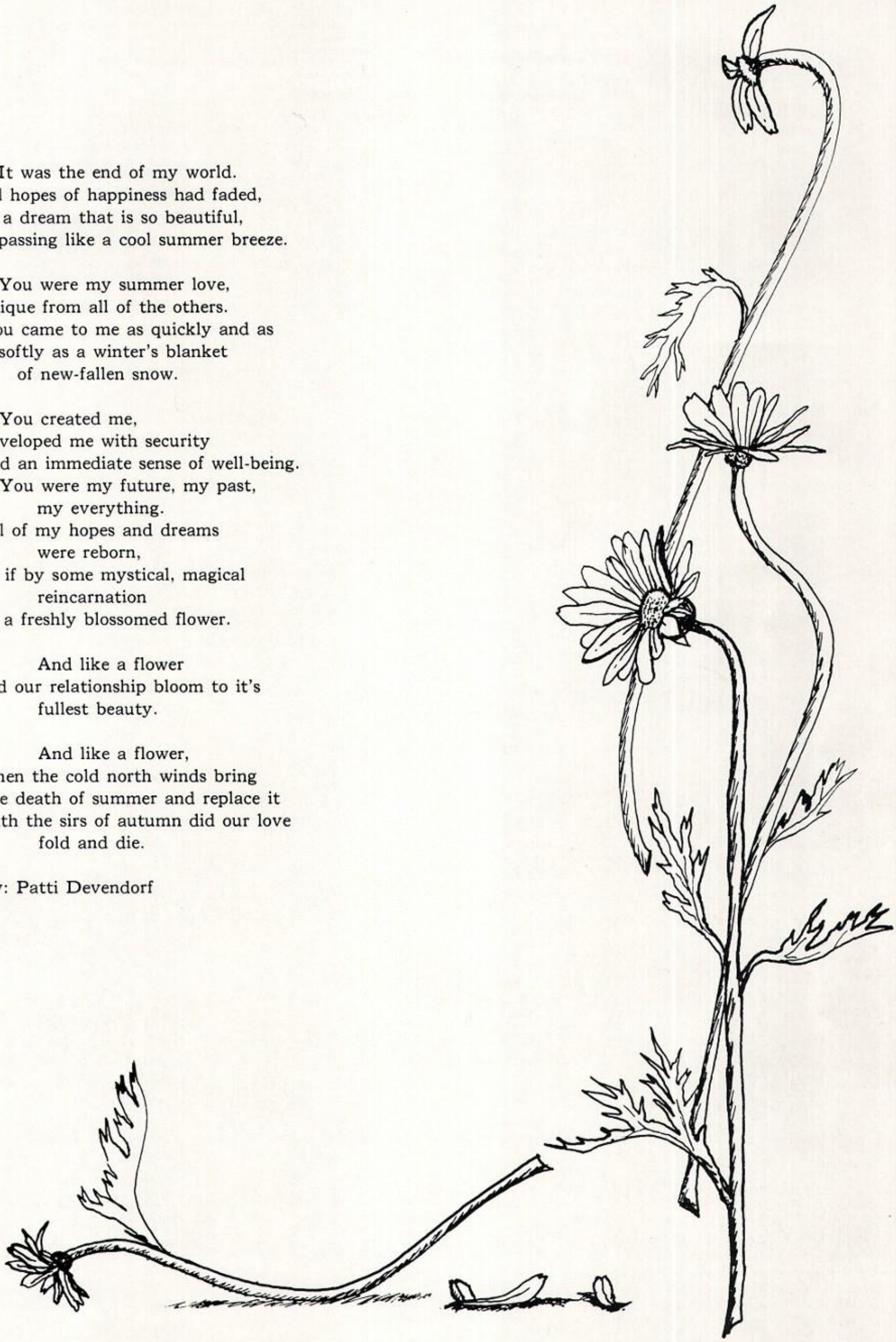

An Artist's Viewpoint

We are all just pieces
to an intricate sculpture of life.
We arrive, we grow, we shed our light,
whether it is dull or bright.

Some of us pull away,
but never really become,
for the surrounding pieces hold us back,
leaving our accomplishments limited,
and although we'd be better to break away
and go our separate ways,
not many of us see that,
for we've been this way for too long.

But the few that do,
are rarely noticed,
for they are just one piece,
of too many more.

I stand among, but am alone,
The dreams I dream are just my own,
the few that pass don't notice me,
the good I hold they'll never see.

The future laughs, the past just cries,
I live a fool, a fool I'll die.

Don't preach me your god
cause I don't believe,
That there's such a thing,
there never will be.
Don't feed me beliefs
of the past that's now gone.
I want the future,
cause what's done is done.
Don't ask me to love
the things that you might.
You're asking the limits,
of what's wrong and right.
Don't tell me to fear
your dangers of life.
Cause I'm not afraid,
to live or to die.
Don't ask me to wear
the mold that you've made.
Cause I'll turn forever,
and walk away.

"As each day comes to an end, into our hearts go memories of the day that has just been."

Debbie Hamer

Seek to find the best life has to offer; Look deep into the harsh eyes of the world. Goodness is often disguised . . . locked within the black darkness which envelopes the earth. The universe has much to reveal; find the key to happiness . . . bliss is within grasp.

Wendy Stone

Something Special, something real,
something 'bout you makes me feel,
that time will come,
and time will pass,
till you and I,
will know at last,
the things that we are meant to be,
and in the end we both might see,
that all the times we shared as friends,
we'll both be lonely in the end,
so if we go our separate ways,
and let the years slip by like days,
there'll come a time when you will see,
the person at your door is me.

Let me run away from responsibility.
and let me run,
from love and hate as I choose,
and let me hide in fear,
yet be aware,
of everything that is beautiful and pure and good,
and love it with awe,
for I'm still a child.

I cannot learn to decide . . .
if you make my decisions,
I cannot learn to be myself . . .
if you tell me what to be,
Let me choose what I must learn.

Track 75

The word in practice was TRACK this year,
and once practice started nothing else was given a care.
All the girls had one thing on their mind,
that was to do their best and work for time.

The first month of practice in that little gym,
was like we were being punished for some sort of sin.
We did our best with what we had,
and most of the time we didn't do bad.

Then the day came we were out on the track,
and found shortness of breath had suddenly come back.
But finally we got used to running with air,
and could run all day without a single care.

Then there was Coach Blair who was always there,
when we felt like quitting and just didn't care.
And then Coach Brown who was really no trouble,
when someone would win she would bubble.

The girls went into a meet with confidence on their side,
and they all had pride they just couldn't hide.
Win or lose we never were down,
even though sometimes there may have been a frown.

Our spirits this year was unusually high,
I think that's what may have got us by.
Sometimes the bus was too full of pep,
and I think coach would have rather had us slept.

Then to boost our spirits was Natoli at the line,
with a kiss and a hug and to tell us our time.
At home there was Carl who was lots of fun,
and was really a dud when it came to working the gun.

The people of Fulton started to believe in Track,
and publicity was the only thing we lacked.
If only the papers would print our story,
they'd find out about the track team's glory.

In 75 we did our best,
and proved to be as good as the rest.
We didn't do bad with 6-4,
and next year we'll win even more!

Kim Smith

I hate doing nothing
I hate very little
but I find time to sulk
which I hate to do.

I want to go away,
and go away far,
find something new-
find something new in me,
find someone new I can
make happy.
Sometimes I wish I was.
I really wish I'll be
and stay.

On your journey down the passageways of life, take time to hear the tales of others; Perhaps they have lived something of great value and beneficiary to you.

Hear with an open mind the criticisms of friends and strangers; for in their dull ignorance or unterminating knowledge, they tend to notice facets of you that you alone would not.

Enjoy individuality; you need not be a duplicate to be accepted into the cycle of life. Conformity is a terrible waste of creativity.

Above all, be gentle and kind, both to yourself and others. Be at peace with yourself, for it is often the only consolation at hand.

Wendy Stone

On Destination

What of all time is this piece that we live,
to waddle and squabble, to crawl and draw
and endless drain of nohow, nothing
for those then to continue.

Where meaning, who's screening the purpose of this
and the endpoint for millions of billions of no ones
headed no where by no way with nothing to say
or give away.

Cro-Magnon? Thru those then to we here, Chivalric,
dominic, dictoric, Attila, Caesar, Hitler and George
Never did leave any answers to what place
to where now, to how come, to why?

Must by they weren't all those billions
those masses, not clever, not knowing,
to where they were going—left nothing
to work on or even a hint as to
how us here now are to face it.

All time has now passes and that vast unapproachable,
even untangible, not very understandable
haven of heaven called space in not conquered and
not even death has been cracked.

How, now are we to perceive, believe, that
no one has never bothered to leave
The answers to those most inquired
questions, where to, how come, and

by what means and why are we placed here
to go where, — and now as we sit here, never to know
just those questions, unanswered, to keep those
inquisitive, nosey, aggressives from
directing themselves the right way.

The answers are there but they're drifting away
On their long, mind bending, death sending ascension
to the base of my mind
which is blowing, not knowing.

Daryl Wiltsie

Loneliness Is . . .

- A single daisy growing wild in a field of tall grass.
- An empty desert with only a few cacti growing here or there.
- A dark, silent night with only one star that can be seen.
- The waves crashing against the rocks making music no one hears.
- A leafless tree in that barren time between fall and winter.
- A deserted bird's nest blowing aimlessly in the wind.
- Me, sitting here, writing this, and thinking of you.

Terry Zahler

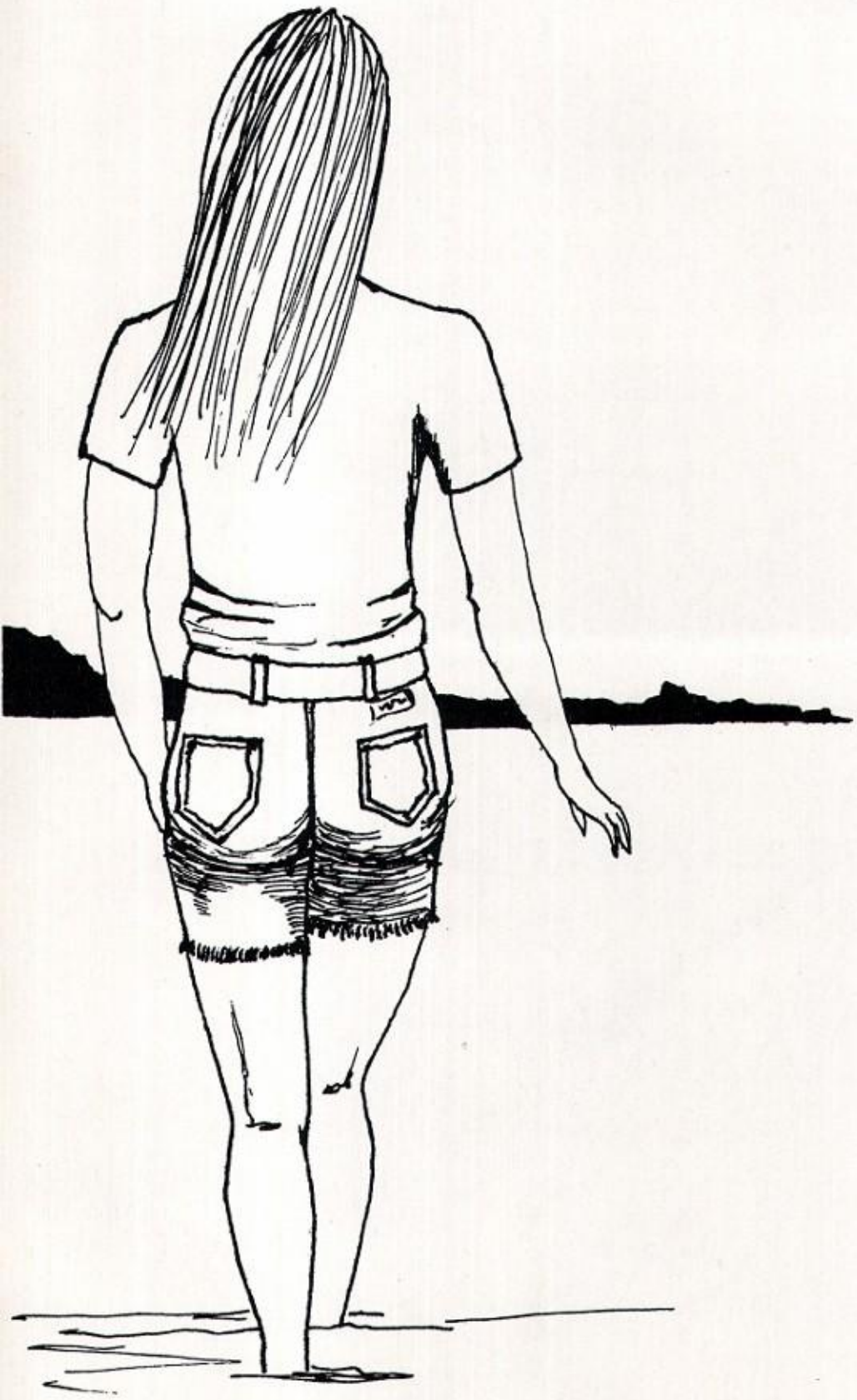

You Walk Alone

You walk along the streets,
Or through an alley way.
You walk along the beaches,
With the sand beneath your feet.

You walk the towns and cities,
And wander from place to place.
But yet you walk alone,
With no one at your side.

The one you cared the most about,
The one you really loved,
The one that said;
"I'll never leave you hun."

Now all the lights are turned down low,
And will never light again.
For the one you loved has come and gone,
And now you walk alone.

By:
ANNIE ARCADI

To A Teacher, To A Friend, To You

To a teacher-
This is what I write-

He tried to keep fourth bell
From raising hell.
He never succeeded.
He was only defeated.

There was Becky- proud and short
And Robin- what a sport.
And Darick- with pizza on mind
And good old Dugan- basement time.

But despite the things we did
And the teacher's book we hid.
And the headaches we gave
We always tried to behave!

On the fourth of September
Do you remember?
That's when we first met
What a sweat.

You did more than teach
You did more than preach.
You made us learn
But on your term.

You taught-
We bought-
You cared-
We feared-

To a friend-
This is what I write-

In the one before I constantly rhymed
But not this time.

I write on this paper of white
To tell the story of you.
By the way I saw it
By the way I know it.

You were a teacher and a friend
Never one or the other.
You honestly cared
About the students you taught.

You were willing to give of your time
To someone who needed it.
You never said no
To a question of help.

You were kind and polite
Always wanting to help.
You made learning fun
More than chewing gum.

To you-
This is what I write-

I write this poem to you
And hope you will understand.
For all that I write is true
It will only turn you red, not blue.

What I'm really trying to say- is this
You're the first of your race
And the first to first base
And you never failed to make a homerun.

BY:
ANNIE ARCADI

"Christmas Celebration"

Snowflakes softly sailing silently to earth,
Touching mountains with icy fingers,
Marking the beginning of the Christmas season.

People hustle-bustling through shopping centers
Like five o'clock thruway traffic
Or buzzing bees at a honey comb.

Fireflies decorate ornament covered fake trees,
Blinking from beneath the tinsel,
Representing false symbols of Christmas.

Christ didn't climb down from His cross yet;
Annual trips to church are made,
And joy is spelled P-R-E-S-E-N-T-S.

Snowflakes softly sailing silently to earth
To celebrate another bogus Christmas.

By David Johnson

The Truck Driver

Without him there would be no steel to make the machines . . . No gasoline to run the nation's automobiles.

No concrete to build the highways . . . No merchandise to spin the wheels of trade . . . He is gentle enough to let a twelve-ounce kitten cross the road . . . He likes straight highways . . . Black-haired waitresses . . . Slot machines that pay off . . . Friendly cops . . .

Laughing, proud of his day's work he looks out of his bunk and thinks of the long highway ahead . . . He lives by the code of the road . . .

And passes no man who needs a helping hand . . . I'm proud of truck drivers . . . Because he's my father, a proud man with 22 years of highway behind him, a man who would be happy to hear America say, "Congratulations truck drivers, you've done a great job."

Denise Wingood

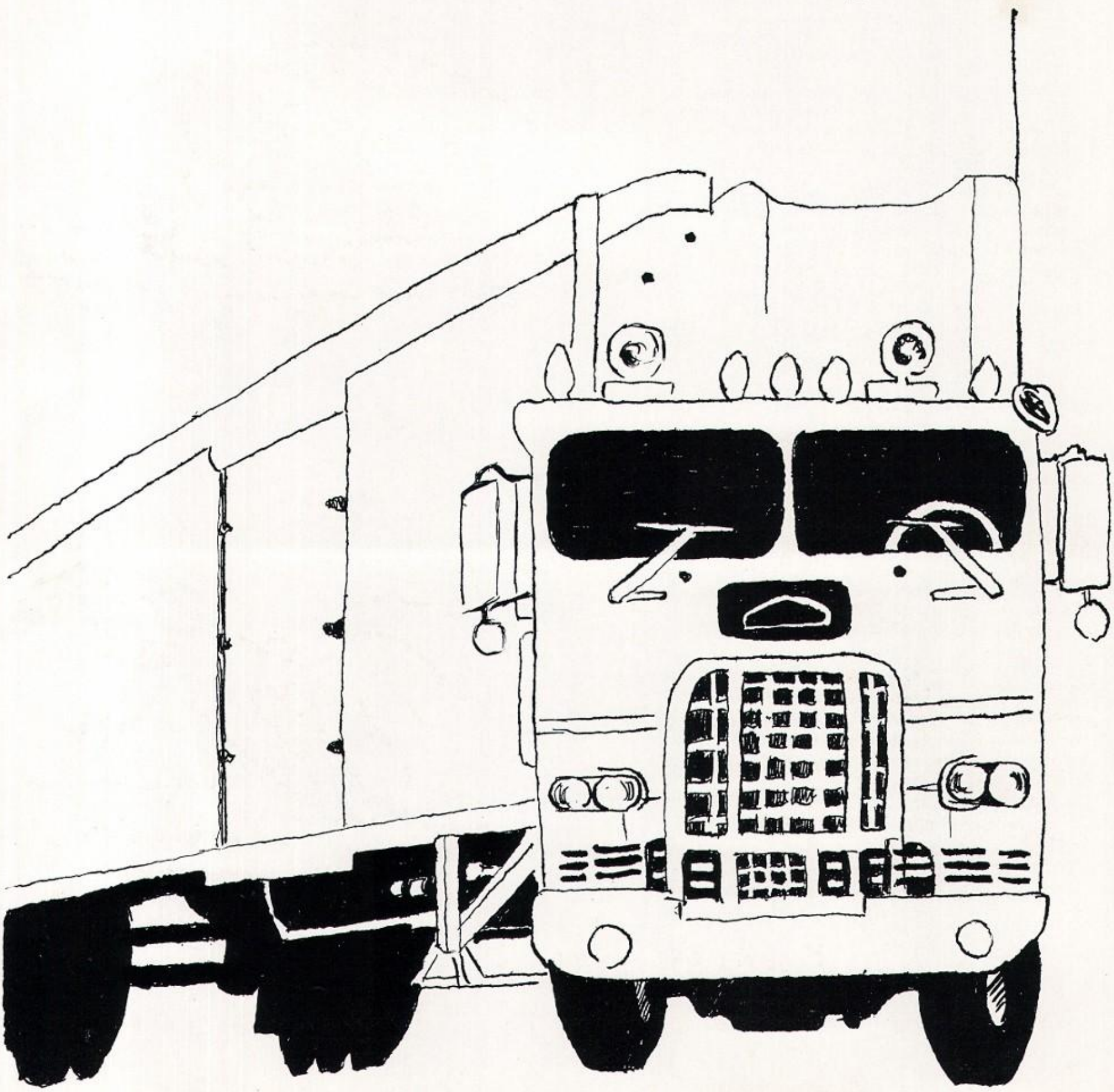

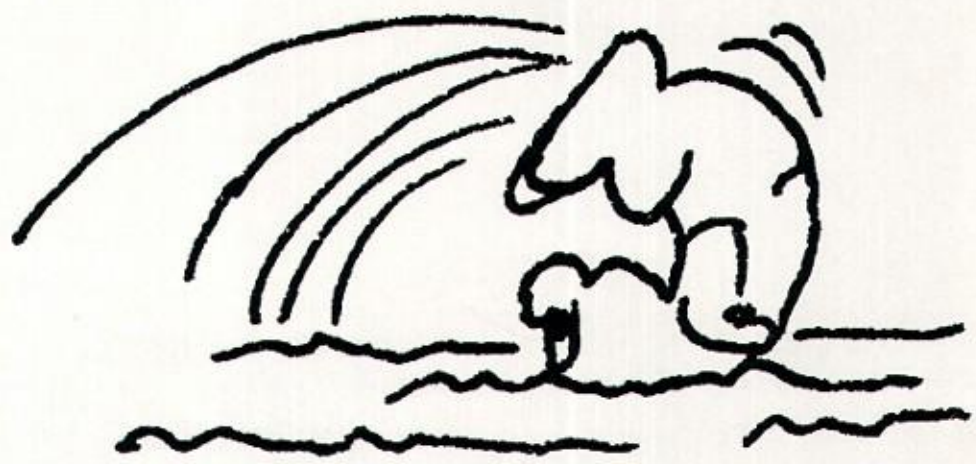

Gymnastics

Gymnastics is a flippy sport.
With six different events for you to support.
There's high bar, tumbling, paralell bars,
and rings, and all sorts of crazy things.
And trampoline is a extra treat.
That you see only in a special meet.
So come on over, pay a buck,
and wish us gymnasts lots of luck.

-Larry Reich-

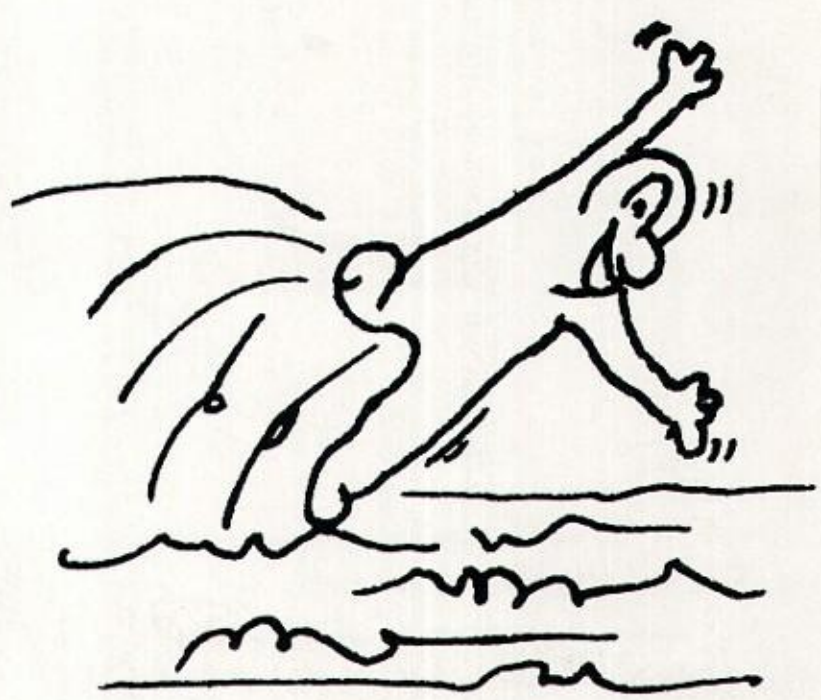

Larry Reich'76

The Actresses and/or Actors

"An outstretched hand goes farther than a tightly clenched fist."

Debbie Hamer

"To be at peace in your own mind, you must first be at peace with others."

Debbie Hamer

Lights and illusions of many descriptions;
dizzily dancing, swirling and twirling,
blended together and packaged as one.

Sideshows and deceptions all about;
Fakes and frauds whirling throughout;
Painted faces and memorized acts;
They travel together as one big pack.

"Put yourself in someone else's place,"
that's what they do;
They rehearsed very hard just to entertain
you.

"Friendship without self-interest is one of the rare and beautiful things of life."

"There are so many empty places in our hearts, that if we tried to fill them all, there would still be space."

Debbie Hamer

"Laughter is noise to those who are deaf, childish to those who are blind, but it is music to those who feel."

Debbie Hamer

They Who Look Upon the World

It grew . . .
and moved, and lived and created, and loved and bore new ones of its kind.
and she smiled.
It grew . . .
and became taller, and larger, and became intelligent and planted.
and she smiled.
It grew . . .
and prospered, and invented, and rolled, and built with strength of body, and learned to sail up on the sea.
and she smiled.
It grew . . .
and built things to help build, and argued among themselves for what they had made, and labored for.
and she still smiled.
It grew . . .
and made things for protection from those it fought, and built walls to keep it's belongings safe
and she did not frown . . .
and it grew
and killed those it loved and those it bore to carry on, and built taller and greater walls, and larger things of protection, to kill more of its kind.
and she still did not frown.
and it grew
and divided the planted field for selfishness, and divided its self by different ways of life, one here, one there, and the one on one side hated the one on the other. and even fought to divide what was the same.
but she did not cry.
and it still grew
and fought for field and forest, and when it left, it left nothing. It flocked in groups and killed to protect the weaker that it itself was destroying, and the sky grew dark within the day, and the sea on which it had sailed grew dark also, into black sickness, and it still did not stop.
and she cried.
and it still grew
higher and larger and destroyed past for future, and reached for more land and deserted and left nothing, and turned grass to stone and field to the sky and destroyed thousands with a glance.
and she cried.
and it did not grow
and through the darkness it began to fall dead upon its possessions it had cherished, and another took them and it also fell to the ground, that was dead, no longer alive like the things it had created.
her tears stopped.
and it died
and the field covered the stone, and the walls tumbled to the ground, and the divisions were no longer, for those who had made them were no longer. and the sky shone blue again. and the sea washed the shore gleaming white, and gulls sang in the sunny sky. and fish swam in the water and jumped on the waves. and the field grew tall and the forest thick, and the creatures ran free and lived together without fear, and the walls were no more and the rain was good and clean to drink.
and she laughed with happiness and she looked down upon the things that had been and were now and she knew that they were too intelligent to live happy, and not intelligent enough to live without deceit, for only man is destined to hate.
and she was content.

By Leanne Joice

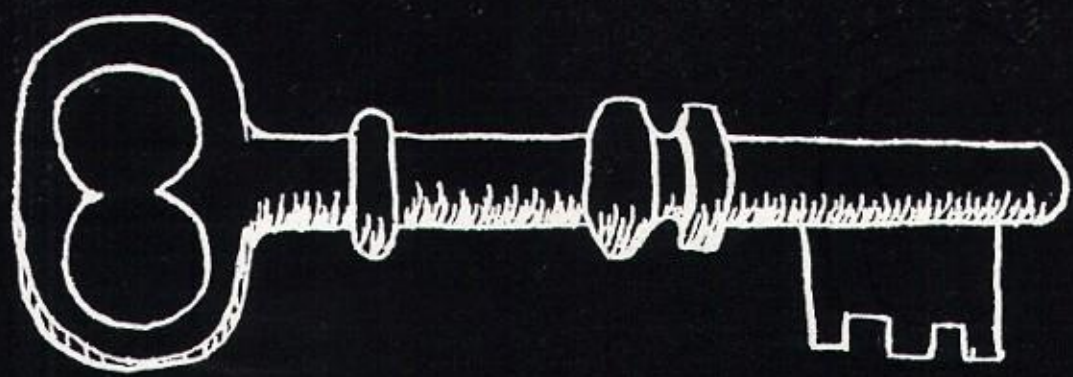

Memories

As time and I go along,
I slowly sing my silent song;
Of memories we left behind,
Imbedded in our thought-filled minds.
Memories of high school days,
And of our careless, carefree ways.
We worked, we laughed, we had our fun,
While time was lost by everyone.
The friends we gained, and friends we lost,
Have melted our from our lives like frost.
In our future lies our past,
Our memories will always last.

Peter Christie

"A smile is an expression of your inner-most self, trying to get out and say 'I love you'."

Debbie Hamer

"Knowledge is the tool with which a sturdy future is built, and without tools we cannot build."

Debbie Hamer

"Touched"

I am crazy, I'm insane,
With my memories accept my pain,
I am Santa, beard and all,
I am Egor, ten feet tall.
I am Satan, your desires,
Let your soul join with my fires
Come with me,
And face the world,
And believe in the beauty,
that everyone else won't try to see anymore.

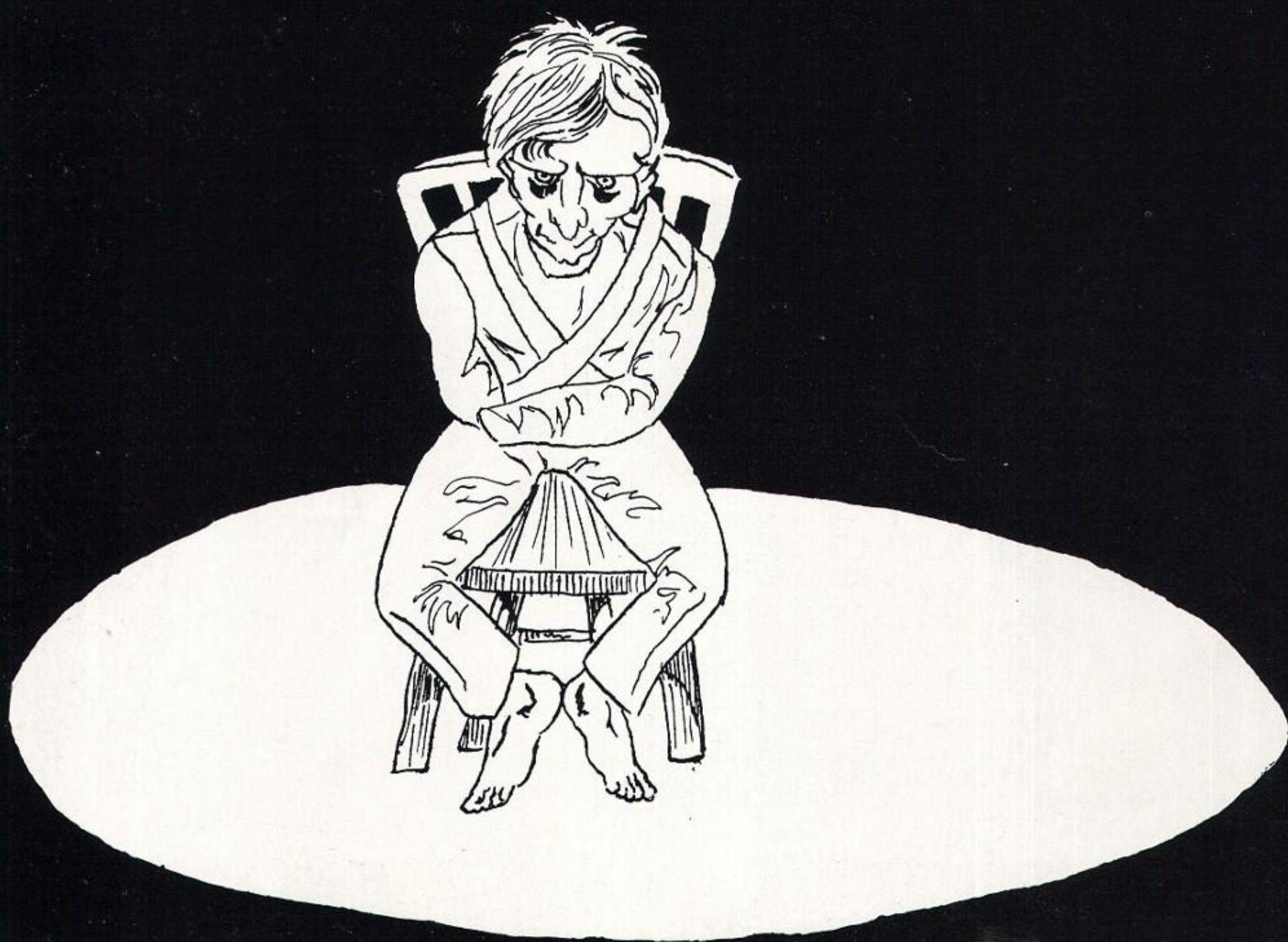

(With apologies to Lawrence Ferlinghetti)

School
is a nice place
to go to
if you don't mind classes
not always being exciting
if you don't mind
a touch of favoritism
now and then
just when everything is fine
because even the brownies
don't win
all the time.

School
is a nice place
to go to
if you don't mind kids being left out
all of the time
or maybe only laughed at
some of the time
which isn't half so bad
if it isn't you

Oh School
is a nice place
to go to
if you don't mind pretty "zeros"
in the higher places
or an F or two
in your upturned faces
or Such other improprieties
as our "class" minded society
is prey to
with its "Jocks"
and "Burn-Outs"
and "Motor Heads"
and "Goody two shoes"
and its teachers and principals
and its other patrolmen
and its various conflicts and addicts'
and social clicks
that our fool flesh
is heir to

Yes, The School
is the best place of all
for a lot of such things
As making the sports scene
and making the marks scene
and making the trouble scene
and singing the Alma Mater
and skipping study halls
and passing test
and crying at lost games
and running down halls
and sharing homework and studying
and even learning
And favorite Jeans
And no routines
and breaking rules
and making fools
of yourself
But, who cares?
and just generally having a riot
Yes, but then Right in the middle of it
Comes your
Diploma!

By Kathy Cook

A friend is someone who knows all about you, but likes you anyway.
A wise man will make more opportunites than he finds.
-Francis Bacon-
The tragedy of life is not that it ends so soon but that we wait so long to begin it.
-Richard L. Evans-
The future belongs to those who prepare for it.
-Emerson-
We give advise by the bucket, but take it by the grain.
Wm. Alger-
My life is a message.
-Mahatma Ghandi-
If you tell the truth you don't have to remember anything.
-Mark Twain-
People cannot change truth-but truth can change people.
Hard work never killed anyone but it sure has scared a lot of them.

Love

Love in our hearts, not wanting to be apart
Love is beauty and truth, I am never blue with you.
Love in only a word I know, it could be as soft as snow.
Love ahs been shown for a long long time, but few have shown a Love like mine.

Kathy Sperbeck

"Friendship, in a word, is the unselfishness of one's own self to give their heart to someone else."

Debbie Hamer

A Private World

There are those
who cannot bear
to be alone.
But I can understand
the separations,
the long apartness,
the "where are yous"
of this my unfilled life
because
I have created
a private world
where we are never apart.
Beating always in my head
is your heart.

"Patience is acting as if you have all the time in the world while helping someone who needs you."

Debbie Hamer

Awards of 1976

Scholastic Arts

This years winners are:
Leanne Joice - Honorable Mention
Ink Drawing
David Frawley - Gold Key
Ink Drawing
Wendy Stone - Gold Key
Ink Drawing
Mr. Avery - Instructor

Restoration

Chris Arnold receives Colonial Loom (1825-35) from the Cook family and restores it in Furniture Refinishing Class under the direction of Mr. Messerschmidt. Chris plans to use this beauty in her weaving career.

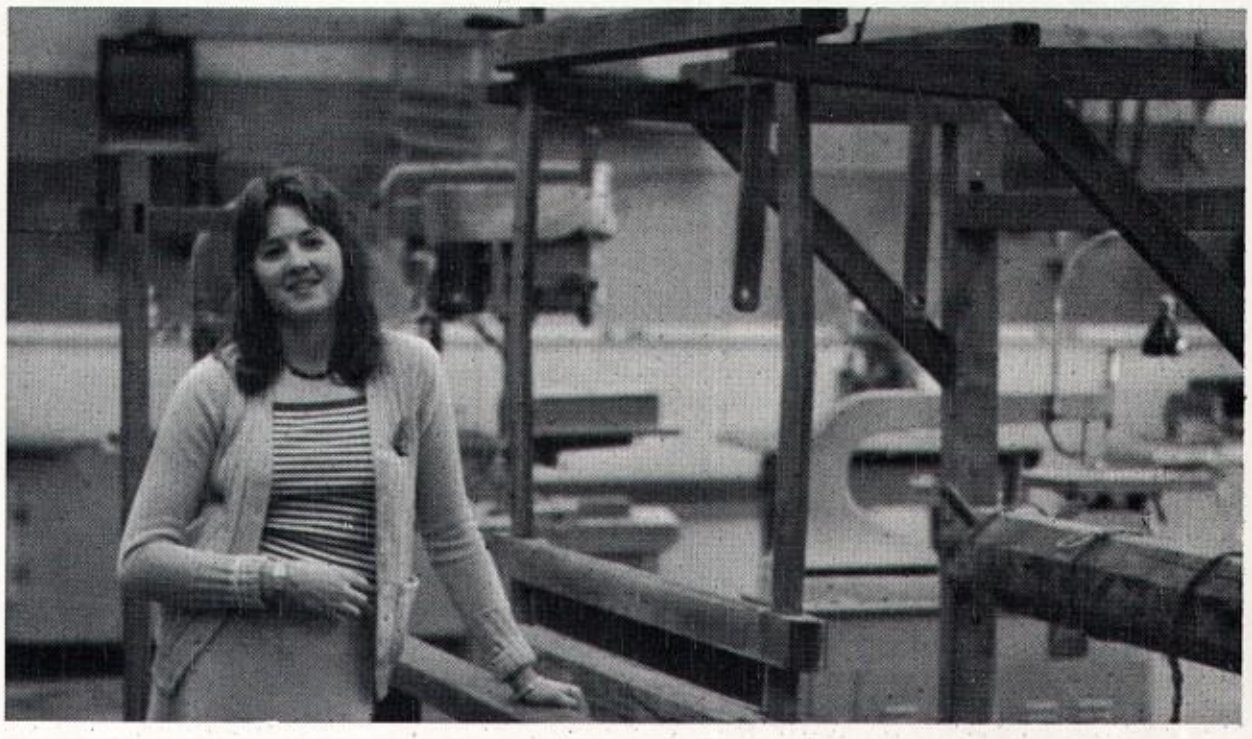

Wrestling Sectionals

The Class A tournament was the qualifier for the large schools to select which boys would go to the sectionals. To qualify you had to be in the top of each weight class. Fulton was 2nd in the class A tournament which involved 24 schools. Fulton sent 7 wrestlers to the sectionals, more than any other Class A school.

Betty Crocker Award

This year's winner is Elisa Zakariassin. She successfully completed and competed with other seniors in a homemaking written knowledge and attitude examination on December 2, 1975; sponsored by General Mills.

Sports Sectional Athletes

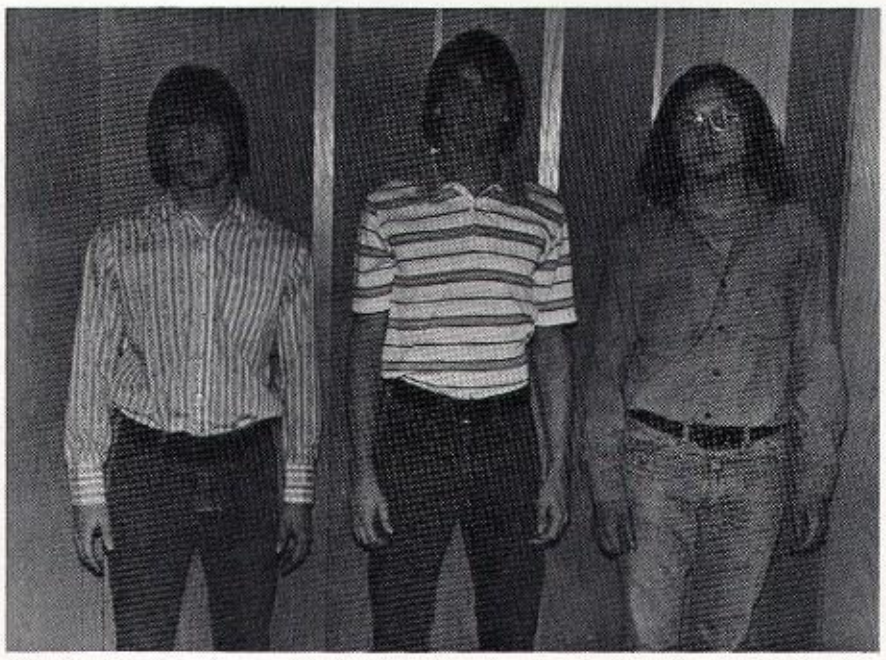

(1)

(2)

(3)

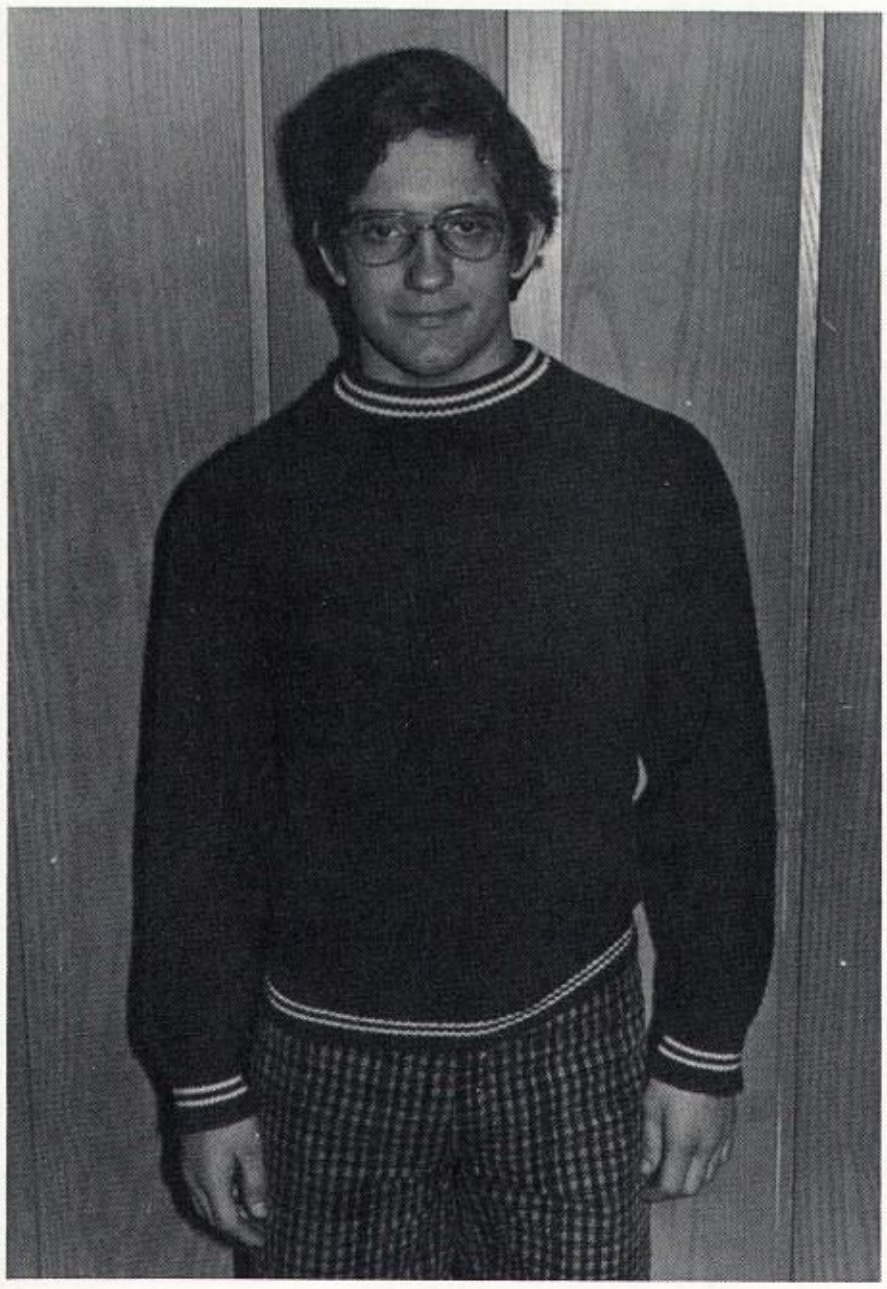

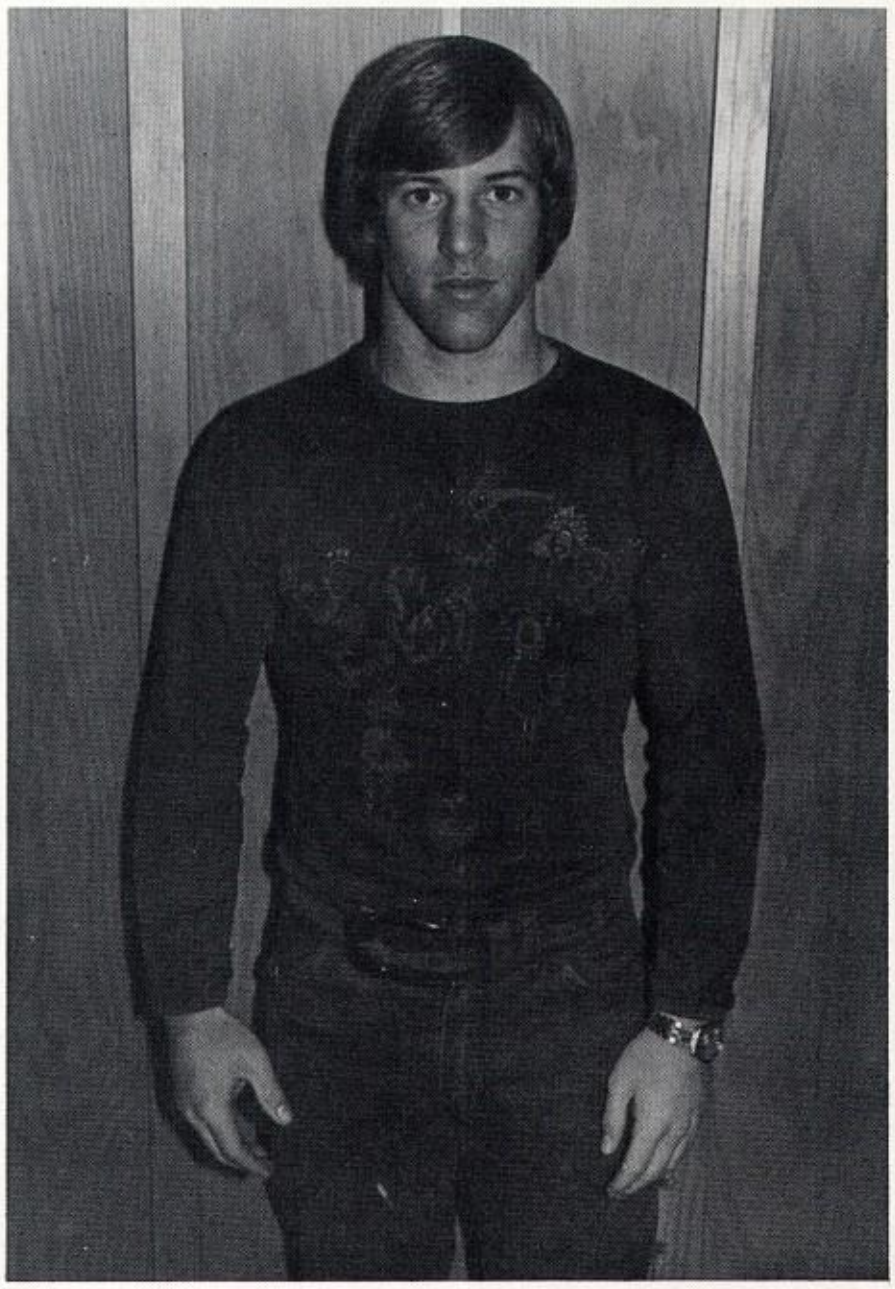

(4) (5)

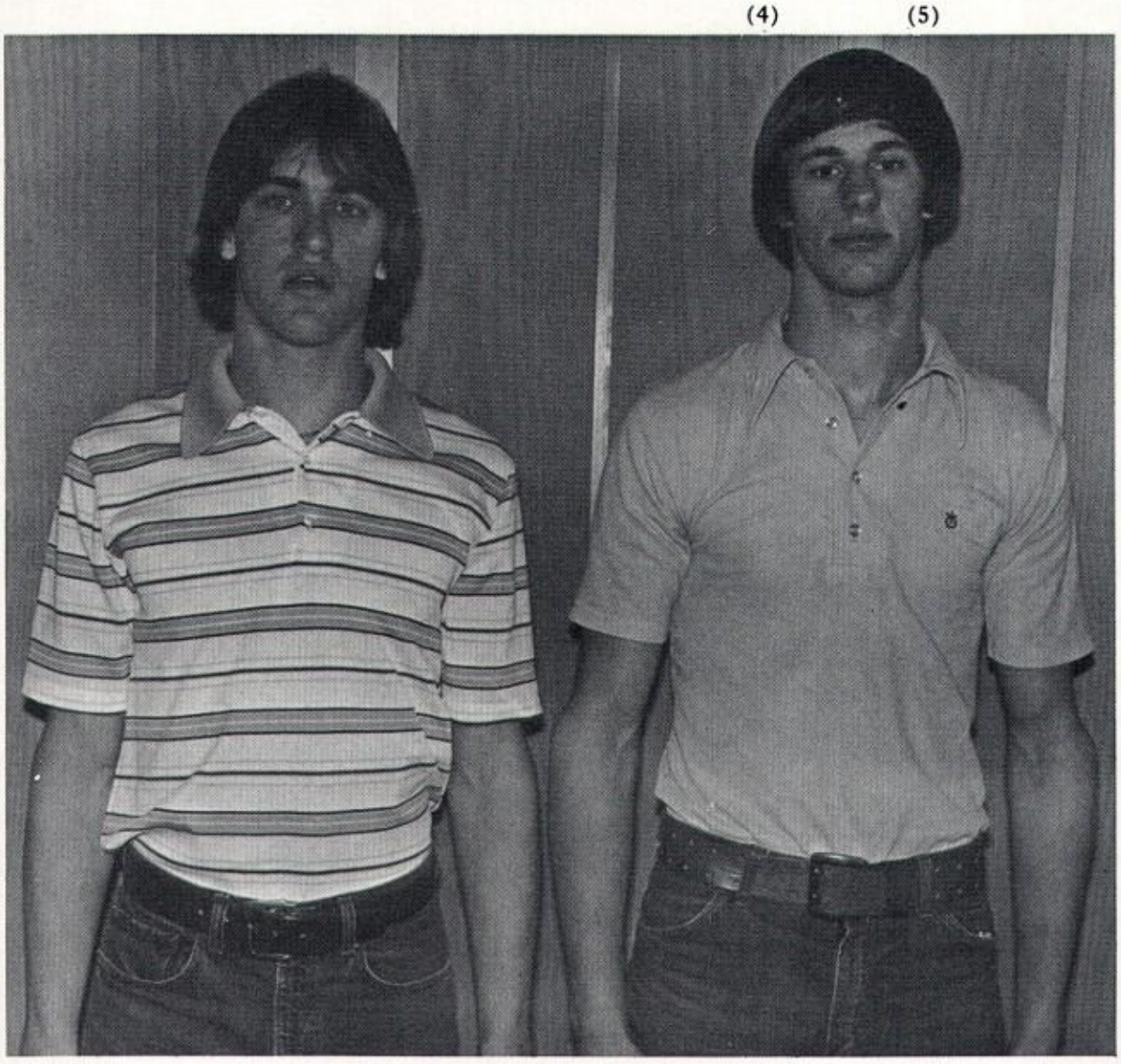

(6)

This year's sectional contenders include:

Indoor Track/Cross Country - (2)
- Michele Gadziala

Football - (1)
- Robert Dlugozima,
- Kevin Voght
- Mark Giovannetti

Wrestling - (5) & (4)
- Dick Abbott
- Mathew Smith

Bowling - (3)
- Kathy Latino
- Donna Barron
- Maureen Caprin

Basketball - (6)
- Kevin Voght
- Mike Dings

The Bicentennial Showcase; mental challenge of historical data

Through the efforts of Mr. John Zizzi (the history department chairman) our school has a Bicentennial Awareness Plan. Any person wishing to sign the "Zizzi Declaration" may read from selected works in the library and take a general knowledge test on the foundations and roots of the Declaration of Independance. Upon attaining a passing grade, one may sign the "Declaration" using Quill (brush) and Ink. In addition to this honor, each person receives a genuine Bicentennial Certificate acclaiming their historical prowess connected with the "Zizzi Declaration".

(1) Mr. Zizzi bestows the certificate of merit upon Wanda Lanning, Kathy Kemmis, Coby O'brien and Tom Neilson.

(2) Mr. Mark Slosek, American Studies, congratulates additional Declaration winners Kim Seibers and Coby O'brien.

(3) Mr. Zizzi and Mr. Slosek congratulate Mr. Marturano for his efforts upon joining the Declaration family of signatures.

(1)

1776
cente

(2)

Bicenten
.....We
pledge to each other our
Lives,
tunes, and our sacred Hon
Indeper
John

(3)

PHOTOGRAPHY

Photo: Mark Rimart

Photo: Mark Rimart

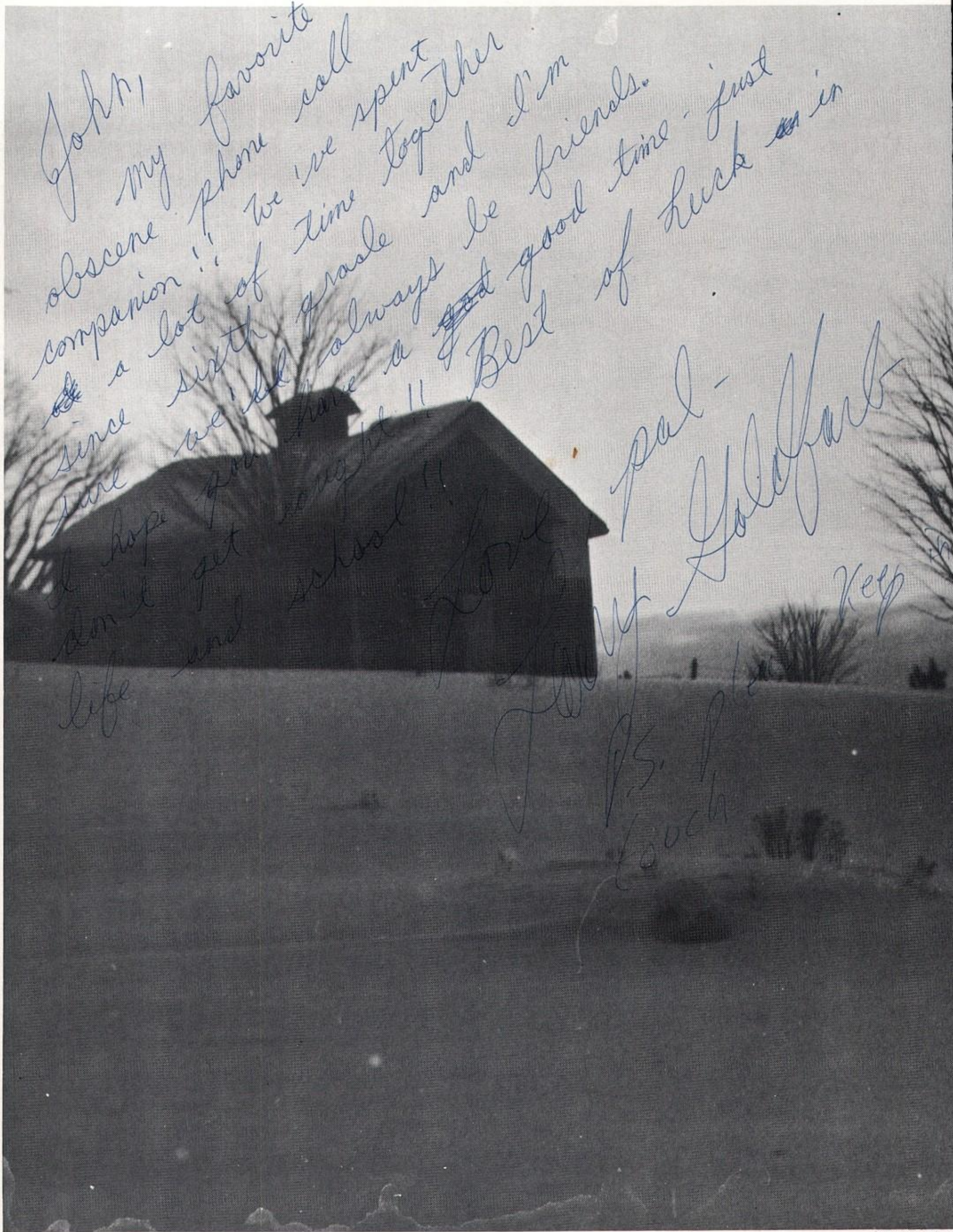
John,
my favorite
obscene phone call
companion!! We've spent
a lot of time together
since sixth grade and I'm
sure we'll always be friends.
I hope you have a good time - just
don't get rought!! Best of Luck in
life and school!!
Love
pal -
Gold Farb
Keep
P.S. Please
touch

Photo: Mark

Rimert

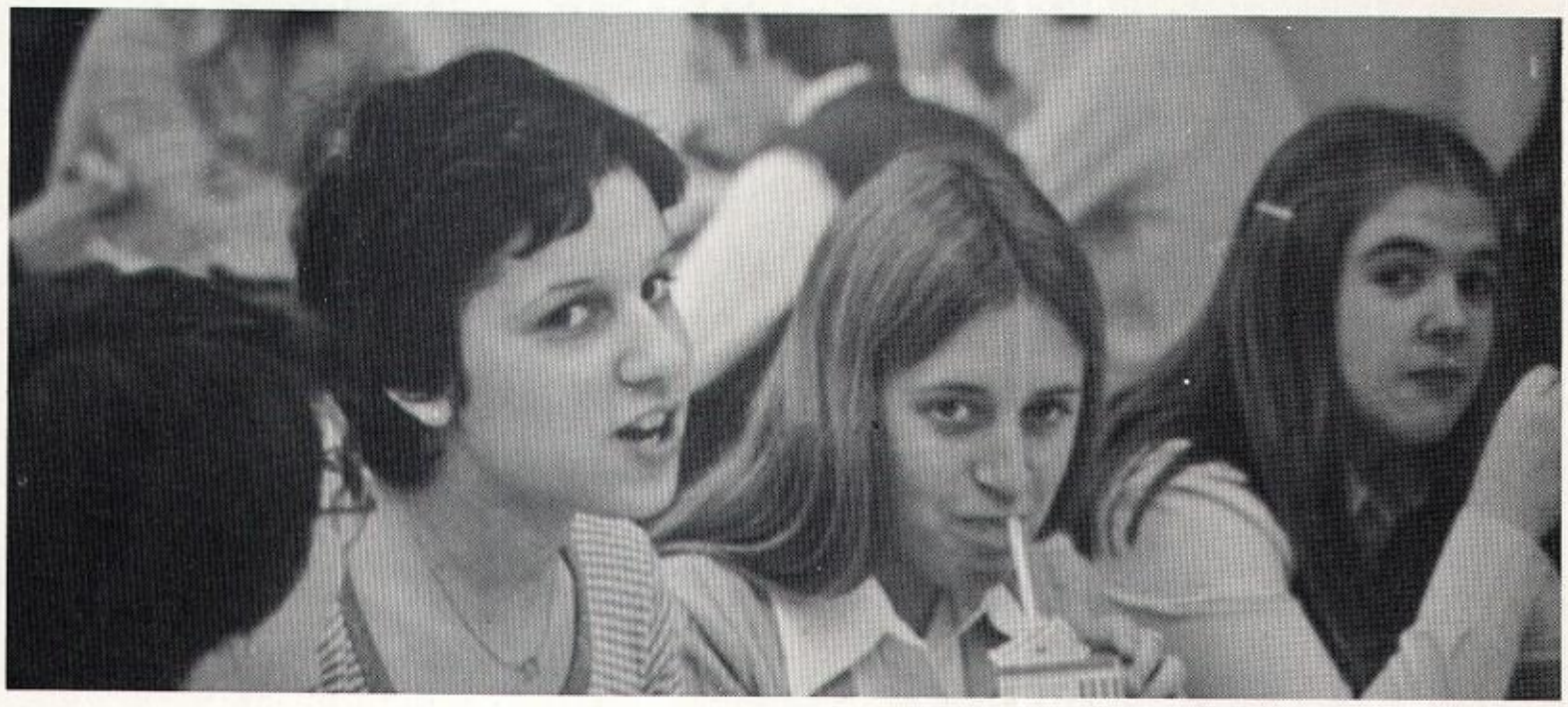

Photo: Harold Terranova

Photo: Harold Terranova

Photo: Gerard Avery

BICENTENNIAL great MEN . . . . .

Peter J Pambroni

John F Mogelscheid Jr

Michael Abraham

John R. Varacchi

Francis J McKeown

William R. Quirk

Anthony Swierzek

Wayne Kaler

A. P. Marturano

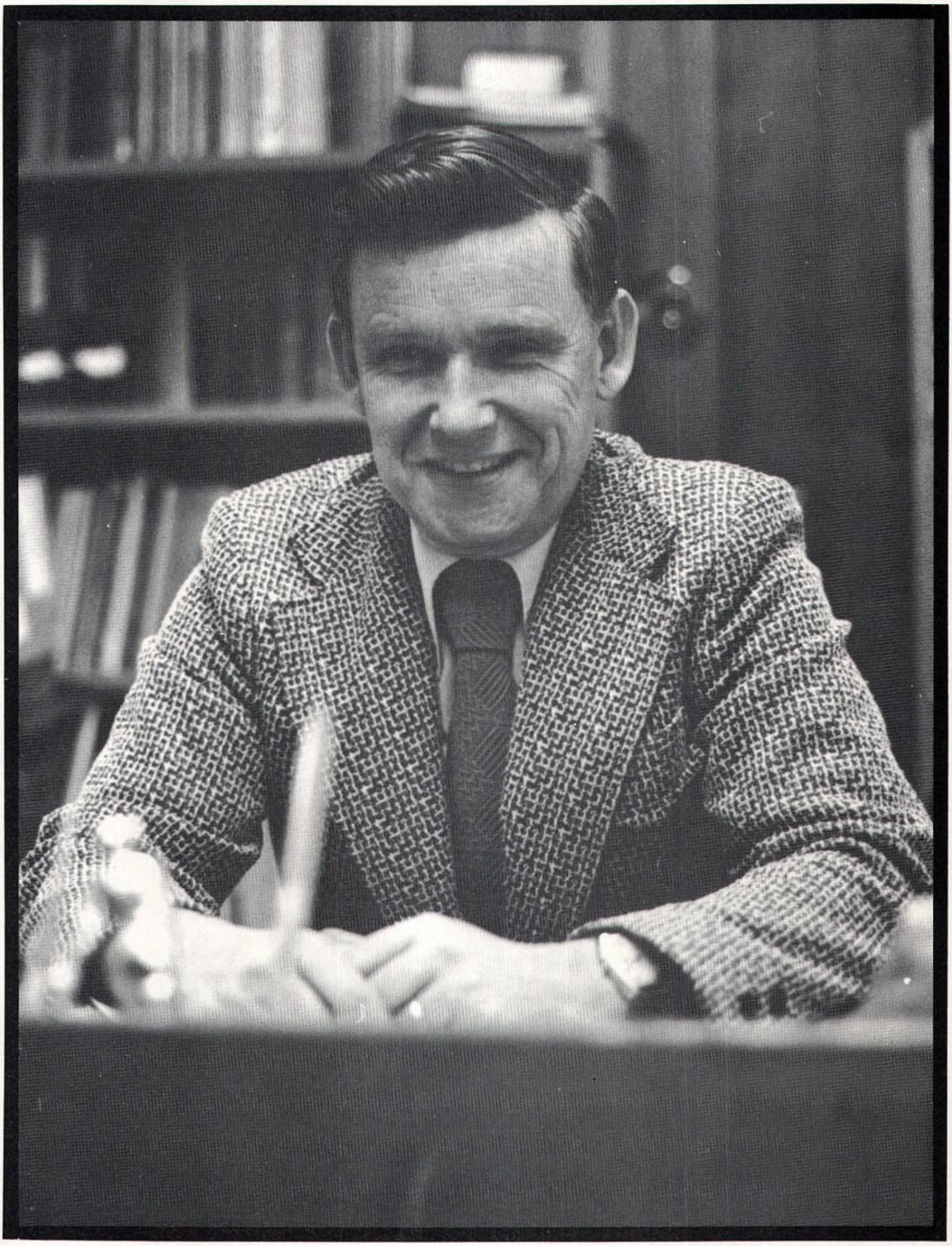

Mr. William Bower, Superintendent

Welcome Mr. Bower . . .

Mr. Bower is 50 years old, married with three children; Wayne - 29, Christine - 21, and Susan - 14. He has two grandchildren and has recently lived in Tupper Lake, N.Y. while serving as the Tupper Lake Superintendent of Schools.

Undergraduate work was accomplished at New Paltz State University and Hobart William Smith School located in Geneva, N.Y. He holds a BE degree from New Paltz and a MA degree from New York University. Mr. Bower also completed Navy V-12 training, Midshipman's School at Northwestern University and served as an Ensign in the USNR for 3 years during World War II.

He has taught Social Studies 7-9, has been an Elementary Principal K-6, held the position of a Director of Elementary Education K-6, and filled the post of a District Supervising Principal in New York State as well as in New Jersey before assuming the role of Superintendent of Schools which he held in Tupper Lake before his arrival in Fulton.

Seniors

The Senior Class of 1976 has really been working hard in making money toward their great Senior class trip which is really coming fast. The class has worked more like a class along with their Advisor, Mrs. Carlson; President, Mimi LaBoda; Vice-President, Gretchen Flick; Secretary, Nancy Galletta; and Treasurer, Sue Foley.

Pabst
Blue Ribbon

EXIT

VARSITY
TENNIS

YASHICA
50mm 1:2.0
AUTO
JAPAN

13

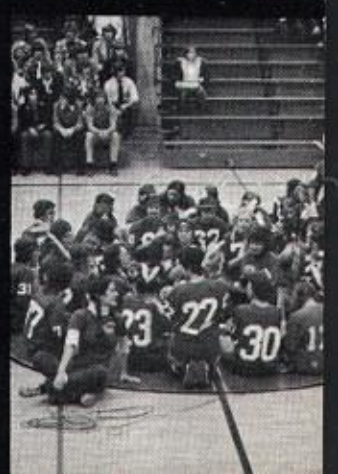
23
22
30

I Karen Abell leave my shyness to Ruth Bond with hopes, for the sake of others, she uses it.

I Lynne Allen, leave.

The AM Boces bus leaves Debbie Rich and Penny Parkust a bird feeder and cage in hope that they never get OUT.

I Ernie Avery leave my party pins, armbands & flags to the future NAZI of GRB to Miss Lori Prawl & Mr. Bill Speigle.

I DeEtte Barnes leave a peach to Ronnie Allen, Jim Savas, Kevin Vogt, Mike Ambuske, Marty Bateman, Mike Dings, Mike Beedy, and Randy Thompson so they don't forget what they've been for the past 3 years.

I Sheryl Berry leave Kim Smith, Chris Davidson, all my other cousins 5th and 7th bell lunch. And all the fun that we had. Remember Chris, not to shoot the food at the lunchladys.

I Chris Bevacqua leave to go far away & hope GRB kids will forever Party - On!

I Nanette Bonanno leave Peter Bonanno two whole solid years to enjoy high school with no one to check up on him.

I Liz Breault leave GRB to the NY State Prison Reform Commission.

I Cindy Carr leave the underclassmen the idea of being themselves.

Dick Chalifoux leaves hoping that the Raider Report will one day discover how to see your counselor.

I Doug Delaney leave all my talents to the highest bidder.

I Mike DeMore leave all the juniors the senior table they most desired.

I Patti Devendorf do hereby leave to Laurie Prall the promise of the rise of the Fourth Reich in the hopes that she can rule it with an iron hand as did our dear friend, the late, great, Adolf Hitler.

I Denise DiNardo leave Karen Johnston Angelo, hoping he will never "sit" on her!

I Valerie Downs leave Kathy Arnold a pair of suspenders to hold up her jock strap when it begins to slip.

I Donna Dunham leave Laurie Williams my motorcross abilities, my brother Mrs. Martin for Trig, the bathrooms & the park to anyone who has 6 study halls with 9th bell English, and Mr. O'Neil the hopes to find another girl to bring 35 spark plugs to be sandblasted.

I Mary Ann Dyer leave Kim Bennett 1 more year to watch all the cute guys wherever they may be, good luck & have fun in your senior year. Mary Dyer leaves anti-cardinal signs to any of Mr. Kanes students who know how to use them as I did not.

I Doug Fisher leave the World Cups to anyone who can fill them with their rocket foot.

I Gretchen Flick leave Randy Thompson a key to her house, so he can still feel free to come over when he can't find a ride home, and the spare bedroom so he doesn't have to sleep on the floor.

Sue Foley and Jody Merritt leave Debbie Rich and Penny Parkurst a muzzle for their mouth and a book of etiquette and a dictionary to further their vocabulary.

Sue Foley, leaves all the brownies she has in the office to her sister Trish and hopes she can get away with as much as she did.

I Deb Fowler leave to my sister Diane, Mr. McKeown in hopes she will raise as much hell as I did.

I Tammy Frawley, leave Brad Stevens my staring ability so he can stare at the guys too.

I Larry Goldfarb leave Mr. Keown a list of broken lab equipment and a hint where the bomb is hidden.

I Cheryl Halstead leave Mr. Abraham and Mr. Sansone to anyone who likes a sense of humor.

I Debbie Hamer leave Mr. Slosek a great big watermelon sherbet ice cream cone to last all next summer.

I Sharon Harris leave GRB with pleasure.

I Teresa Hayden leave wishing the best to Shelly and Eric Hayden, Bobby and Arlen Halstead, Rochell and Robbin Looker, Mary Salsbury, Tom March, Nickey Terzulli, and Craig Acker. Good Luck!!!

I Terri Heer leave my four years of work in the library to anyone foolish enough to take it.

I Mike Hogan leave Mr. Kane and Mr. Sohoski a bit of calypso, a frog, and a reminder that Uncle Dick is watching. Also a hearty SMS for both of them to enjoy while at Mimi's.

I Mike Jaquin leave my brother my skill in soccer and lacrosse so that he may be another Pele or Trav.

I Dave Johnson just leave.

I Lynne Johnson leave Sue Ballard "the gang" in hopes that someday she can break it up.

I Rhoda Kio leave High School with generally good feelings, and best wishes and hopes for all the upcoming underclassmen, especially Terry Zahler in hopes Terry will find that special something that H.S. has and never lose it.

I Mimi LaBoda leave Beth Allen and Kathy Arnold another year with a 13-year old who takes her time resting (!) and not playing basketball. Also who turned out the lights?

I Liz Liberti leave Kathy Arnold my shortstop position on the Girls Softball team with the hopes that she can fill it as well as she thinks she can.

Liz Liberti and Caroline Pontante leave the girls who play on the Bowens corners softball team a book of How to have good sportsmanship.

I Shelley Mainstone leave Mark the task of protecting Tin from the girls.

I Sandy Mansfield leave my sister Joann Kramarz my smelly gymsuit with my worn sneakers.

I B.J. McKnight leave to Thumper & McCarty applications for Fulton's Hoagy Club only if they pass their Hoagy physicals.

I Susie McNulty leave Gretchen Flick my one and only bra that I thought fit me, but it seems that she had to borrow it at practice, she needs it a little more than I need it, so she can have it.

I Paula Merrifield leave Kim Weske all my shirts and anything else so she can never say she has nothing to wear.

I Jody Merritt leave Jerry MacDonald, Keith Berry and Bill Vincent a new set of keys in hope they will find a car to steal in tri-lions parking lot.

I Sue Mirabito leave Maurine Caprin taking inventory, counting what she likes to count best!

I Cay Moore leave Mr. Varachi to anyone who can stand the smell of fried peppers and onions.

We, Bill Morrell & Dean Miner leave Tim Taylor & Jody Potonack their pictures in their lockers so they could have the thrills we had with them.

I Michele Morton, Da, B.J. leave all the underclassmen thing that fly high in the sky.

I Mr. Kurt Messerschmidt leave Captain Gordon and Wiloway Crumpton the first place positions on the Tennis Team and Carl Preske as your beloved and devoted coach. May you "ace" your way through the season.

I Kurt Messerschmidt expose Erin's Sally's and Chris' view as Tom Johnston.

I Billie Ann Natoli leave this school in hopes that someone will be able to change things.

I Larry Ostness, hereby leave my hair to the science department for further observation.

I Ed Patrick leave the job of goalie of the soccer and lacrosse teams to Andy Hogan or anyone else who can take the bruises.

I Nancy Petrie leave Women's lib to any one who wants it because I prefer the old fashioned ways.

I, Sue Quade, leave Melinda Moore three more years of high school in which to have as many parties as we did and get away with every single one.

I Pat Rebeor leave my little brother John and little friends to have the chance to be big in school to the new freshmen.

I Sandy Reilly leave hoping that my two younger brothers and sister have as much fun as I did and are more successful.

Sandy Reilly, Jody Merritt and Ro. O'Brien leave Bill Vincent all the lockers at G. Ray Bodley hoping he will have enough room for all his junk.

I Becky Reynolds leave all my brownie points from the office to any person who thinks they can put up working with Mrs. Cavone as long as I did.

I Cindy Rose leave Mr. Sohoski to all the psychology students who has a good mind to think!!! P.S. Psychology is really called BRAIN POWER!!!

I Arlene Roth leave Debbie Kennedy two more years of getting up at 6:30 to catch the bus.

I Lynn Rowlee leave the best of luck to all the underclassmen who have to make it in the years to come. YOU'LL NEED IT!!! I also leave Mr. Sohoski to all the students who think they are smart enough to out-wit him in psych class.

I Cathy Rusaw leave Carol Rusaw those cold mornings in gym class.

I Terry Sarcone leave Lynda Nothrup every boy that she can handle.

I Darlene Savage leave Mr. McKeown 5 broken test tubes, scales that don't work the elements and A.P. Chemistry.

The Senior Class leaves Lisa Eichmann's "parakeets" sitting on the dresser waiting for M.S.

The Senior Girls leave Tammy Dlugozima one bottle of beer in hopes that Buske is around.

The Senior girls leave Liz Weske here, to give Tina Viscome, Tammy Dlugozima, Robin Andrews a little competition.

I Mary Shortsleeve leave G.R.B. to the dogs and may it be in the hands of the Lord.

I Kim Smith leave "Kimmer" Weske maine and kissing cousins and to Kelly 3 years at the ball park.

I Bonnie Sotherden leaves her brother Jonny her spot in Mrs. Hazeltines room.

I Kathy Sperbeck leave this school in a straight jacket to attend Marcy Hospital to further my education knowing that the insane things I did will continue.

Wendy Stone leaves to calmly search for the good things in life.

I Bonnie Taft leave knowing I won't be missed.

I Harold Terranova leave to Mr. O'Neal anyone who is stupid enough to stick their hand in a cylinder of wet plaster for 20 minutes. Then try to get it out!

Terri, Lou Anne, and Wendy leave Joey Wilson to all of the girls at G.R.B. so that he may forever get piggy banks & kisses for his birthday.

I Jamie Terzulli leave his phenomenal attendance record to Charlene McClullen in hopes that she can match it and still make it through 4 yrs.

I Steve Thompson . . .

I Carol VanNostrand leave Jean VanNostrand all the brownie points she can get.

I Michele VanWie leave next three years in hope that Terri Tyler does not ever get stuck with Mr. Ottman for any reason at all.

I Debbie Wallace leave Mr. Avery any girl who can act as the Yearbook's Secretary and put up with the crazy, but great advisor.

Liz Weske leaves one tube of "Ultra Bright" to her sister Marg so when her friends say "Hows Your love life?" She won't have to say "Whats a love life?"

I Barbara Wooding leave Lisa Scerbo all the gym ball machines and all the boys we've followed hoping she'll find someone else as crazy as she is. I leave Lisa with Rick, Tim, Danny, Jay, Kevin and many other to dream about.

I Elisa Zakariassen leave to Dianne Gick the senior table in hopes that she can sit there as many times as I have!

THE SENIOR CLASS LEAVES!

Polls

Outstanding Personality
DeEtte Barnes
B. J. McKinght

Best sense of humor
Diane Ahern
B. J. McKnight

Sexiest
Chris Bevacqua
Tom Johnston

Smartest
Diane Engle
Ken Butler

Nicest Smiles
Sue Mirabito
Ron Kimball

Nosiest
Kathy Sperbeck
Joe Concotta

Noisiest
Candy Rurey
Dean Miner

Class Babys
Cheryl Sheldon
Seth Datz

Sickest Jokes
Patty Devendorf
Larry Goldfarb

Best Dressed
Cay Moore
Bob Dlugezima

Laziest
Cheryl Sheldon
Joe Cincotta

Most Likely To Succeed
Cay Moore
Hugh Holden

Most Popular
Karen LeBlanco
Bill Morrell

Most Athletic
Mimi LaBoda
Bob Dugozima

Class Couple
JoAnne Chirello
Mike Tallents

Class Brownies
Mary Castiglia
Steve Krom

Skinniest
Michele VanWie
Roger Pelo

Most Talented
Wendy Stone
Dave Parish

Best Build
Chris Bevacqua
Tom Johnston

Longest Hair
Lisa Tondeur
Steve Kinney

Biggest Flirt
Liz Weske
Rick Falanga

Biggest Eater
Gretchen Flick
Joe Menard

Most Emotional
Gretchen Flick
Ed Rogers

Class Angel
Diane Engle
Andy Ross

Class Devil
Carol Snyder
Mike Davies

Prettiest Eyes
Wendy Stone
Doug Fisher

Hottest Temper
Mimi LaBoda
Dean Miner

Best All Around
Karen LeBlanco
B. J. McKnight

Most Spirited
DeEtte Barnes
Bill Morrell

Most Likely To Stay in Fulton
Sharon Harris
Sam Vescio

Biggest Nuisance
Lois Scerbo
Joe Cincotta

Most Active
Karen LeBlanc
Bill Morrell

Most Carefree
Diane Ahern
Mike Castiglia

Most Appealing
Chris Bevacqua
Doug Fisher

Most Freckles
Shelly Mainstone
Bill Thurlow

Most Generous
Candy Rurey
Ron Kimball

Most Talkative
Celia Swierczek
Ed Rogers

Biggest Moocher
Nancy Galletta
Joe Cincotta

Best Looking
Chris Bevacqua
Tom Johnston

Best Dancers
Lois Scerbo
Mark Webb

Class Daredevils
Carol Snyder
Dana Sorbello

Class Clowns
Sue McNulty
Mike Davies

Class Hotdogs
Liz Liberti
Alton Mrris

Curliest Hair
Cindy Kerfien
Larry Ostness

Shortest Hair
Kim Smith
Irving Casler

Prettiest Hair
Phyllis Brown
Gary Rogers

Clumsiest
Lisa Tondeur
Bob Callen

Tallest
Sheila Halsey
Dean Miner

Class B.S.'er
Sue McNulty
Ed Rogers

Shyest
Karen Abell
Doug Delaney

Shortest
Nany Sahirjan
Jim Candee

God's Gift To Man
Liz Weske

God's Gift To Woman
Tom Johnston

Class Poles
Celia Swierczek
John Golumbeski

Most Indivualistic
Diane Ahern
Larry Goldfarb

Best Singer
Liz Brault
Ken Butler

Cutest
Terri Rowe
Rick Falanga

Dizziest
Liz Weske
Bob Callen

Biggest Feet
Gretchen Flick
Joe Menard

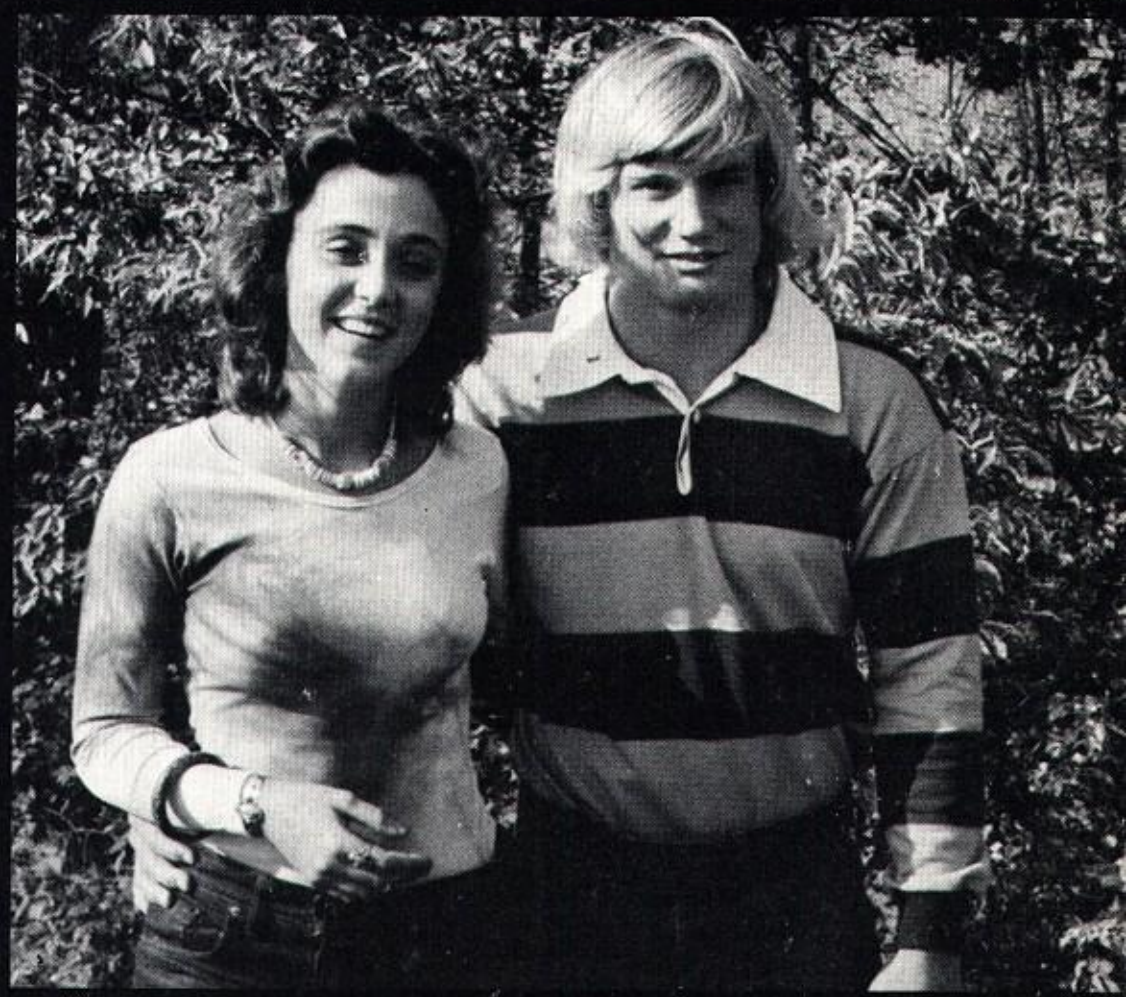

KAREN ABELL- guidance office 1,2,3,4 assis. stage manager 3, drama club 3,4 varsity softball 2, soph.-jun. football 2. ARTHUR ACQUAVIVA- art. DIANE AHERN- diane. LYNNE ALLEN- swim team 1,3,4 cheerleader 1,2,4 track 2, archery 3,4 student senate 1,2,3 class treasurer 2,3 prom queen candidate 3, homecoming 4, senior variety 4. ZOANN ALLEN- Zoanne CARL ALNUTT- carl. ALFRED ARDUINI- al. JOSEPH ARDUINI- JOE. ERNEST AVERY- wrestling 1,2,4 chess club 1,2,3,4.

Photo: Mark Rimert

Karen Abell

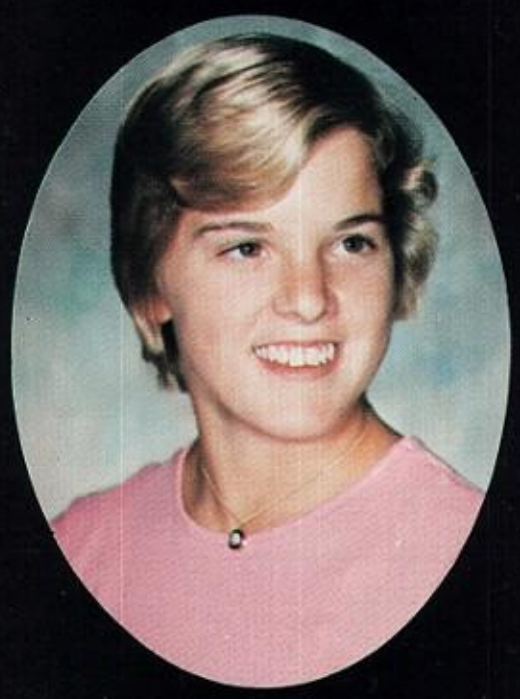
Lynne Allen

Alfred Arduini

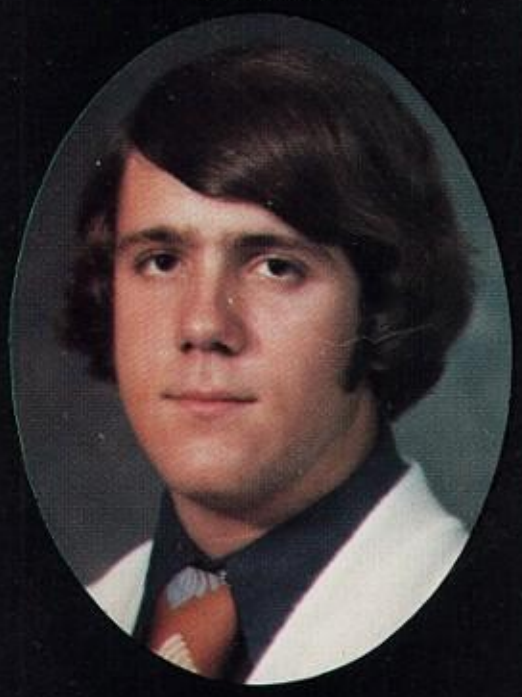
Arther Acquaviva

Zoann Allen

Joseph Arduini

Diane Ahern

Carl Alnutt

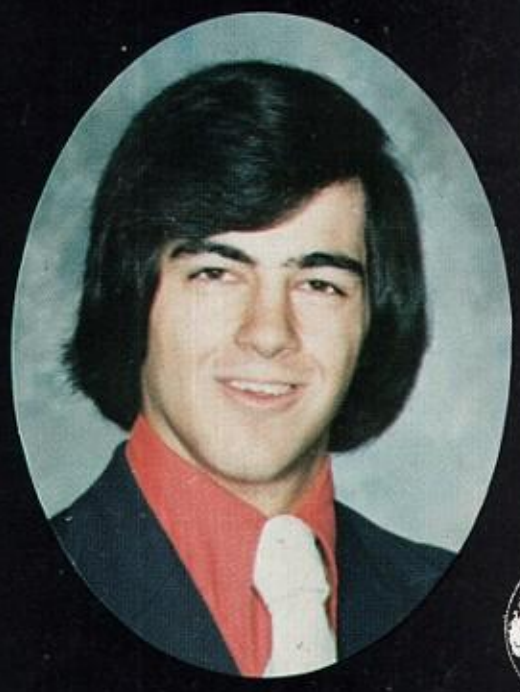
Ernest Avery

DEETTE BARNES- ski, student senate 2,3,4 vice-president 4, class secretary 1, softball 2, tennis 1. SHERRY BELLINGER- varsity gymnastics 2,3,4 gaa 1,2 yearbook 2. SHERYL BERRY- gaa 1,2 chorus 1. CHRIS BEVACQUA- vice-president 1, cheerleading 1,2. LIZ BRAULT- gaa 1, girls chorus 1,2,3,4 area all-state competition chorus 3,4.

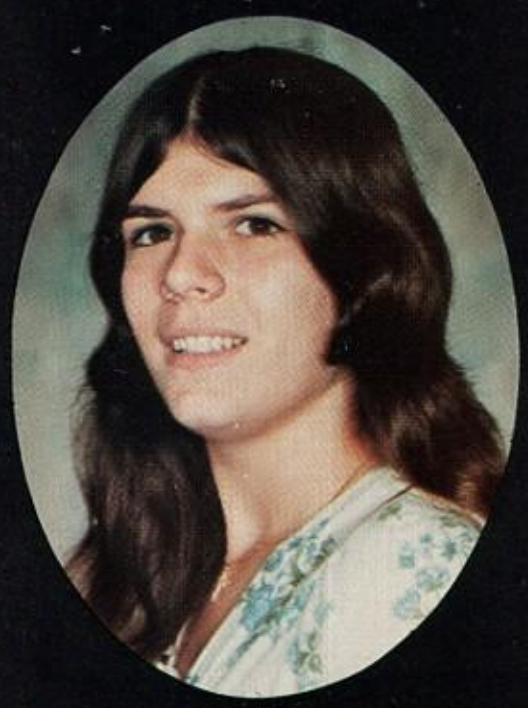

Darryl Best

Nanette Bonanno

Elizabeth Brealt

Christine Bevacqua

Robert Bowers

Karen Breen

Henry Bomgren

Robert Bracy

Brian Brown

Cindy Baldwin

Robert Bartholomew

Stephen Belair

Wendy Baldwin

Richard Bartlett

Sherry Bellinger

DeEtte Barnes

Vikki Baxter

Kevin Besaw

ROBERT CALLEN- Wrestling 1,2 Football 2,3,4 Track 3,4 Varsity Club 3,4 CYNTHIA CARR- C.A.A. 1 Library Club 2,3 MICHAEL CASTIGLIA- wally Football 1,2,3,4 Basketball 1 RICHARD CHALIFOUX- Library Club 1 Raider Report 3,4 Sports Editor 3 AFS Student 3 AFS Club 3,4 Fulton Patriot GRB Correspondant 3

Phyllis Brown

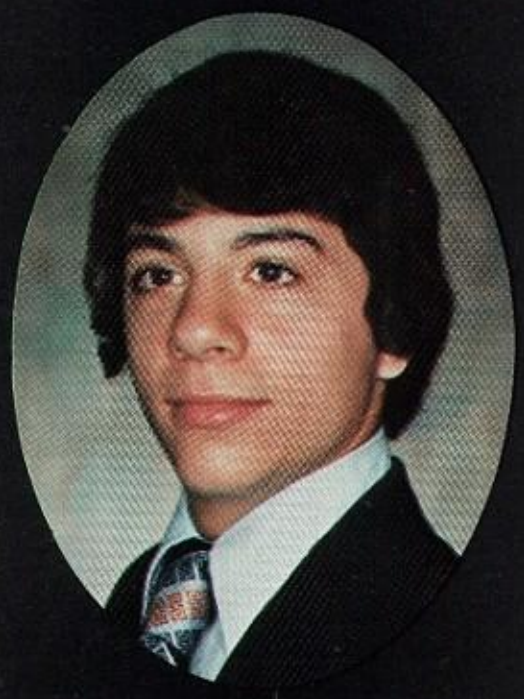

Robert Callen

Mark Contey

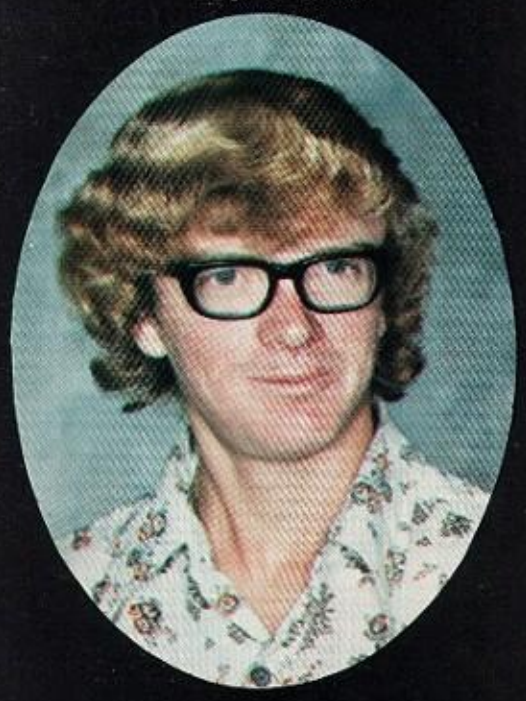

Ralph Brown

Carolyn Camp

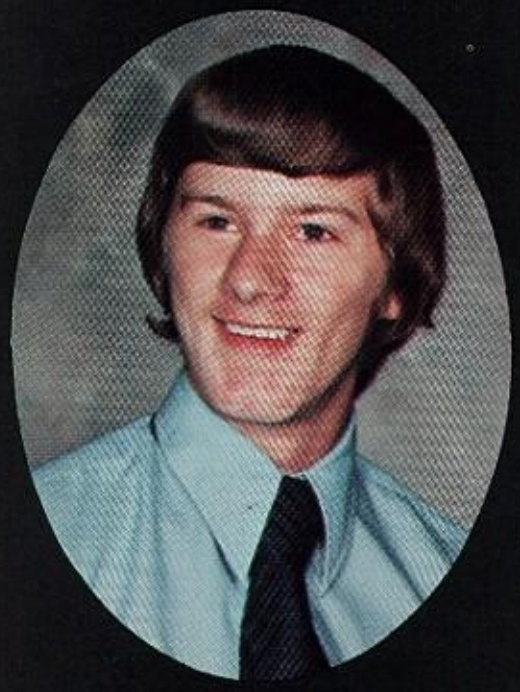

Richard Caprin

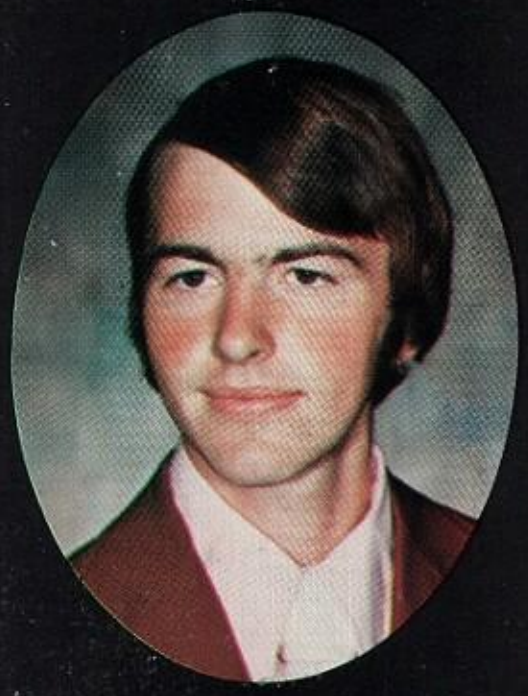

Kenneth Butler

James Candee

Cynthia Carr

Lori Carter

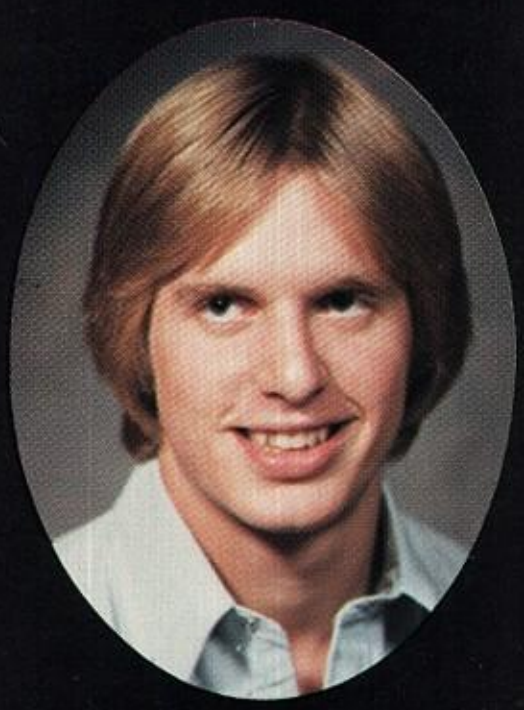
Michael Castiglia

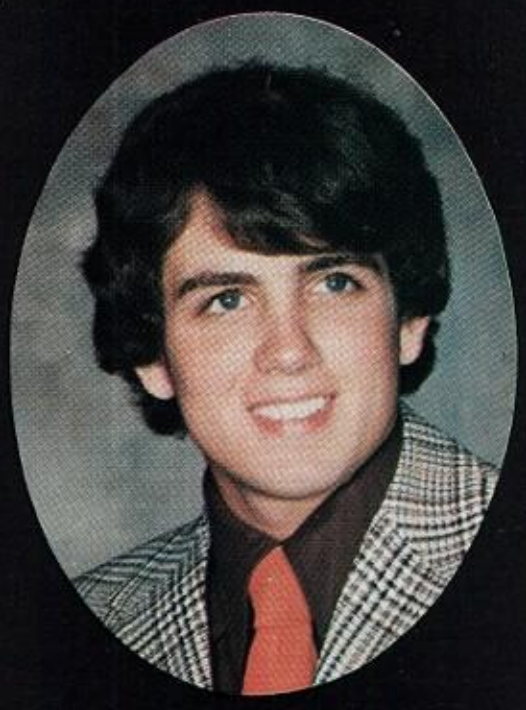
Richard Chalifoux

Rodger Cary

Cherie Chetney

Joseph Cincotta

Mary Castiglia

JoAnne Chirello

Susan Clark

William Clark

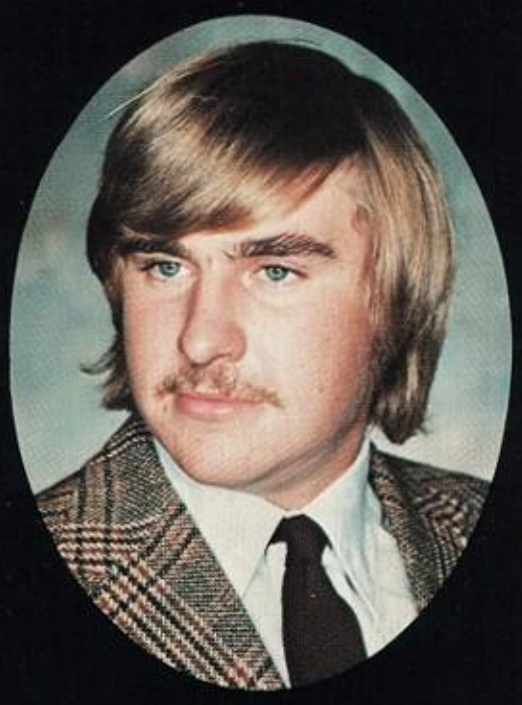

James Collins

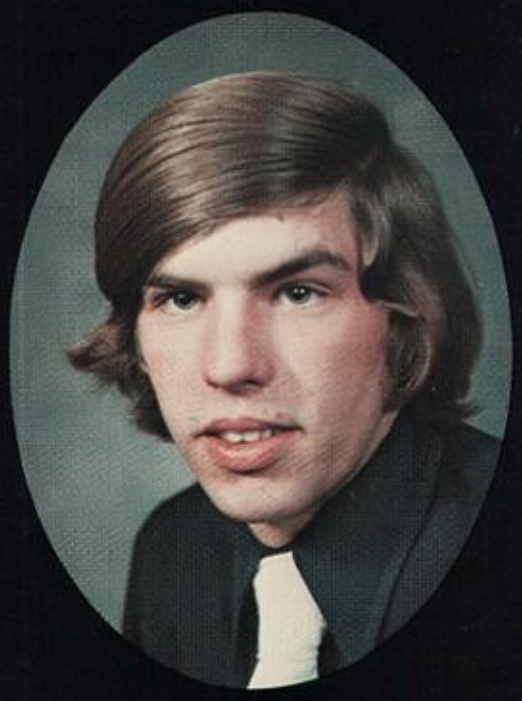

Richard Cooper

Robert Coant

Jennifer Colosimo

Samuel Cosimano

Gilbert Colbey

Dale Conklin

Jill Crandall

Tamra Crispell

William Darby

Michael Davies

Shirley Crissy

Seth Datz

Michael Davis

Teresa Crouch

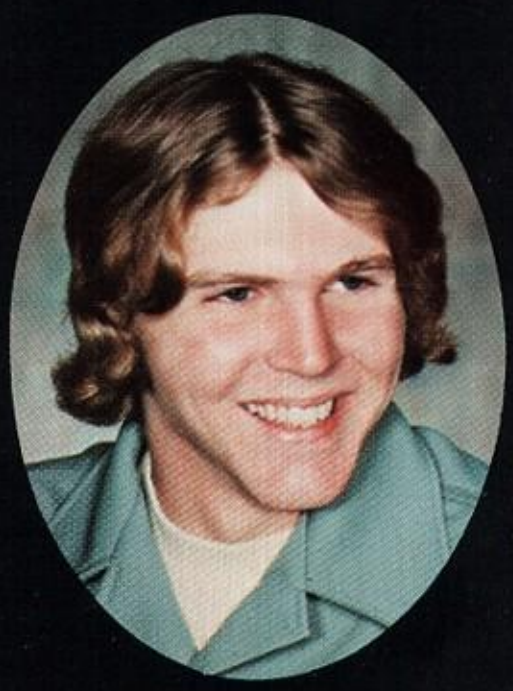
Daniel Davenport

Douglas Delaney

MICHAEL DEMORE- Football 1,2 soccer 3, lacrosse 3,4 band 1,2 DENISE DiNARDO- orchestra 1,2,3,4 tennis 2,3,4 basketball 2 archery 2,3 candystriping 2,3 spanish club 3,4 VALERIE DOWNS- tennis 2,3,4 volleyball 2,3,4 track 2, gaa 1,2,3,4, chorus 1, mixed chorus 2,3 orchestra 1,2,3,4 softball 4. MARY ANN DYER- honor society 2,3,4 sec. 4 gaa 1,2,3,4 yearbook 4, booster club 4, spanish club 3,4 variety show 4, a.f.s. pizza sale 4, field trials 1,2,3,4

DIANE ENGLE- gaa 1,2 band 2,3,4 national honor society 2,3,4 vice-president 4. DOUGLAS FISHER- soccer 1,2,3,4; swimming 1,2,3,4; lacrosse 2,3,4; tennis 1. SUSAN FOLEY- student senate 1,2,3,4; class pres. 3; class tres. 4; prom chairman 3; prom queen candidate 3; archery 2,3,4; tennis 1; booster club 1,2; ski club 1,2; candy striper 1,2,3. DEB FOWLER- mixed chorus 2; archery 3,4; volleyball 3,4.

Micheal DeMore

Denise DiNardo

Valerie Downs

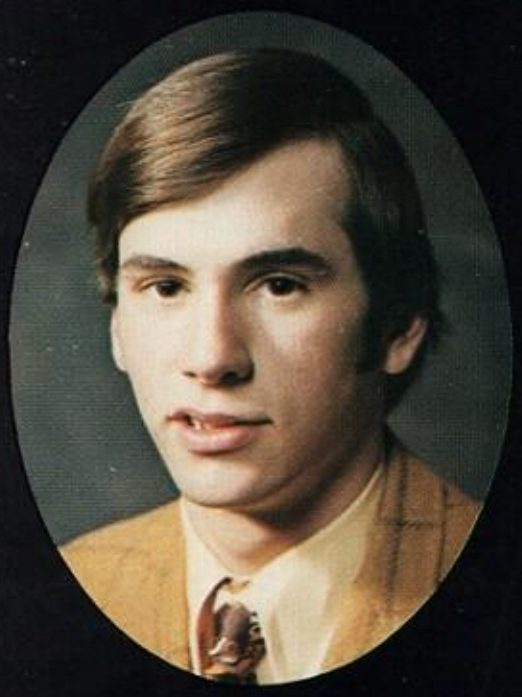
Jon DeStevens

Robert Dlugozima

Donna Dunham

Patricia Devendorf

Rebecca Dodge

Mary Ann Dyer

Diane Engle

Shelley Fields

Susan Foley

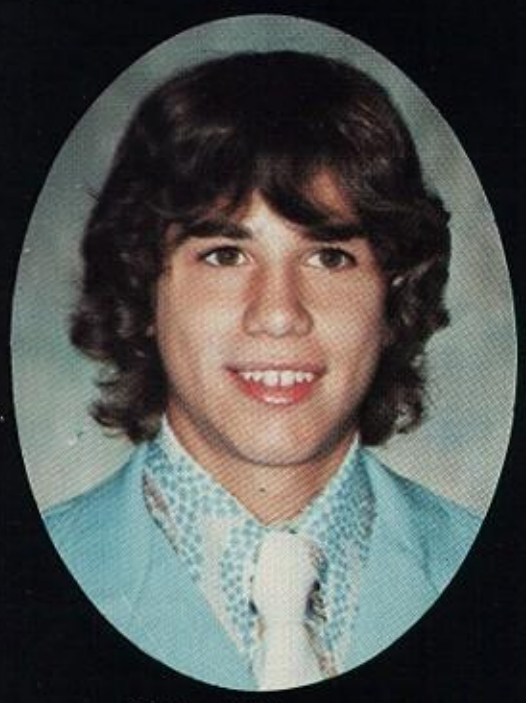
Richard Falanga

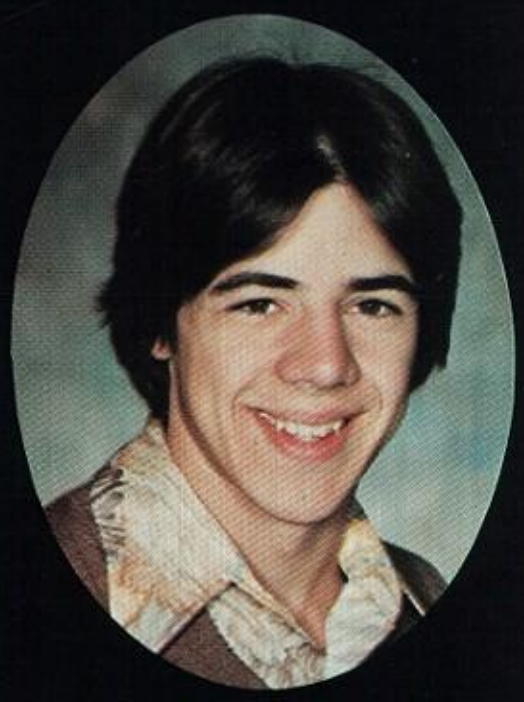
Douglas Fisher

Debra Fowler

Carol Fancett

Gretchen Flick

Richard Fragale

MICHELE GADZIALA- tennis 3; basketball 1; track 1,2,3,4; cross country 4; gaa 1,2; honor society 2,3,4; indoor track 4; volleyball 3; candy striper 3. NANCY GALLETTA- guinea, student senate 1,2; archery 2,3,4 field hockey 2,4; prom queen candidate 3; gaa 1,2,3,4; booster club 1,2; class secretary 4; variety show 4; homecoming queen candidate 4.

DEBBIE HAMER- band 1,2,3,4; chorus 1,2,3,4; volleyball 1,2,3,4; softball 1, basketball 2, fieldhockey 3, prom chaperone comm. chairman 3; student senate 3,4; SHARON HARRIS- library club 1,2,3,4; gaa 2. GREG HAYDEN- band 1,2,3,4; cross country 1,2; track 1; honor society 2,3,4; county band 2,3 area all state band 3.

Tammy Frawley

Nancy Galletta

Lawrence Goldfarb

Henry Fuller

Dawn Gebo

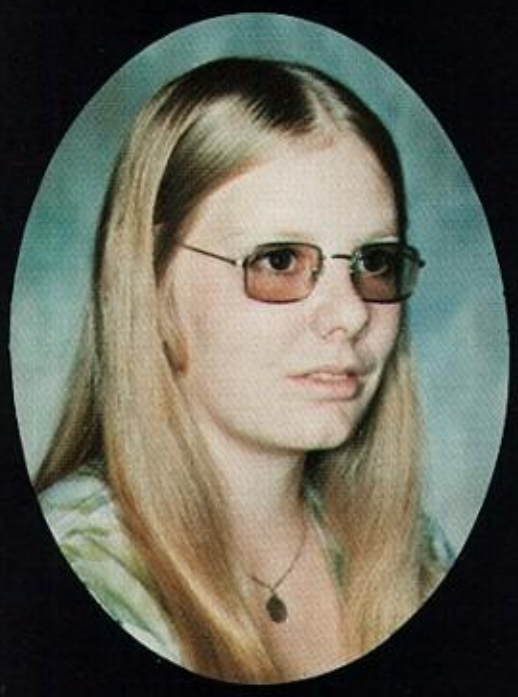
Pamela Grant

Michele Gadziala

Mark Giovannetti

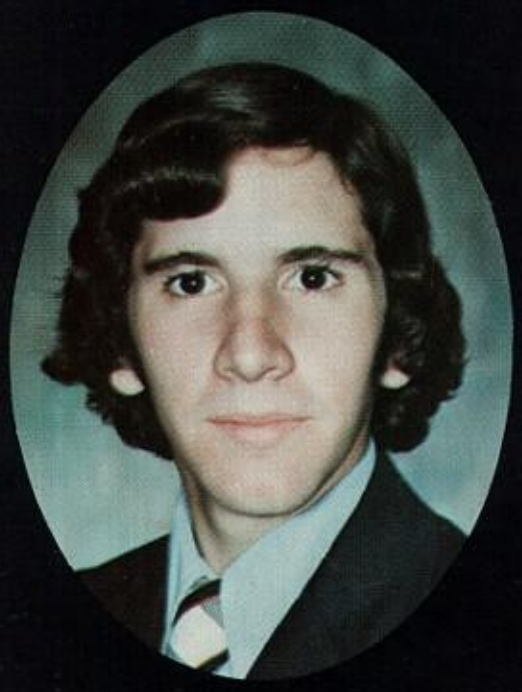
Jeffrey Grimshaw

Robert Guyette

Glenda Halstead

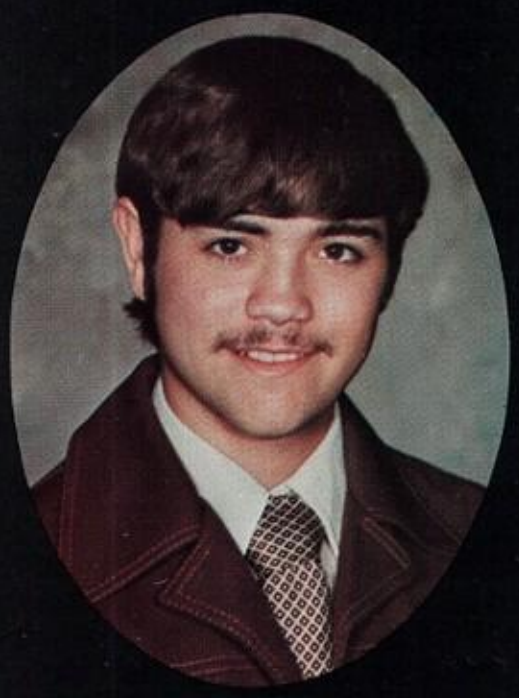
Michael Hatfield

Sheila Halsey

Debra Hamer

Greg Hayden

Cheryl Halstead

Sharon Harris

Lorraine Hayden

TERESA HAYDEN- Library Club 3,4 TERRI HEER- G.A.A. 1 Booster Club 1,2 Yearbook 2 Library-Media Club 1,2,3,4 Treasurer 2 President 3 BOCES 2 MICHAEL HOGAN- Baseball 1 Basketball 1 MICHAEL JAQIN- Cross Country 1 Varsity Soccer 3,4 J.V. Soccer 2 J.V. Lacrosse 2,3 Varsity Lacrosse 4 Varsity Soccer Captain 4 DEBBIE JASAK- Ski Club 1,2,3,4 Booster Club 2,3 Volleyball 1 Basketball 2 Field Hockey 2 G.A.A. 1,2,3,4 French Club 1,2,3 DAVID JOHNSON- Soccer 2 Track 2 LYNNE JOHNSON- Band 1,2,3,4 County Band 3 Chorus 1,2 Honor Society 2,3,4 Track 2,3 Candy Striping 1,2 G.A.A. 1 THOMAS JOHNSTON- tom Football 1,2,3,4 Wrestling 1,2,3,4 Track 1 Senior Variety Show 4 PAUL JONIENTZ- Football 1 Lacrosse 1,2,3,4 RHODA KIO- Candy Striping 1,2 Archery 2,3,4 Band 1,2

Thersa Hayden

Randy Hokanson

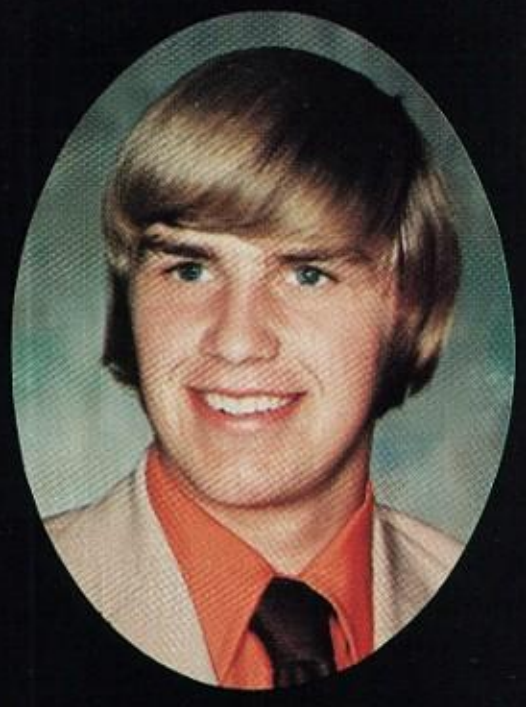
Eric Hudson

Terri Heer

Hugh Holden

Susan Jachimek

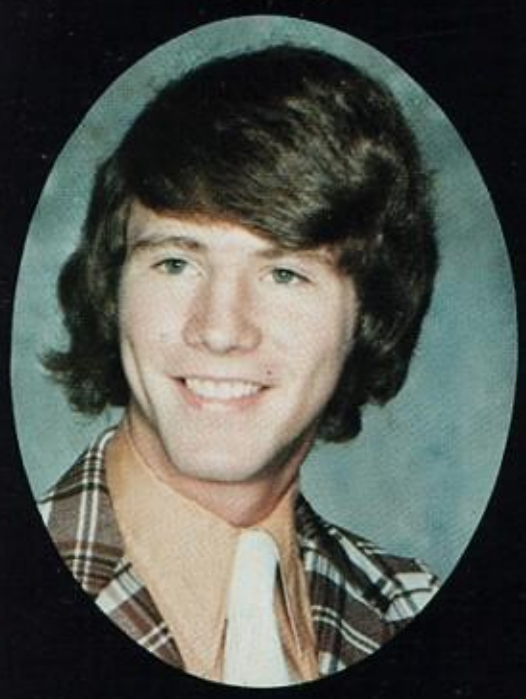
Michael Hogan

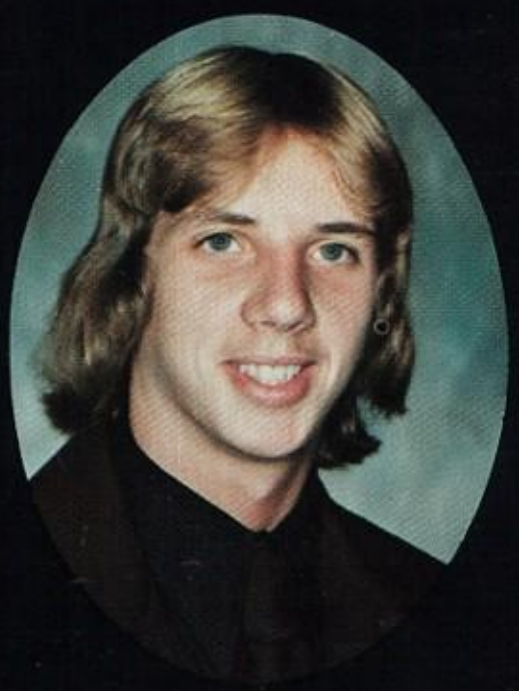
Robert Hopkins

Michael Jaquin

Deborah Jasak

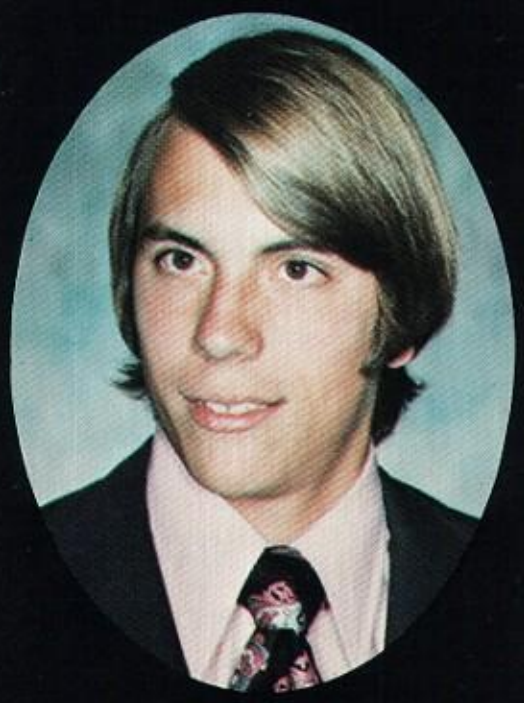
Hal Johnson

Beverly Jones

Sharon Jenkins

Lynne Johnson

Paul Jonientz

David Johnson

Thomas Johnston

Rhoda Kio

STEVEN KROM- soccer 2,3,4; baseball 3,4; lacrosse 1,2; CINDY KERFIEN- variety show 4, yearbook 4. MIMI LABODA- cheerleading 1; gaa 1,2; swimteam 1,2,3,4; softball 1,2,3,4; basketball 2,3,4; ski club 1,2,3,4; senior class president 4.

Gerald Knight

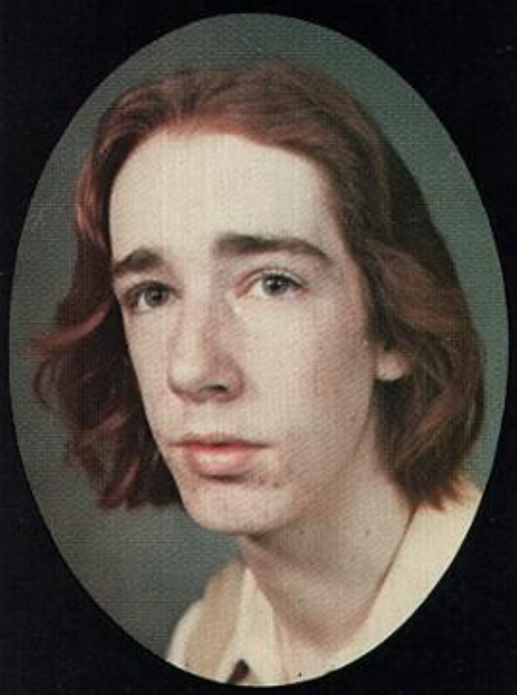

Robert C. Kimball

Vicki Kimball

Steven Krom

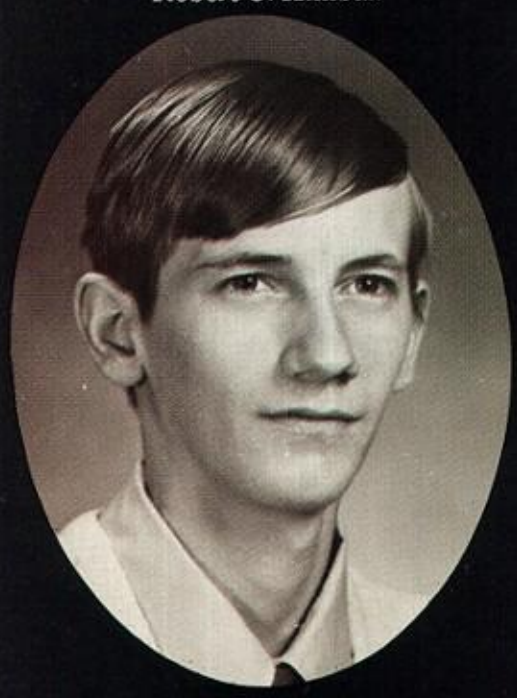

Robert H. Kimball

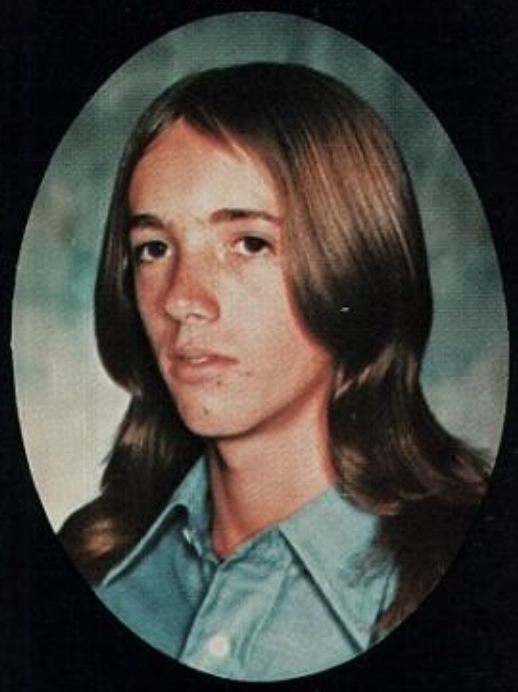

Steven Kinney

Andrew Kush

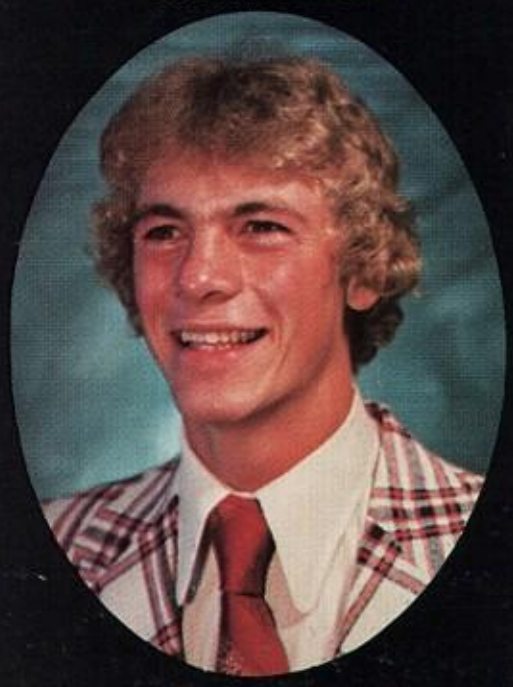

Ronald Kimball

Laurie Keller

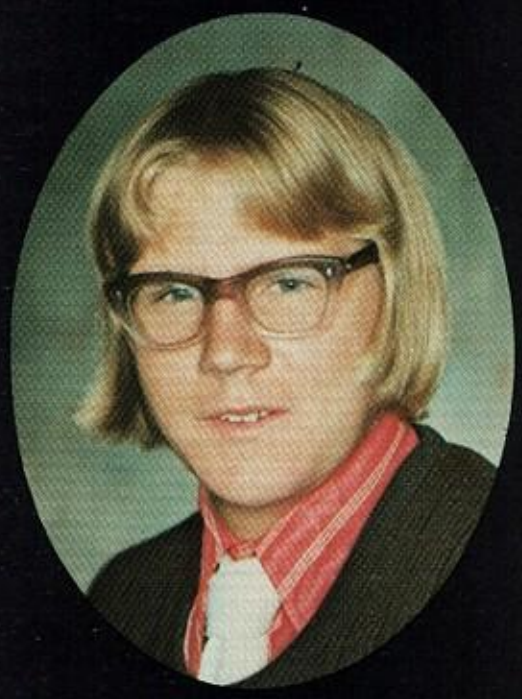

William Kemp

Rhonda Kerfien

JoLynn LaBarge

Cindy Kerfien

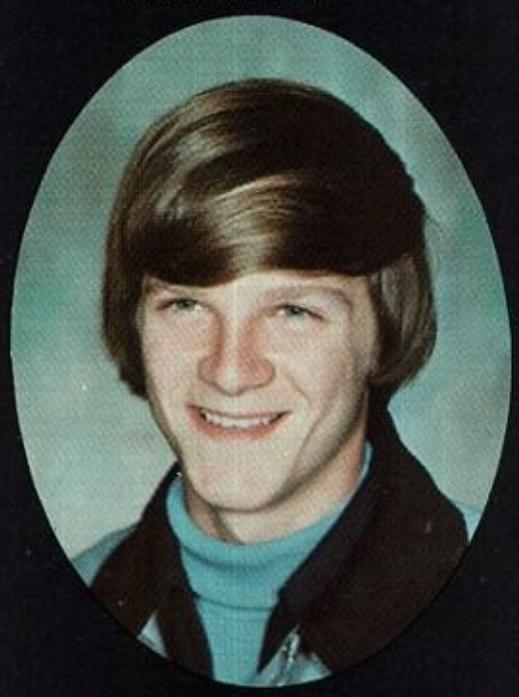

Terry Kerfien

Brian Lamphere

Devin Kerfien

Miriam LaBoda

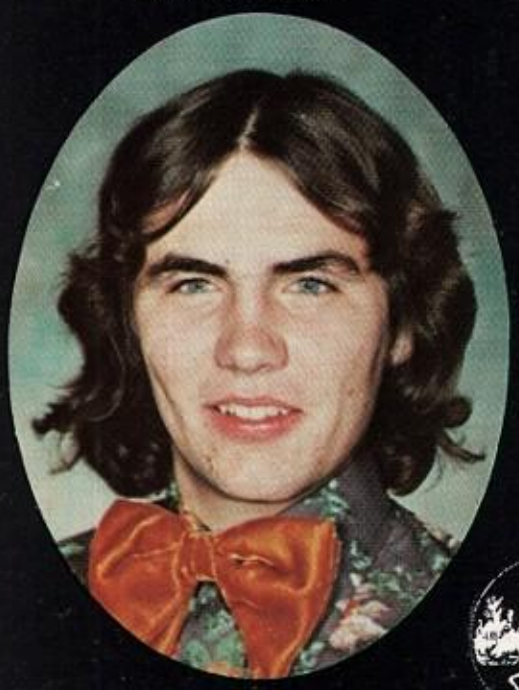

Donald Laribee

KAREN LEBLANC- student senate 1,2,3,4; v.p. 3; class v.p. 2,3; Prom queen, prom dec. comm. archery 2,3,4; gaa 1,2; cheerleading 1; booster club 1,2; variety show 4. LIZ LIBERTI- tennis 3,4 capt. 4; basketball 1,2,3,4; softball 1,2,3,4, capt 1,4; gaa 1. BRANDON McKNIGHT- football 1,2,3,4 varsity; wrestling 1,2,3,4; championship team 3rd sectionals baseball 1,2,3,4 varsity. SHELLEY MAINSTONE- orchestra 1,2,3,4; sectional all state 2,3,4; booster club 1,2; ski club 1,2,3,4; tennis club 2,3; archery 2,3; indoor track 3. PAULA MERRIFIELD- honor society 2,3,4; candy striper 3,4; gaa 1; bowling 1,2 capt. 2; guidance work 3,4.

JODY MERRITT- jody. KURT MESSERSCHMIDT- swim team 1,2; tennis 2,3,4; capt.; most outstanding soph.; national honor society 2,3,4, banquet co-ordinator 3,4; girls tennis team assistant coach 2,3; library club 1,2; audio-visual club 1,2; ski club 1,2,3,4 v.p. 3; yearbook photographer 3,4. SUSIE McNULTY- booster club 1,2; ski club 1; gaa 1,2; french club 2; field hockey 3,4, capt.; track 3,4; indoor track 3,4, capt.; prom queen candidate.

Kathy Latino

Danise LeClair

James Lockwood

Mark Lauricella

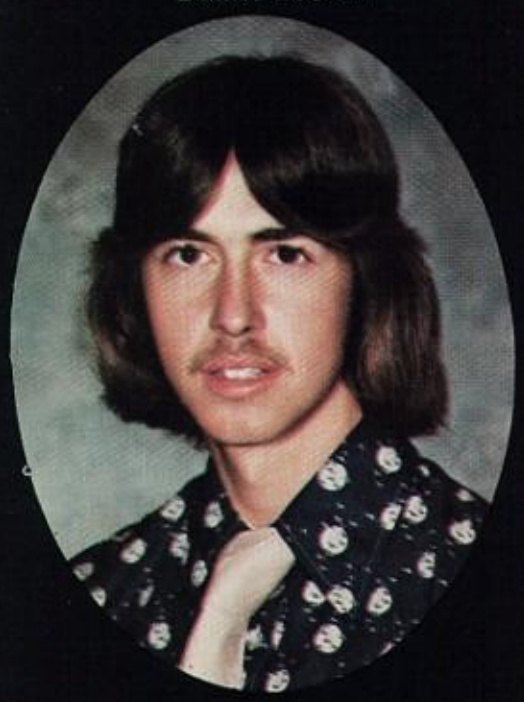
Michael Leotta

Brandon McKnight

Karen LaBlanc

Elizabeth Liberti

Sheila McNulty

Susan McNulty

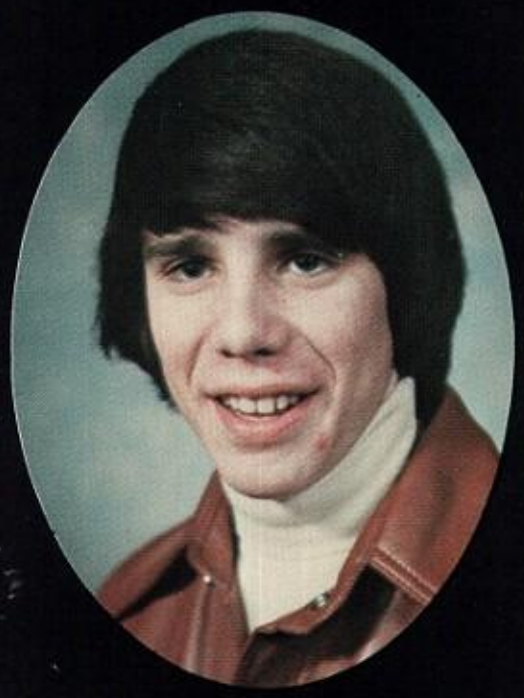
Joseph Menard

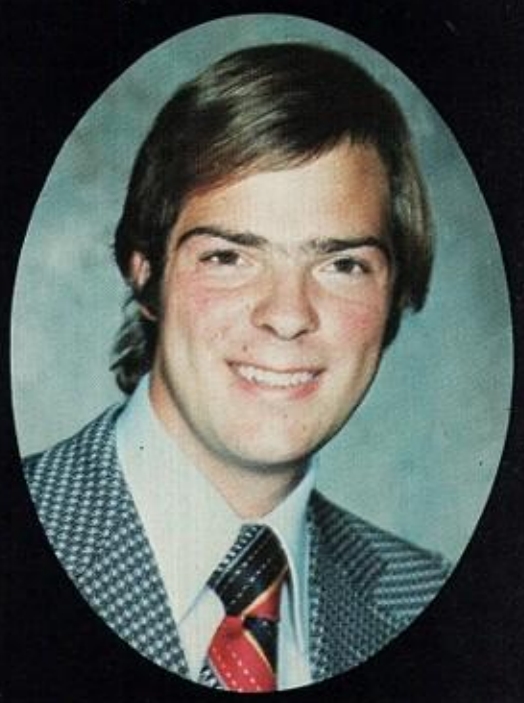
Kurt Messerschmidt

Shelley Mainstone

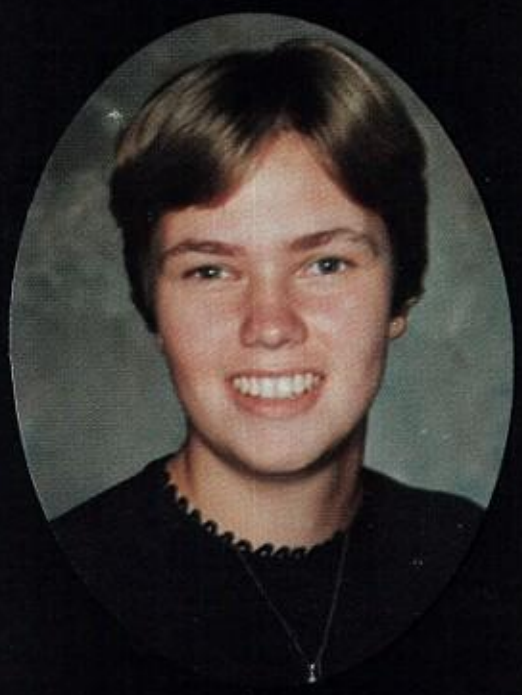
Paula Merrifield

Kenneth Miller

Sandra Mansfield

Jody Merritt

LouAnne Miller

SUSAN MIRABITO- sue, bito; cheerleader 1; softball 2; swim team 1,3,4, capt.; track 1,3,4; gaa 1,2; student senate 1,2,3,4; honor society 2,3,4; french club 1,2,3; ski club 1,2,3,4; sen. variety show 4. CAY MOORE- gymnastics, hockey, ski club, spanish club pres.; honor society. BILL MORRELL- student senate 1,2,3,4; prom king 3; pres. senate 4; MICHELE MORTON- mort, mike, shell, field hockey 2. BILLIE ANN NATOLI- track 1,2,3,4; swim team 1; library club 1,2; gymnastics 2,4; cheerleading 3; field hockey 4; student senate 4.

LARRY OSTNESS- soccer 3,4; bowling 3,4. ED PATRICK- football 1; band 1,2,3,4, all county orchestra 3; honor society 2,3,4; soccer 2,3,4; lacrosse 2,3,4; hockey 3,4; RODGER PELO- band 1,2,3,4; county band 2,3,4; honor society 3,4; track 1; lacrosse 2; spanish club 3,4.

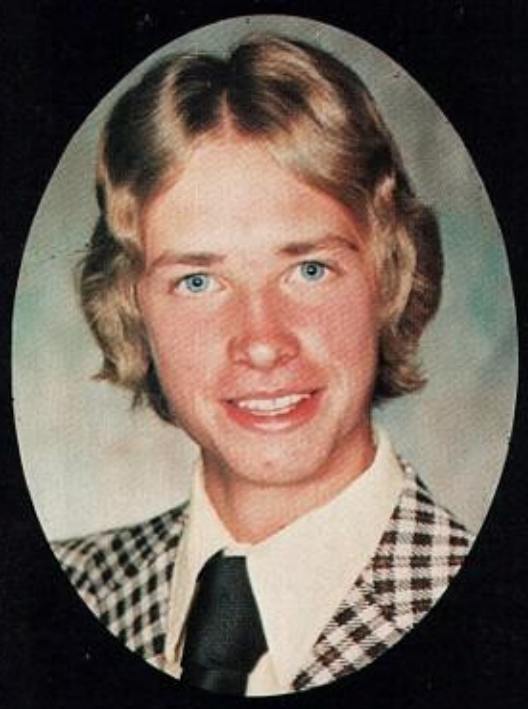
Dean Miller

Charlotte Moore

Carol New

William Miner

Michele Morton

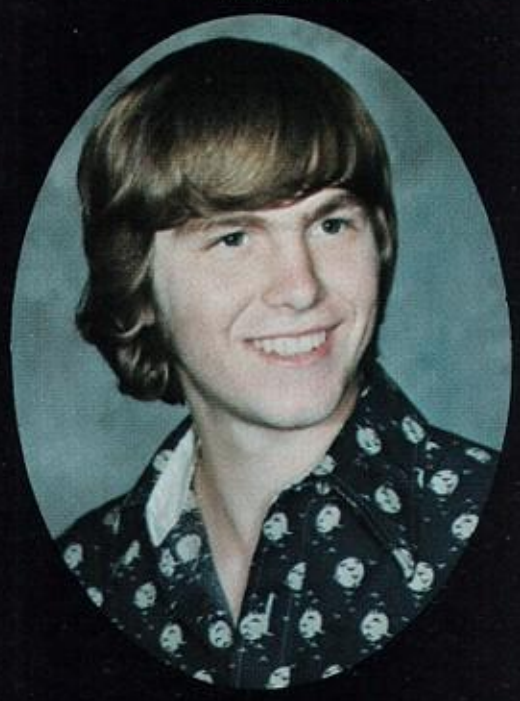
Kevin Niver

Susan Mirabito

Billie Ann Natoli

Marlene Northrup

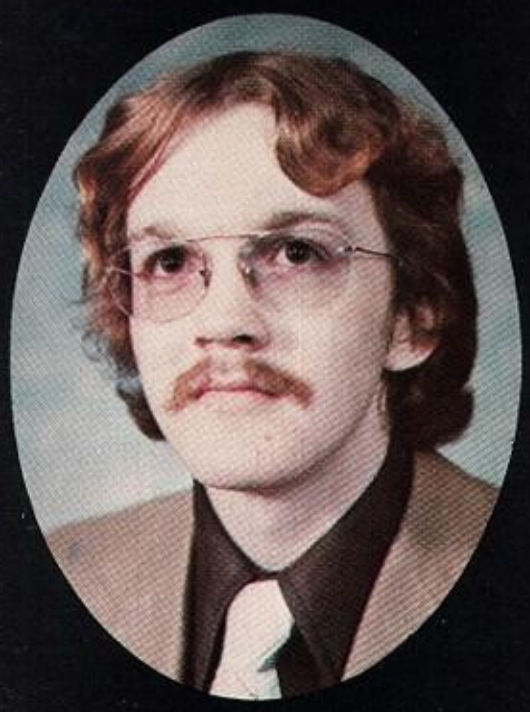

Donald O'Brien

Mark Pannozo

Edward Patrick

Lawrence Ostness

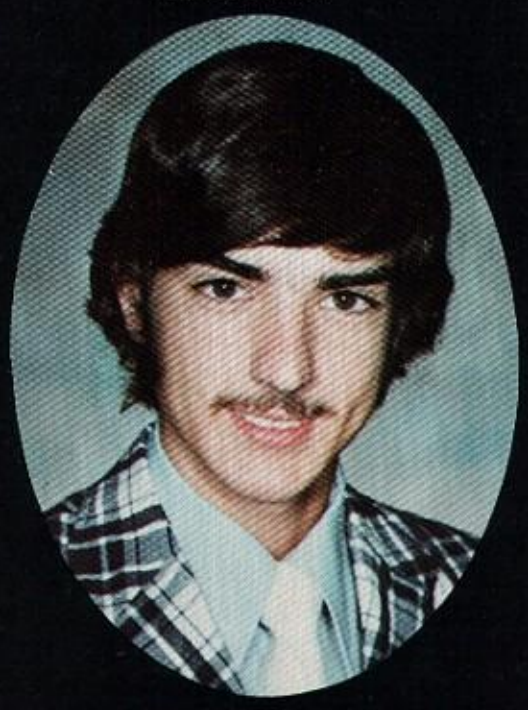

David Parish

Rodger Pelo

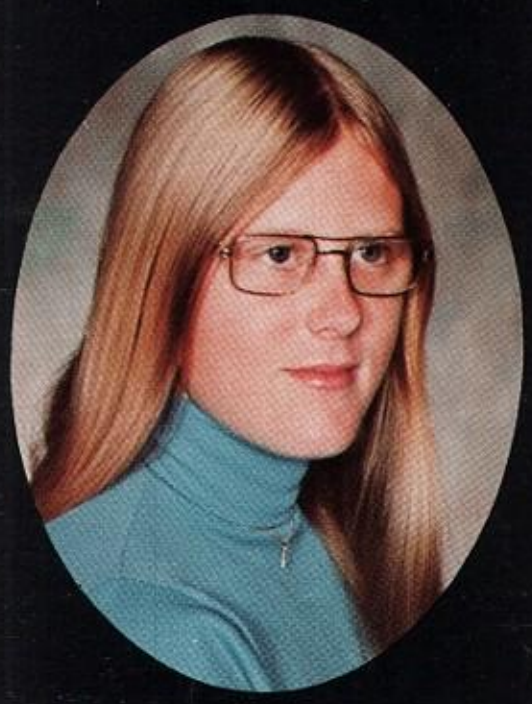

Ginger Palmer

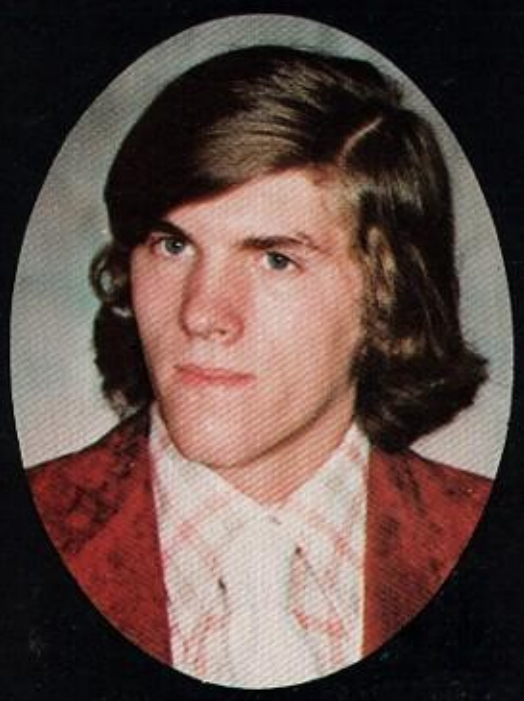

Robert Parrow

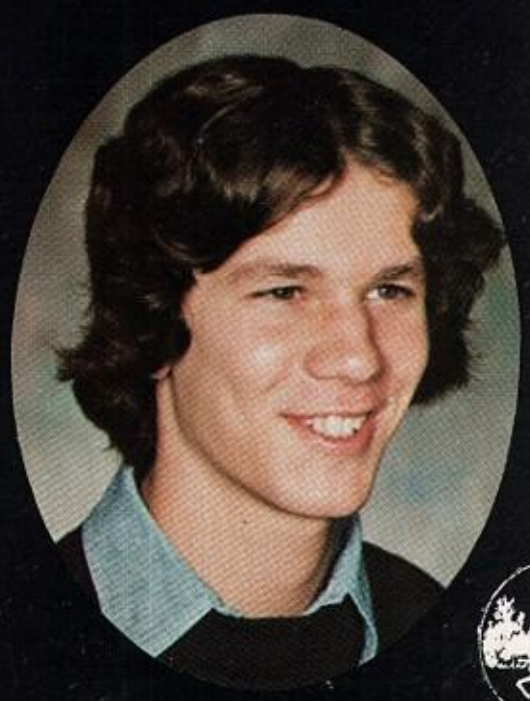

Dennis Perry

NANCY PETRIE- Volleyball 2 G.A.A. 2 PATRICIA PHILLIPS- Volleyball 1,2,3,4 Track 1,2,3,4 Field Hockey 2,3,4, Captain 4 Basketball 2,3,4 Orchestra 1,2,3,4 Honor Society 2,3,4 President 4 CAROLIN PONTANTE- Big Sister 2,3,4 Senior Variety Show 4 Prom Decorations 3 Homecoming 4 Yearbook Helper 1,2,3,4 SUSAN PORTER- G.A.A. 1,2,3 Orchestra 1,2, Honor Society 2,3,4 Spanish Club 3,4 SUSAN QUADE- Girls Chorus 1,2 Candy Striping 2,3,4 Booster Club 1,2,3,4 Varsity Girls Field Hockey 3 Student Senate 3,4 G.A.A. 1,2,3; Big Sister 2,3,4 Homecming Committee 4 Senior Variety Show Chairman 4 Homecoming Queen Candidate 4 SANDRA REILLY- Senior Variety Show 4 Office Worker 2,3 REBECCA REYNOLDS- G.A.A. 1,2 Yearbook 3 Office Worker 1,2,3 Cindy Rose Library Club 1,2

TERRI ROWE- Booster Club 1 Girls Chorus 1 Mixed Chorus 2,3 Senior Variety Show 4

Patricia Perwitz

Caroline Pontante

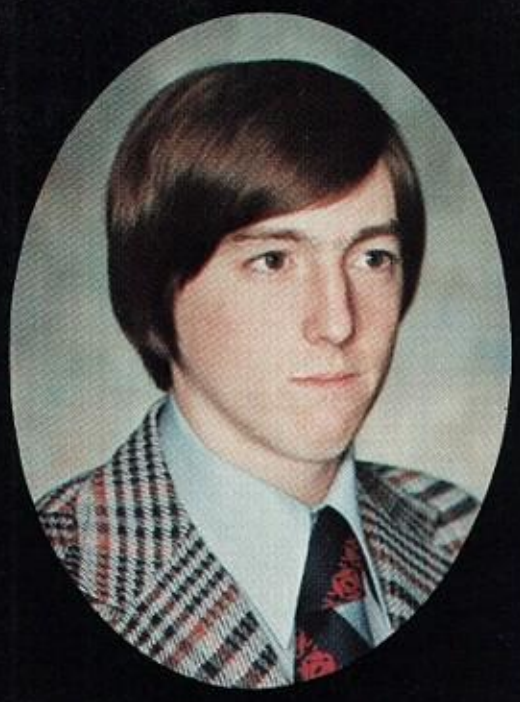

Patrick Rebeor

Nancy Petrie

Susan Porter

Sandra Reilly

Patricia Phillips

Susan Quade

Thomas Reitz

Rebecca Reynolds

Gary Rogers

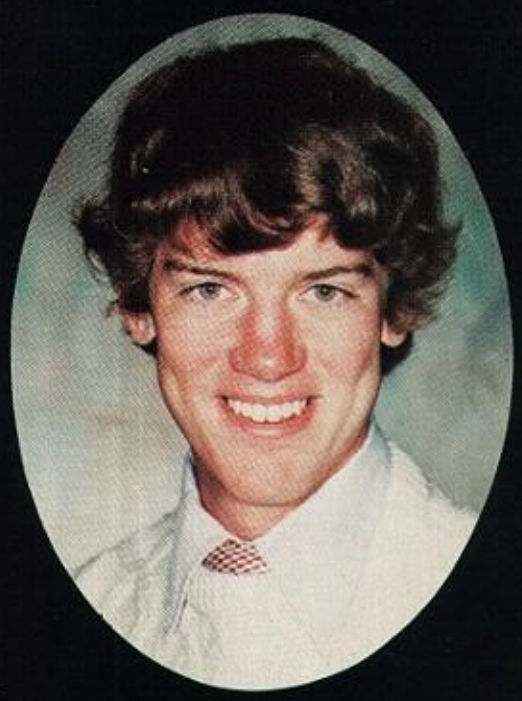
Andrew Ross

Cindy Richards

Dianne Ronalds

Arlene Roth

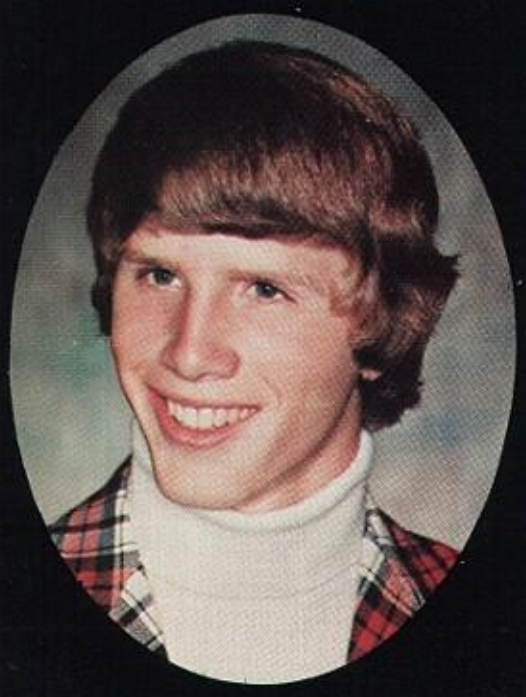
Edward Rogers

Cindy Rose

Terri Rowe

LYNN ROWLEE- gaa 1,2,4; library club 1,2; national honor society 3,4; CANDY RUREY- swim team 1,4; cheerleading 2,3,4; student senate 1,2,3,4; class officer 2; softball 2; honor society 2,3,4; CATHY RUSAW- chorus 1,2; mixed chorus 3. TERRY SARCONE- gymnastics 1,2,3,4. DARLENE SAVAGE- chorus 2,3 future teachers club 3, archery 3,4; soccer 4; german club 1,2,3. LOIS SCERBO- scerb. cheerleading 1,2,3,4; co-capt. 4. gaa 1,2; variety show 4; track 2,3; booster club 1. CHERYL SHELDON- field hockey 4. AIMEE SICKLER- gaa 1,2; girls chorus 1; mixed chorus 2,3, sectional all-state choir 3; KIM SMITH- basketball 1,2,3,4; hockey 2,3,4; track 2,3,4; gaa 1,2,3,4. CAROL SNYDER- cheerleader 1; track 1,2,3,4; senate 1,2,4; french club 1,2,3; soccer 4; gaa 1,2,3,4.

Lynn Rowlee

Nanny Sahirdjan

Darlene Savage

Candace Rurey

Terry Samson

Lois Scerbo

Cathleen Rusaw

Terry Sarcone

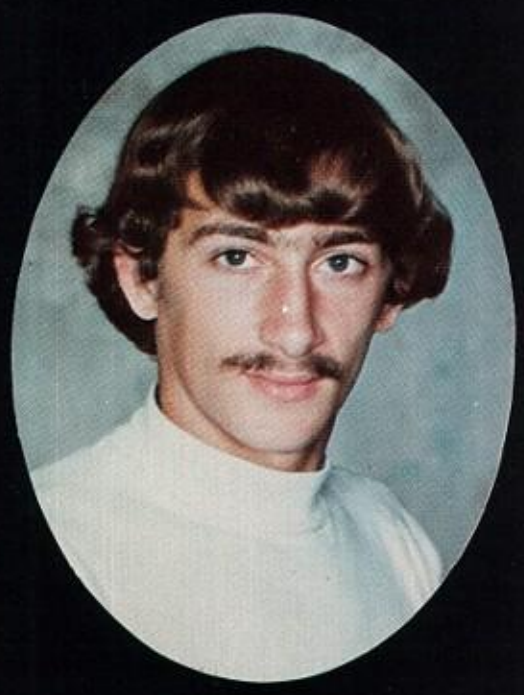
David Scudder

Peter Sereno

Mary Shortsleeve

Carol Snyder

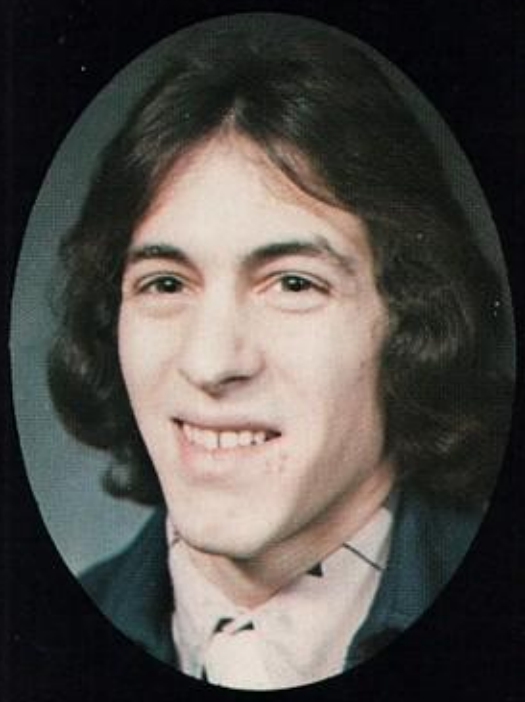
Samuel Serino

Aimee Sickler

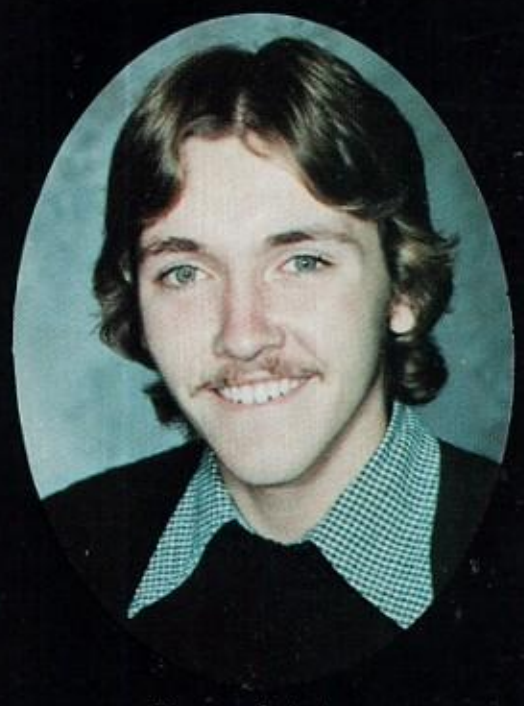
Thomas Sobota

Cheryl Sheldon

Kim Smith

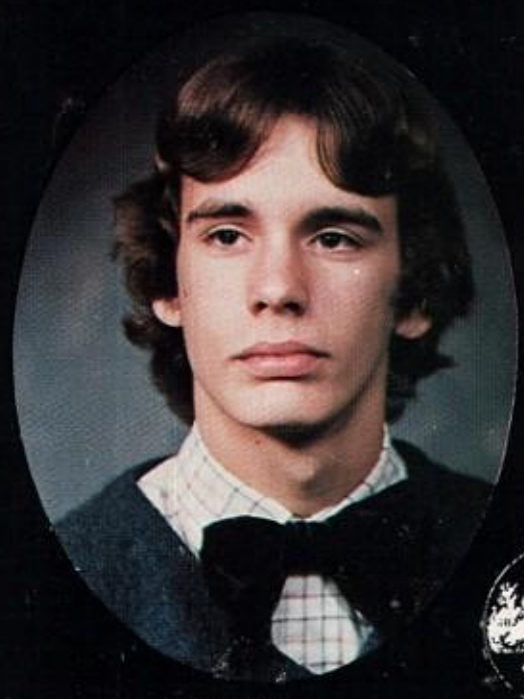
Eric Somer

KATHLEEN SPERBECK- Bowling 1,2,3,4; G.A.A. 1,2,3,4; office work 2,3,4; homecoming queen candidate 4; yearbook 4; variety show 4; advertising staff 4; Varsity Bowling 1,2,3,4. WENDY STONE- gymnastics 1,2; yearbook 3,4; chorus 1; gaa 1,2,3; jr. birdsmen 1,2,3,4; big sister 2,3; variety show 4. BONNIE TAFT- guidance worker 2; nurses office worker 2; HAROLD TERRANOVA- yearbook photographer 1,2,3,4; school paper 3,4. JAMIE TERZULLI- football 3; lacrosse 3.

Dana Sorbello

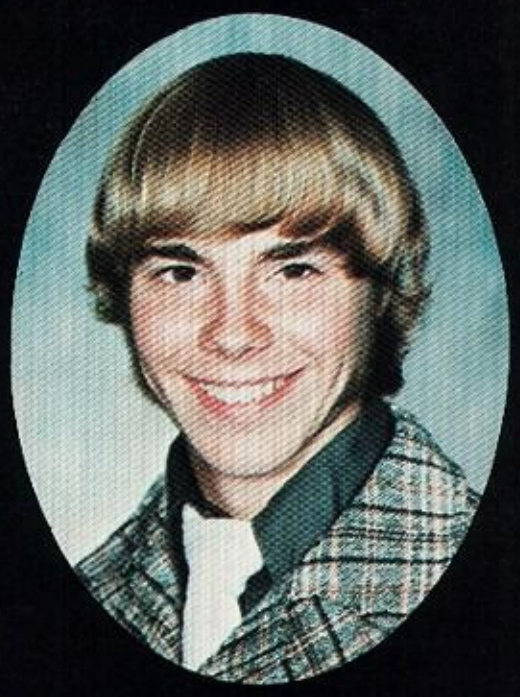
Kevin Sperbeck

John Story

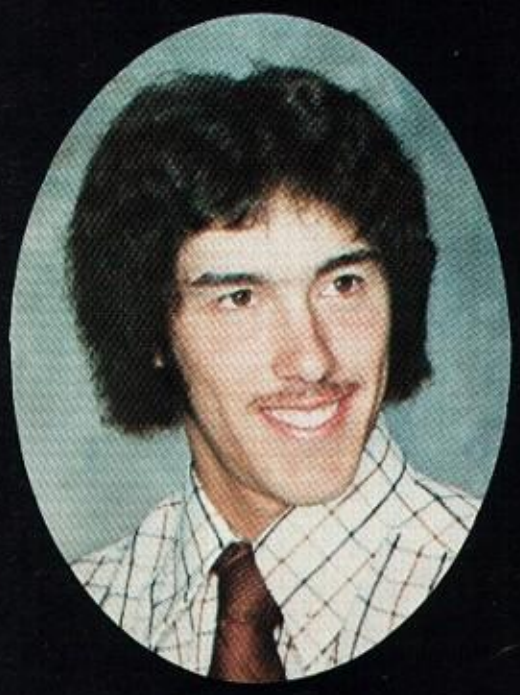
David Sorbello

Anthony Squiteri

Michael Stoughtenger

Kathleen Sperbeck

Wendy Stone

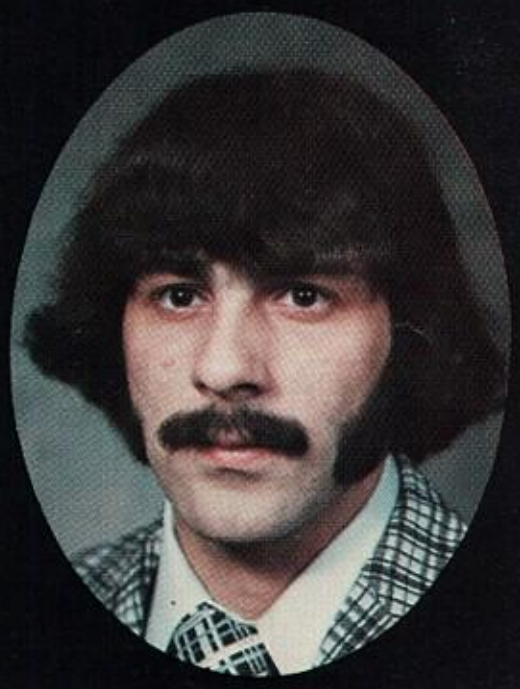
Lawrence Stoutenger

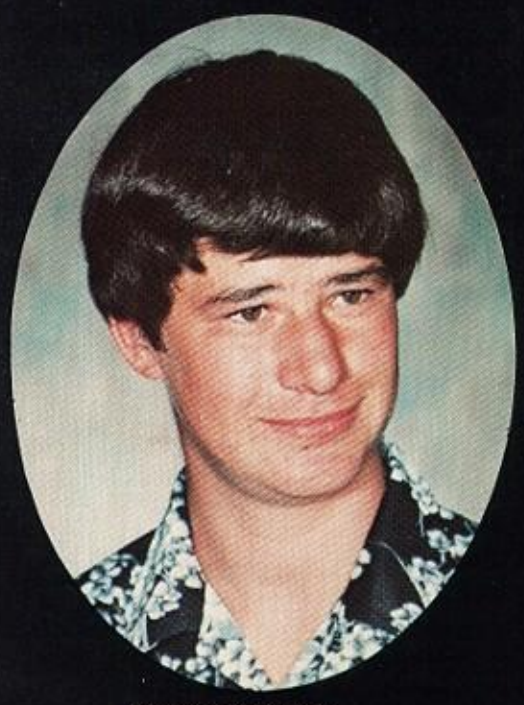
Theodore Stuber

Bonnie Taft

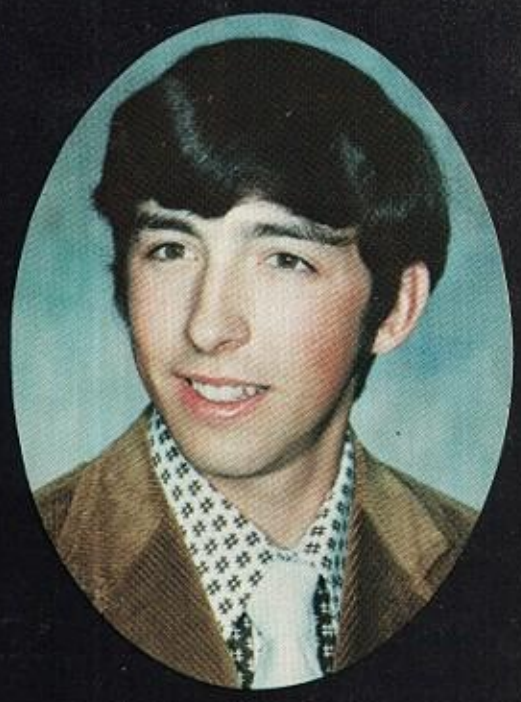
Anthony Terranova

Joseph Sullivan

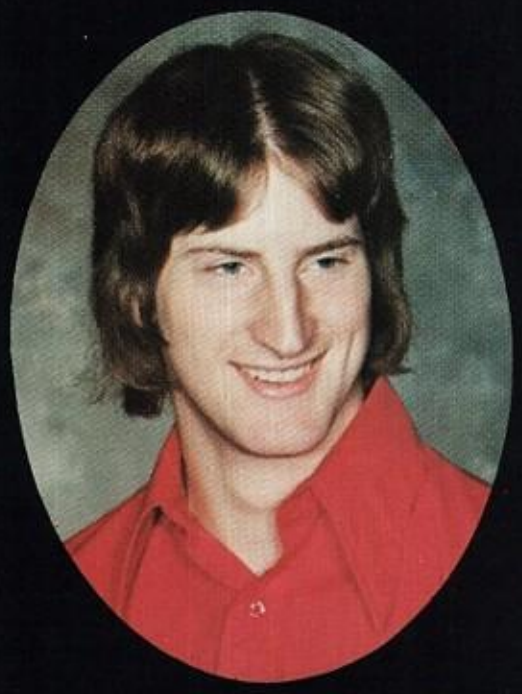
Jerry Taft

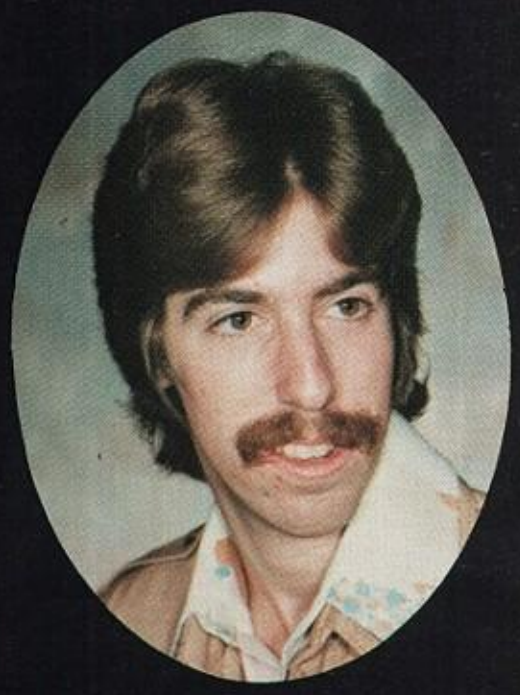
Harold Terranova

Celia Swierczek

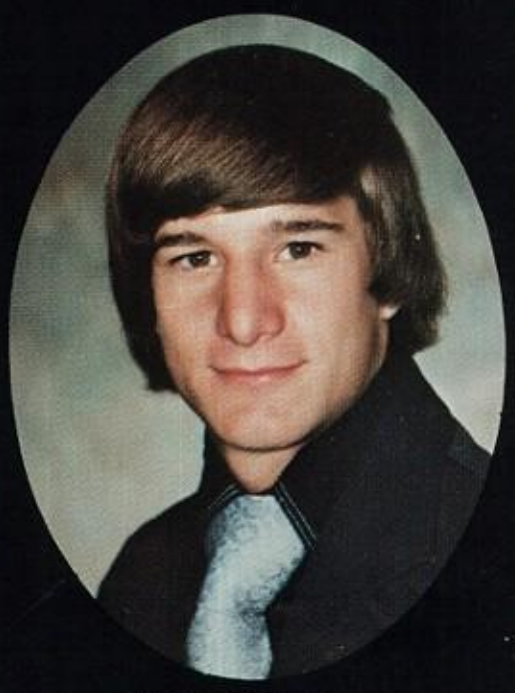
Michael Tallents

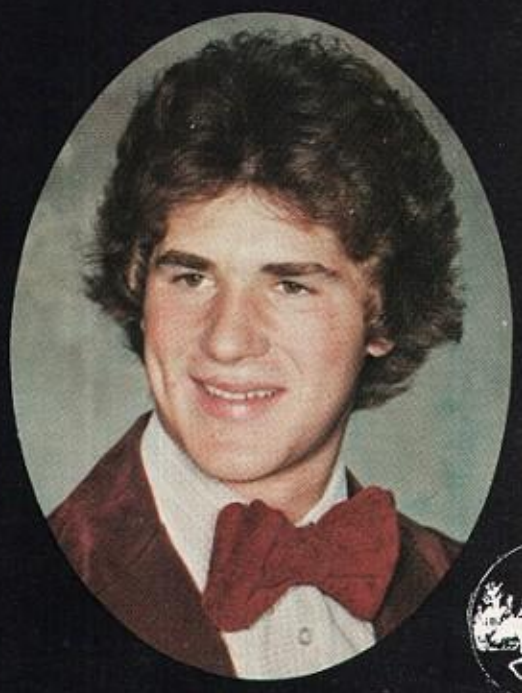
Leonardo Terzulli

STEPHEN THOMPSON- Track 1,2,3,4 Cross Country 1,2,3,4 Yearbook Photographer 1,2,3,4 Band 1,2,3,4 LISA TONDEUR- Tennis 1,2,3,4 Captain 3 Basketball 3 Volleyball 3 Indoor Track 4 Track 1,2,3,4 G.A.A. 1,2 CAROL VAN NOSTRAND- Girls Chorus 1 Mixed Chorus 1,2,3,4 Varsity Chorus 2,3,4 Bowling 2,4 Tennis 2,3 Area All State Chorus All County Chorus 2 German Club 1 Candy Striper 2,3 Secretary Chorus 4 DEBORAH WALLACE- G.A.A. 1,2,3,4 Track 2 Booster Club 3 Yearbook 3,4 Chorus 1 Senior Variety Show 4 Guidance Office Worker 3 MARK WEBB- Soccer 1,2,3,4 Captain 2 Lacross 1,2,3,4 ELIZABETH WESKE- Student Senate 1,2,3,4 Cheerleading 2,3,4 A.F.S. Finalist 3 Prom Decoration Chairman 3 Prom Queen Candidate 3 Homecoming 4 Senior Variety Show 4

Lisa Tondeur

Mary Tyrrell

Michele Van Wie

Stephan Thompson

Carol Van Nostrand

Samuel Vescio

Dorinda Treasure

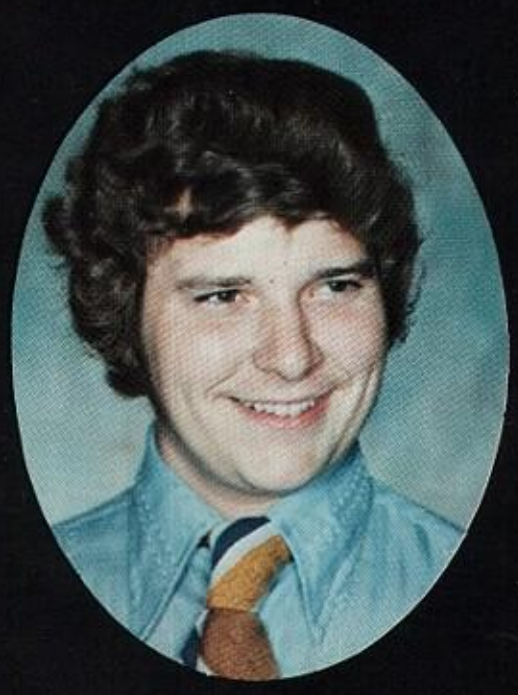
David Van Sanford

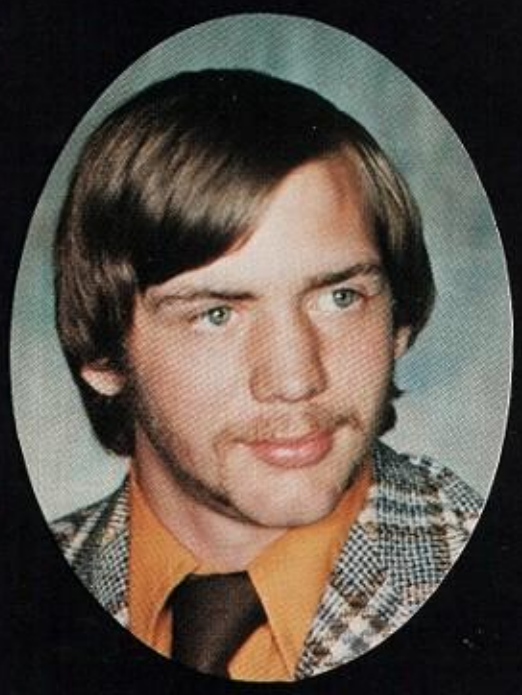
Gary Visconti

Karen Visconti

Deborah Wallace

Shelley Welch

Roberta Waelde

Kim Higgins Wardhaugh

Todd Wells

Amanda Wallace

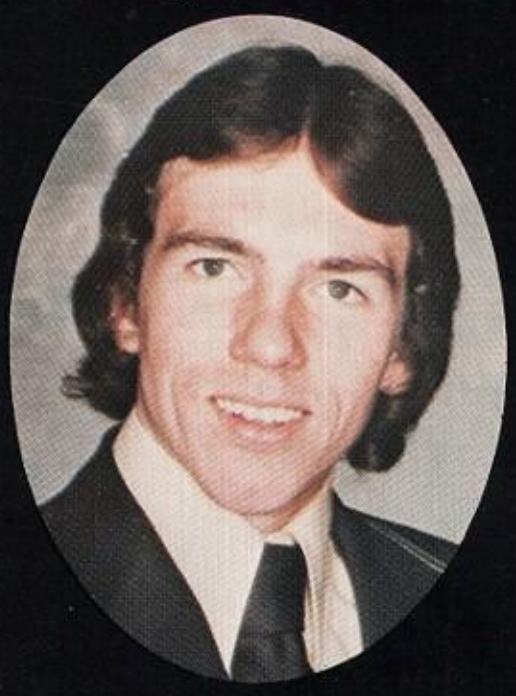

Mark Webb

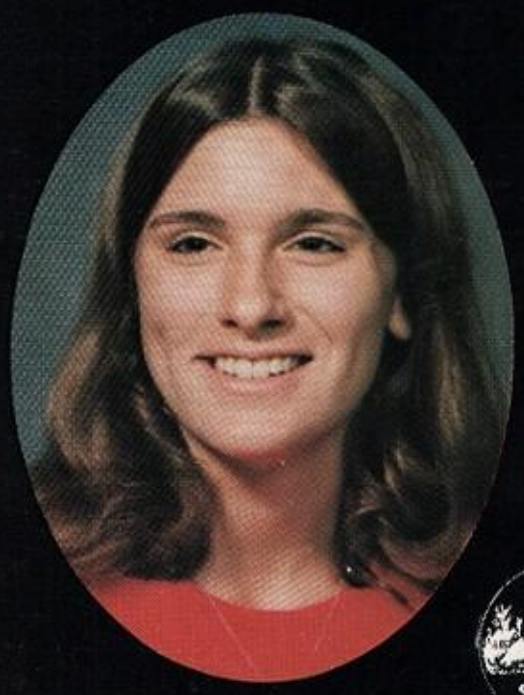

Elizabeth Weske

SHELLIE WISE- Girls track 1; volleyball 3,4; tennis manager 4; orchestra 1,2,3,4; allcounty 1,2,3,4; NYSMA solo competition 1,2,3,4; all state sectionals 1,2,3,4; volleyball manager 2; chorus 1; mixed chorus 2; national honor society 2,3,4; candy striper 2,3,4; g.a.a. 1,2;. BARBARA WOODING- gymnastics 1; cheerleading 1,2,3,4, capt. 1,4; g.a.a. 1,2; student senate 3; class officer 3, sec. ELISA ZAKARIASSEN- drama club 1,2; orchestra 1,2,3,4; chand striper 3,4 colorguard 3; all county 2,4 state sect. 1,2.

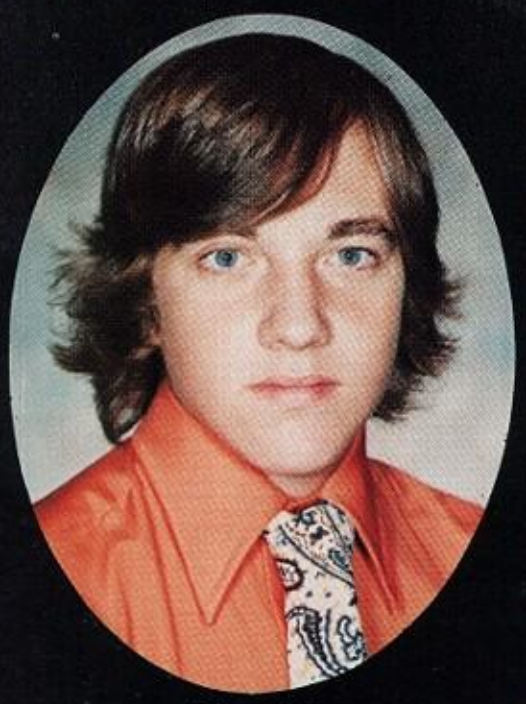
Robert West

Shellie Wise

Kim Woodward

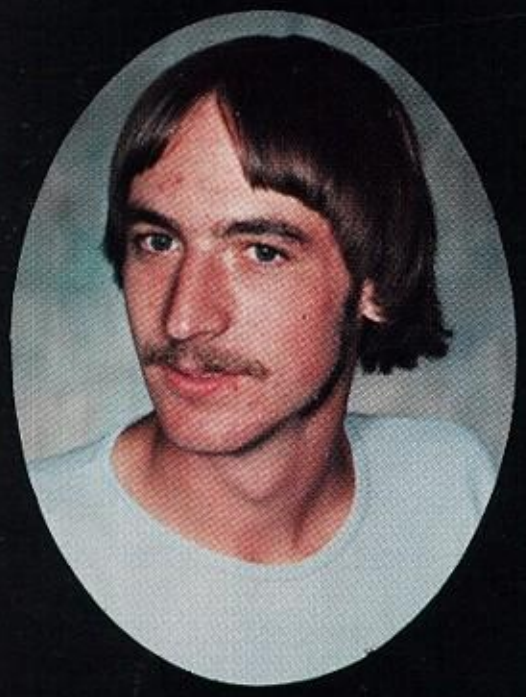
Richard Whelsky

Barbara Wooding

Dennis Young

Denise Wingood

Denise Woodruff

Marianne Younis

Elisa Zakariassen

Pictures Unavailable

Denise Backus
Gary Becker
Faith Bleauvelt
Earl Butler
Irving Casler
Charles Crisafulli
Cecelia DaCorta
Mavis Demott
Kerry Dempsey
Denise Eckard
John Eggen
Kevin Gareau
John Golembeski
Bruce Horning
Bruce Kimball
John Lachut
Richard Lastra
Timothy Maxam
William Morrell
Alton Morris
Wayne Munger
John Parkhurst
Nelson Pepper
Timothy Potts
Deborah Rivers
Catherine Robison
Diane Rupert
Diane Serio
Leonard Sherman
Bonnie Sotherden
Gregg Tubolino
Linda Ann Turner
Kenneth Tyler
Charles Van Buren
Patricia Vincent
Douglas Ware
Sherian Williams
Randy Woolworth
Ronald Woolworth
Tracy Young

Oswego County Mathematics Contest

G. Ray Bodley Math Team: Carol Chalone, Ken Butler, Dan Buchholz, Brett Tallents, Lucia DaCorta, Tom Cardinali, Dione Engle, Michelle Gadziala, Kevin Brayton, Kent Graziono, Andy Ross, Eileen Fisher, Paula Keding, Stanley Davis, Scott Thompson, Diane Fisher, Jeanne Richards.

Prize winners in the Oswego County Mathemathics Contest. Dan Buchholz, Ken Butler, Kent Graziano, Diane Fisher, Michelle Gadziala, Tom Cardinali, Kevin Brayton, Andy Ross.

Andy Ross

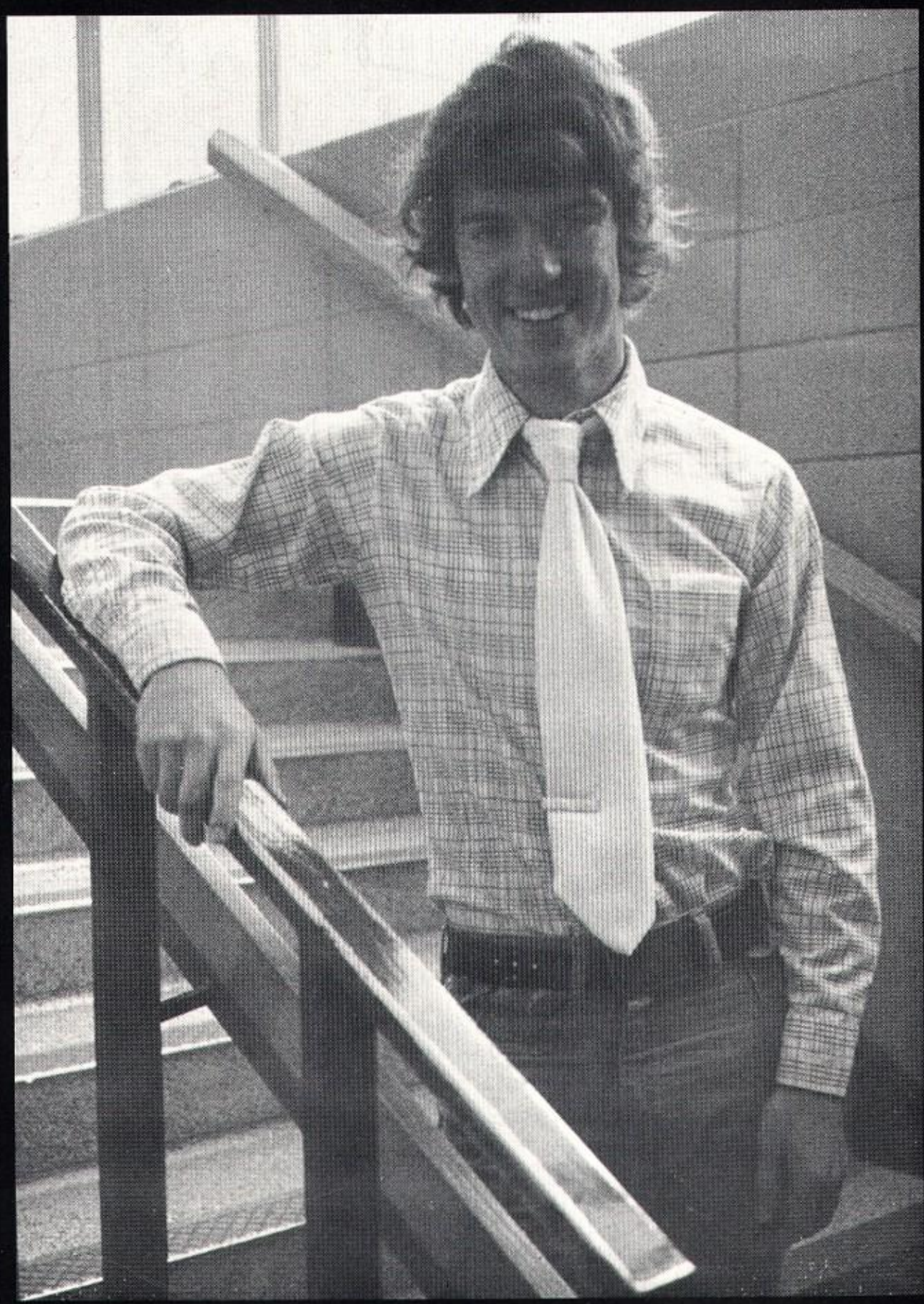

Oswego County's Champion Mathlete for the second consecutive year!

Sign Here

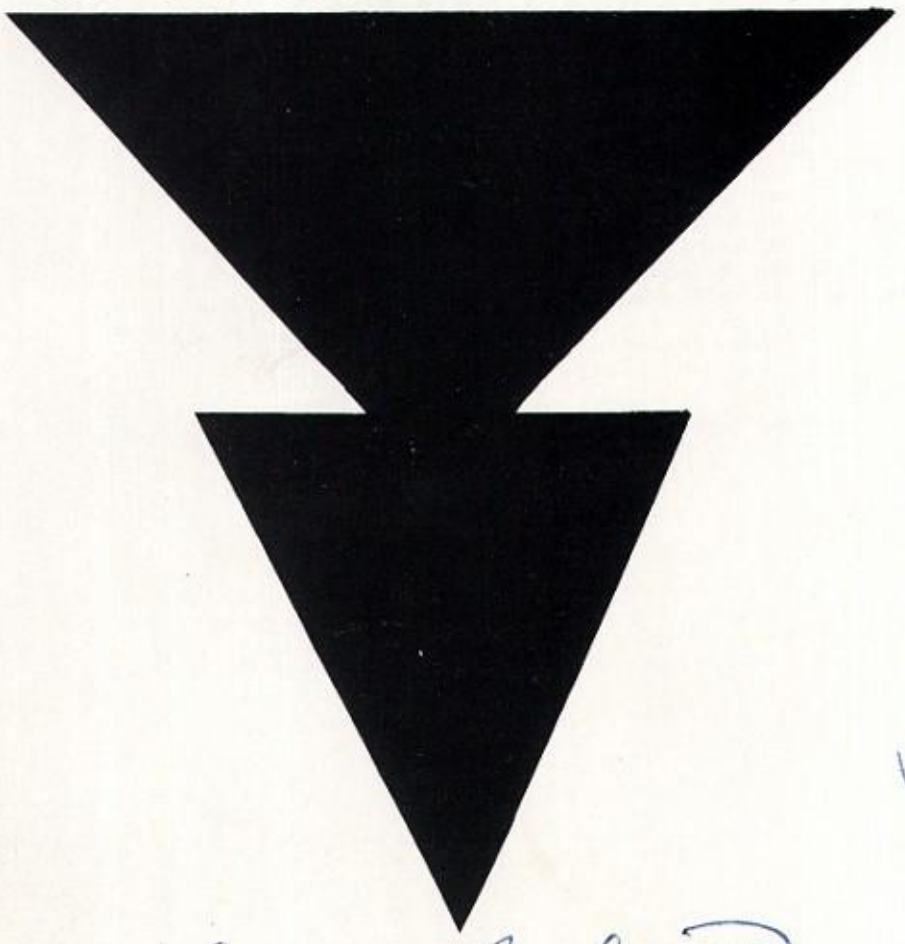

Why Not?

John,
Great knowing you and it has been nice to raise all the ---- that you know we did. I am sure that I see you sometime again. Good luck in college next year and to be too overcome by college. I hope they have good electronics courses then perhaps you could finally make a dog repeller!

Andy

John,
You're a good friend and a smart person. Thanks for your friendship. Take care and get a lot of enjoyment out of life.

Hal

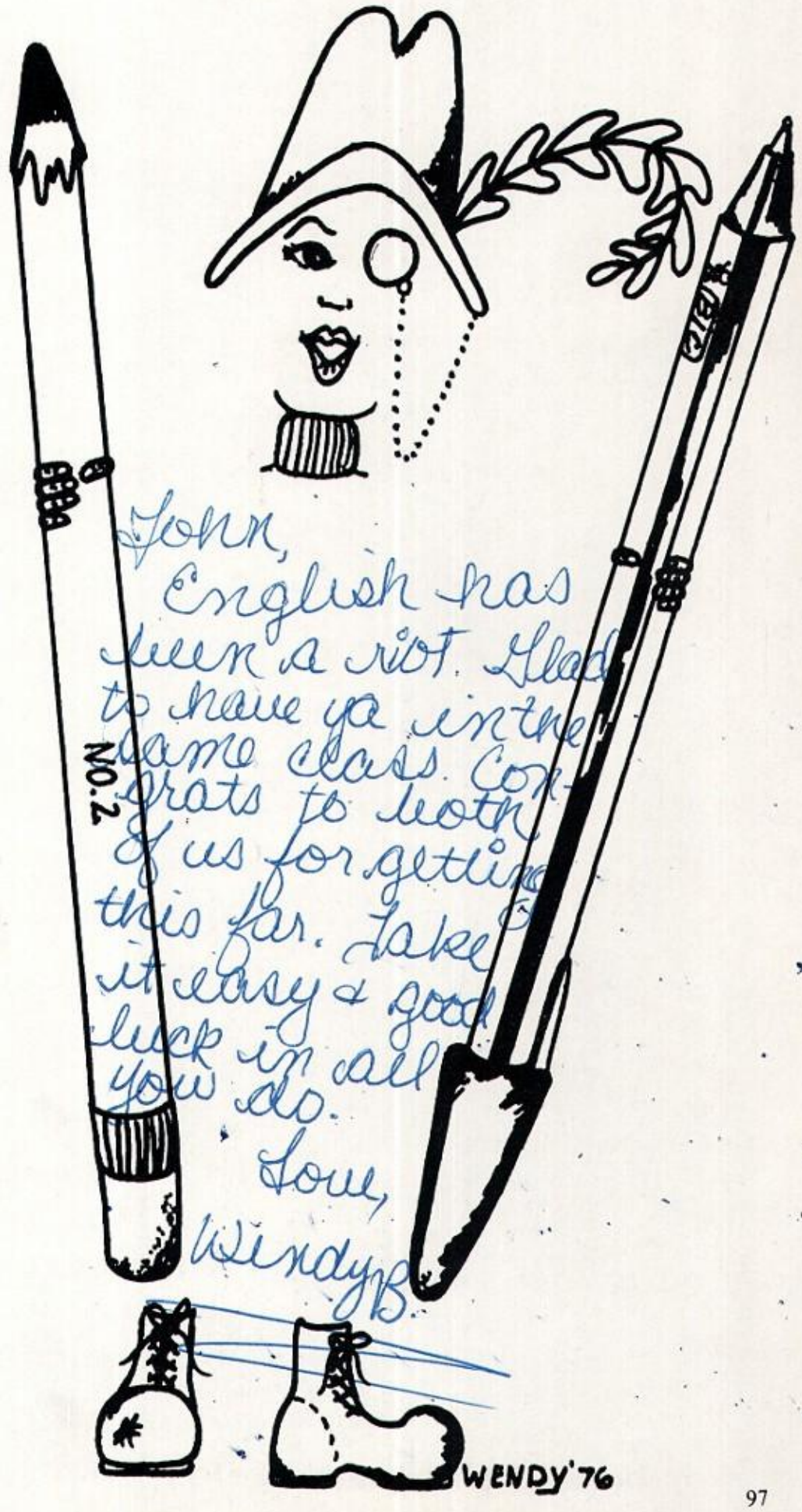
NO.2
John,
English has
been a riot. Glad
to have ya in the
same class. Con-
grats to both
of us for getting
this far. Take
it easy & good
luck in all
you do.
Love,
Wendy B.
WENDY '76

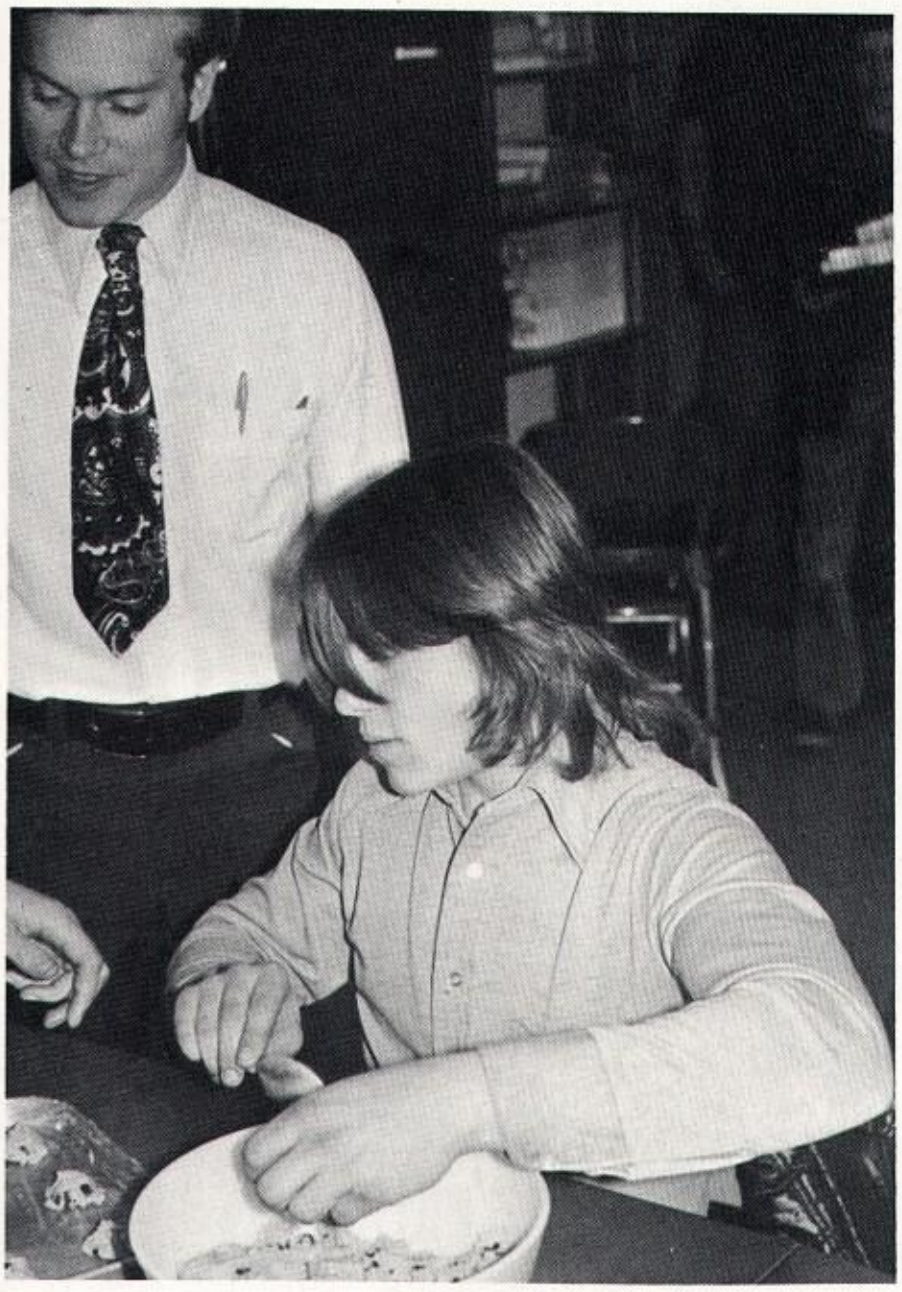

Seeing Is Believeing . . .

John Kenyon
James Collins
Devin Kerfien
Rick Whelsky
Bob Kimball

Mr. Carl Nylen, Bachelor Living Instructor. Mike Davies

Art Photo: Harold Terranova

Juniors

This year's Junior Class has been working constantly to earn money for their Jr. Prom and their big Senior year. They expect to get things together so they can have the best Senior year ever! This Year their Advisors were Mr. Roy and Mr. Fiordimalva. Officers were President, Concetta Melita; Vice-President, Mike Dings; Secretary, Sonja Spaulding; and Treasurer, Wells Christie.

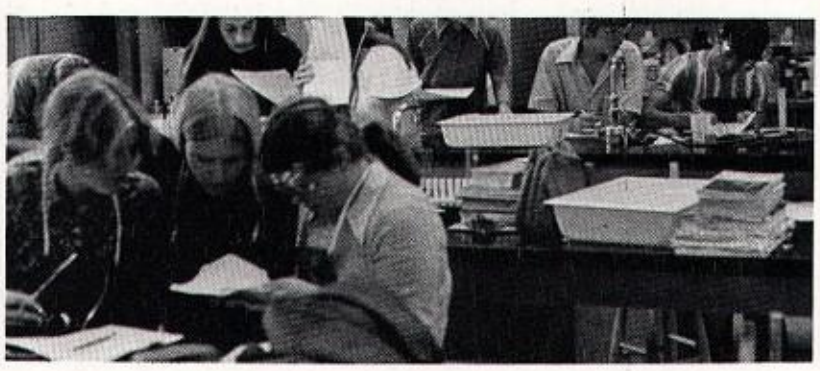

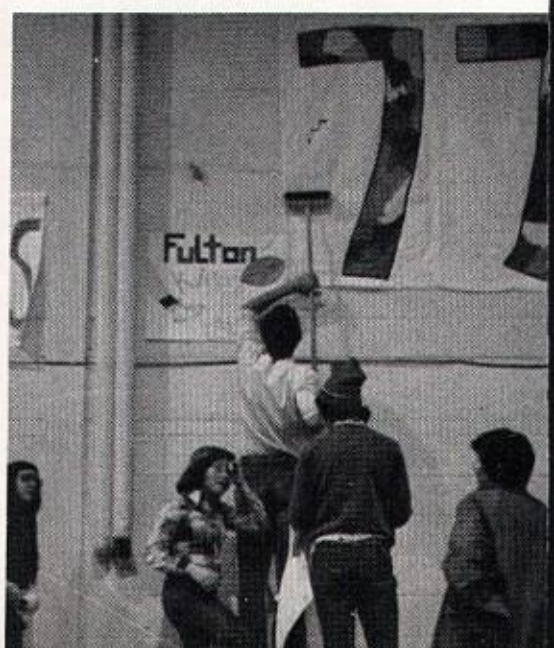

JUNiORS
Fulton

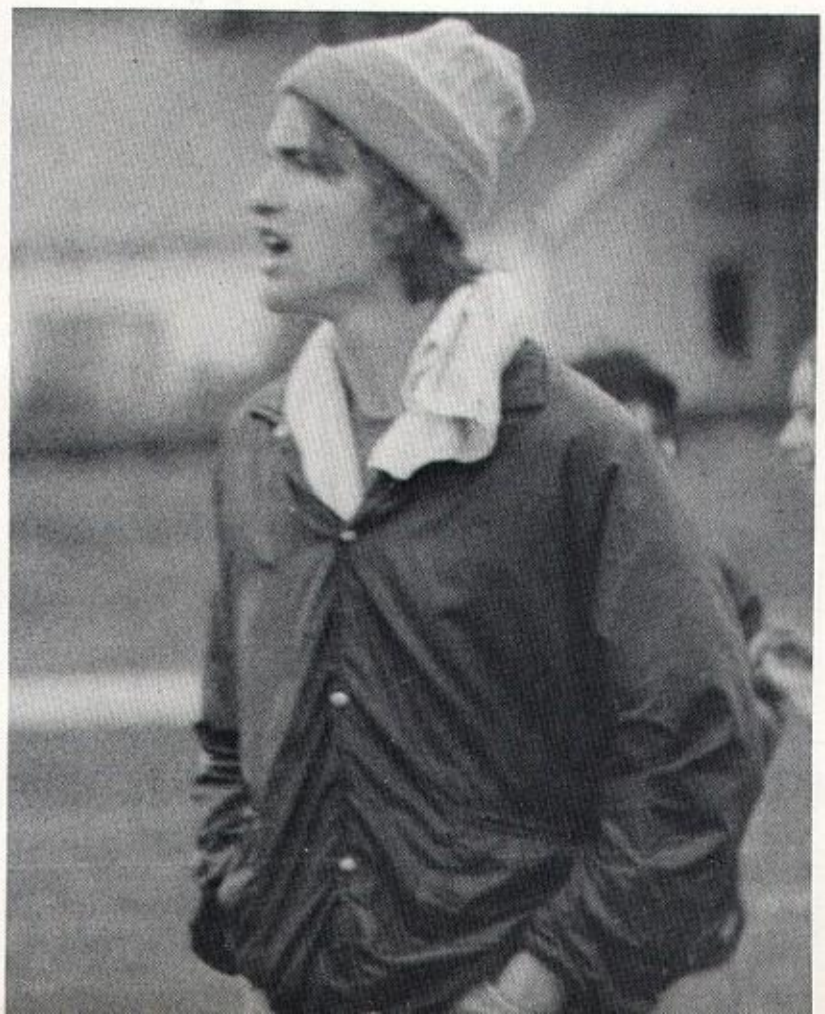

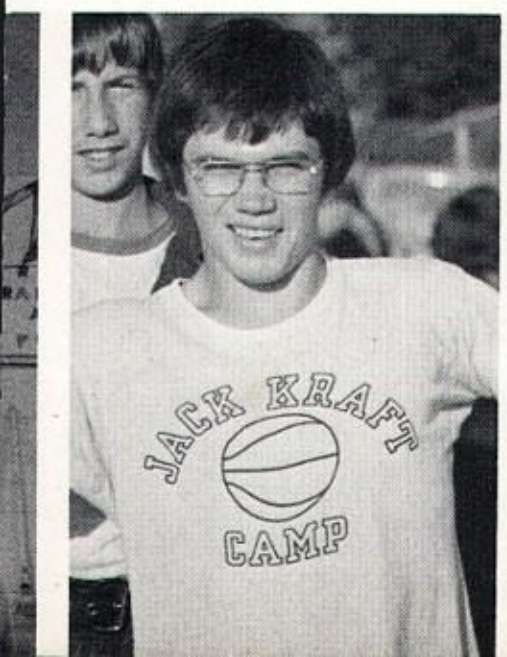
JACK KRAFT
CAMP

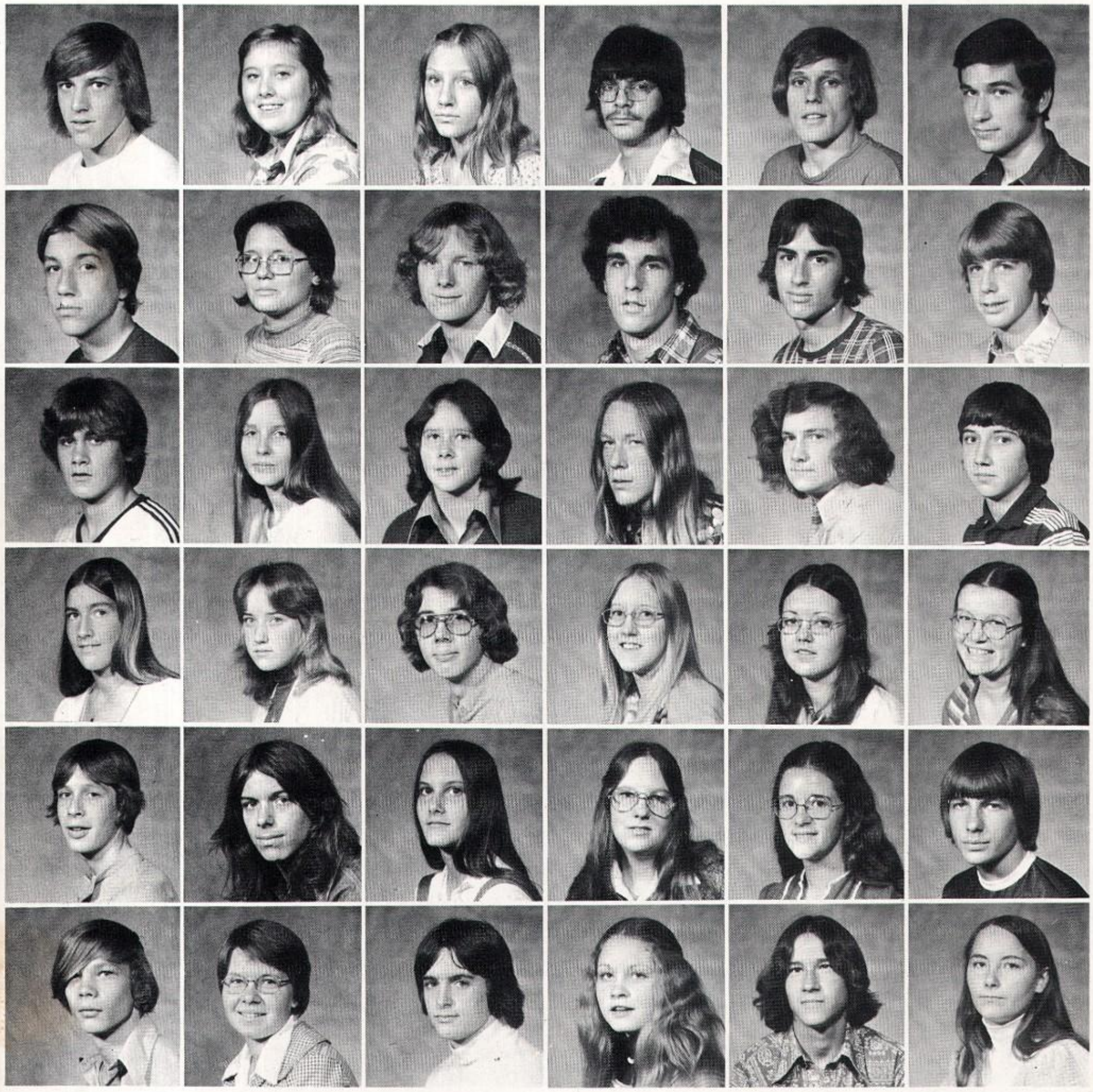

R. Abbott
D. Allen
R. Allen
T. Allen
M. Ambuske
M. Amos

T. Applegate
J. Atkinson
J. Avery
C.Bailey
B. Baldwin
D. Baldwin

K. Ballard
R. Barber
K. Bartlett
M. Bartlett
G. Barton
M. Bateman

J. Beale
M. Beedy
B. Beeles
J. Bellinger
K. Bennett
S. Bergan

K. Berry
T. Bevacqua
M. Blue
K. Bock
R. Bond
P. Bower

G. Brown
G. Brown
D. Buchholz
B. Burch
G. Burdekin
D. Bush

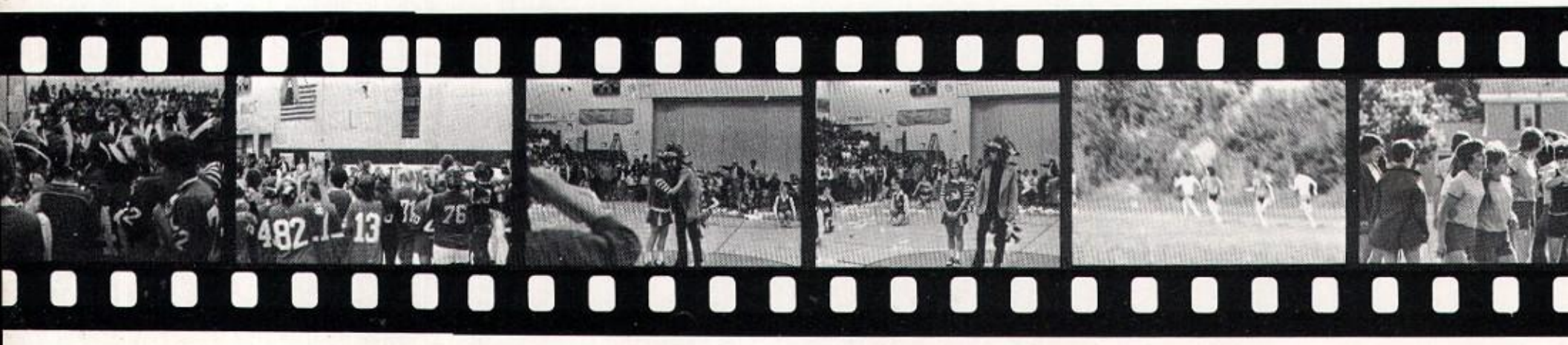

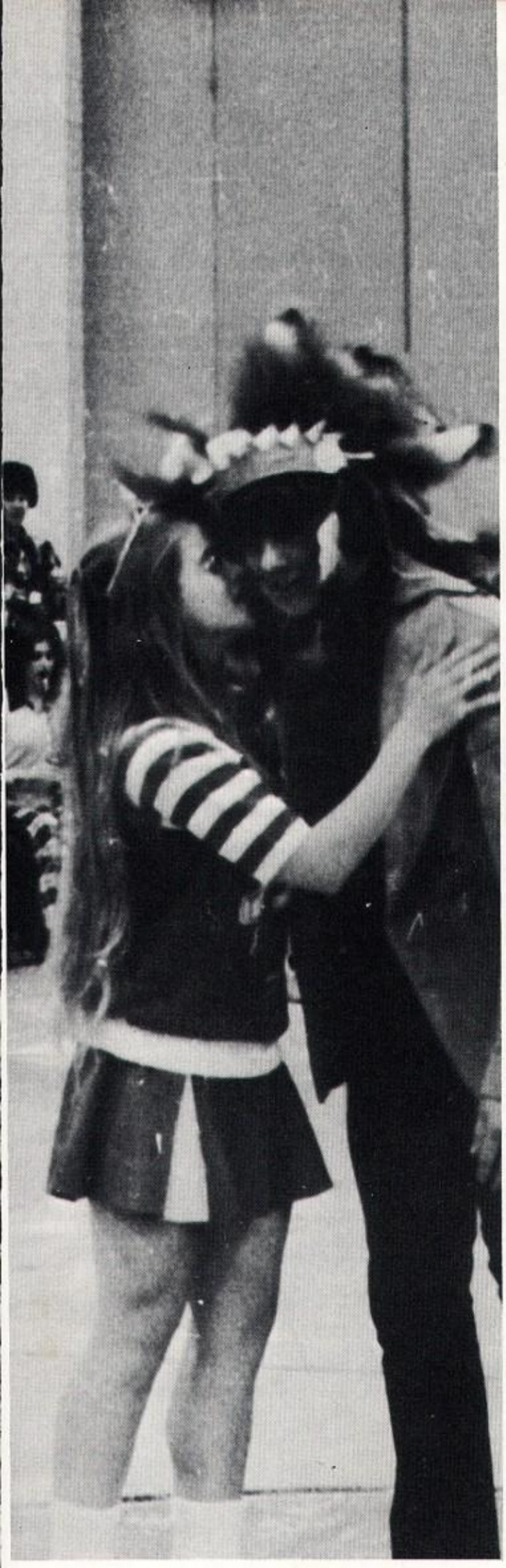

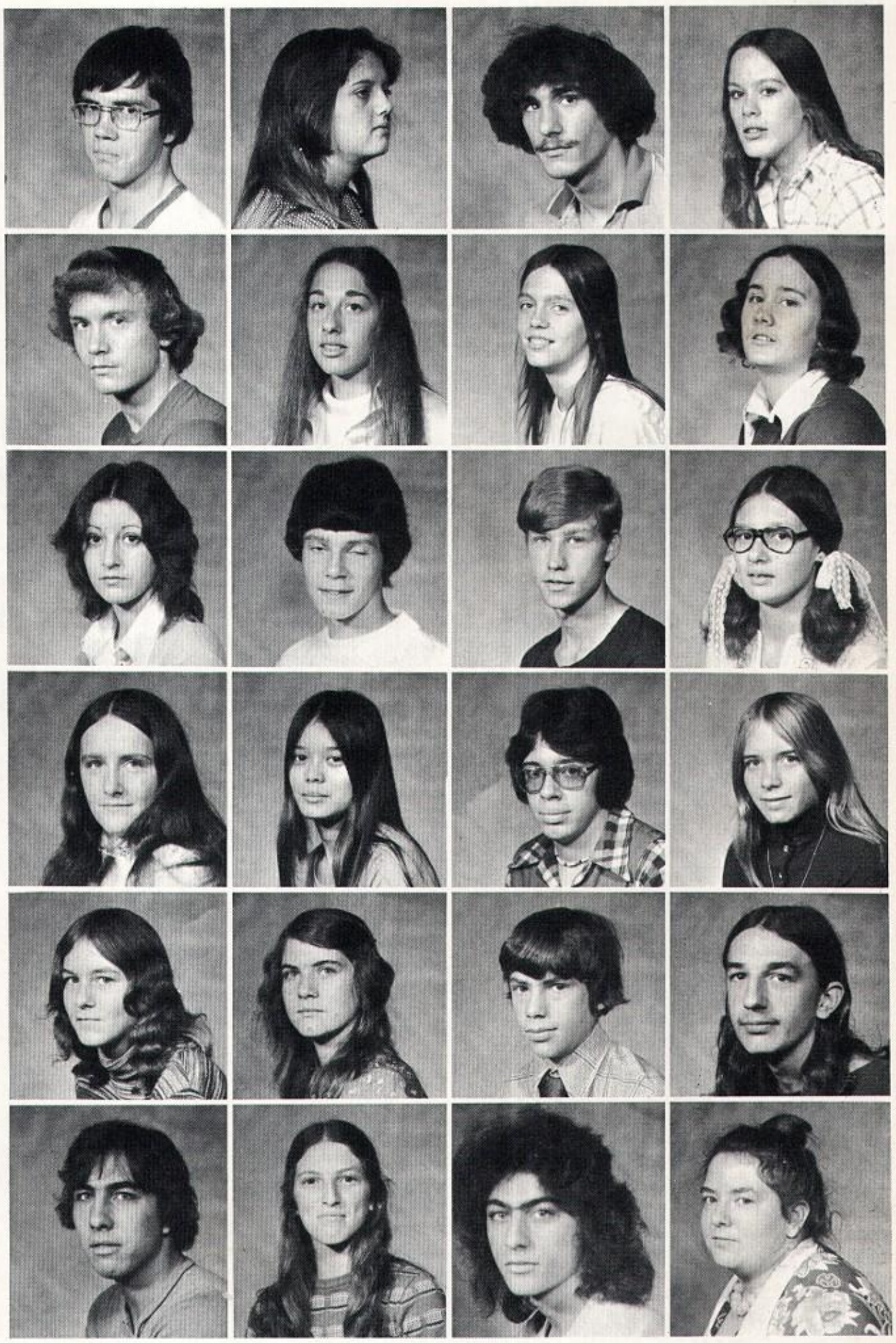

J. Bush
J. Butler
L. Butterfield
M. Caprin
T. Caprin
J. Carroll

S. Casler
A. Chalone
W. Christie
C. Clark
J. Clark
D. Coant

R. Cobb
C. Congdon
R. Cooper
J. Curmier
T. Coyne
D. Crisafulli

K. Cughan
V. Cughan
J. Czek
C. Daniels
W. Dann
C. Davidson

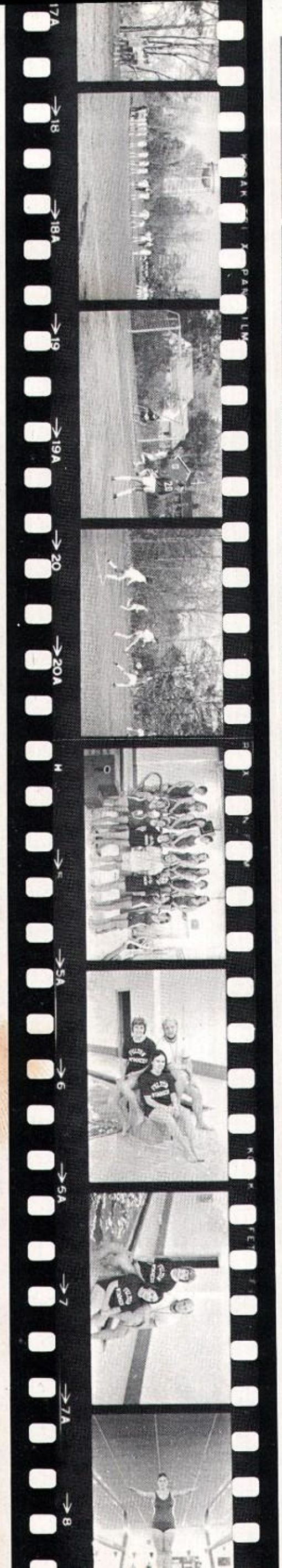

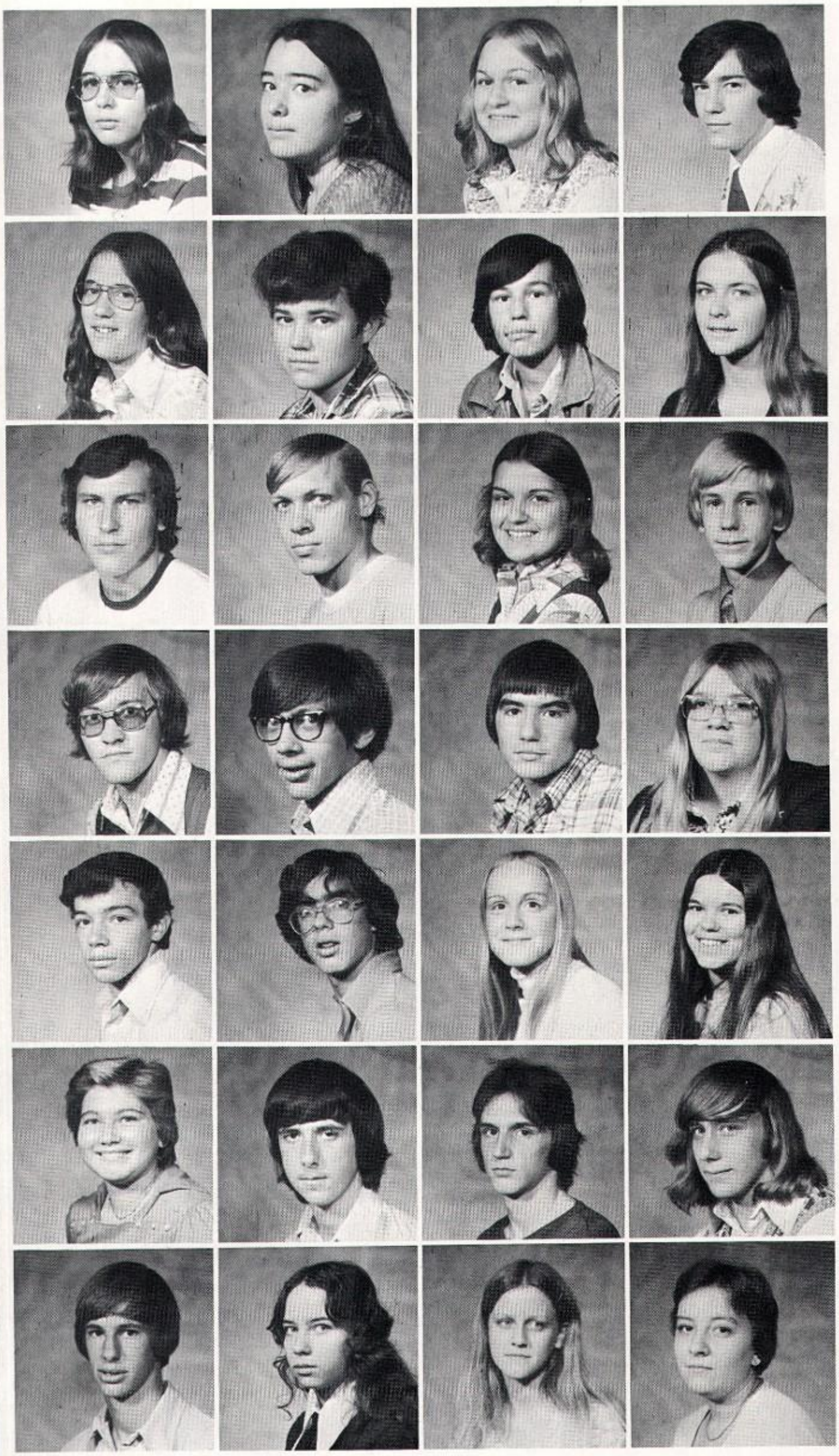

T. Davis
C. DeBalso
G. Demars
K. DeMott
E. DeWolf
B. Bexter
M. Dings

S. Distin
J. Doty
M. Dumont
M. Dumont
P. Eggleton
J. Emeterio
T. Erhart

M. Fanning
R. Fleisch
M. Flick
D. Fiorini
T. Foley
D. Frawley
V. Fuller

B. Gadek
J. Gadziala
R. Gadziala
S. Gardener
D. Gates
D. Gebo
D. Gick

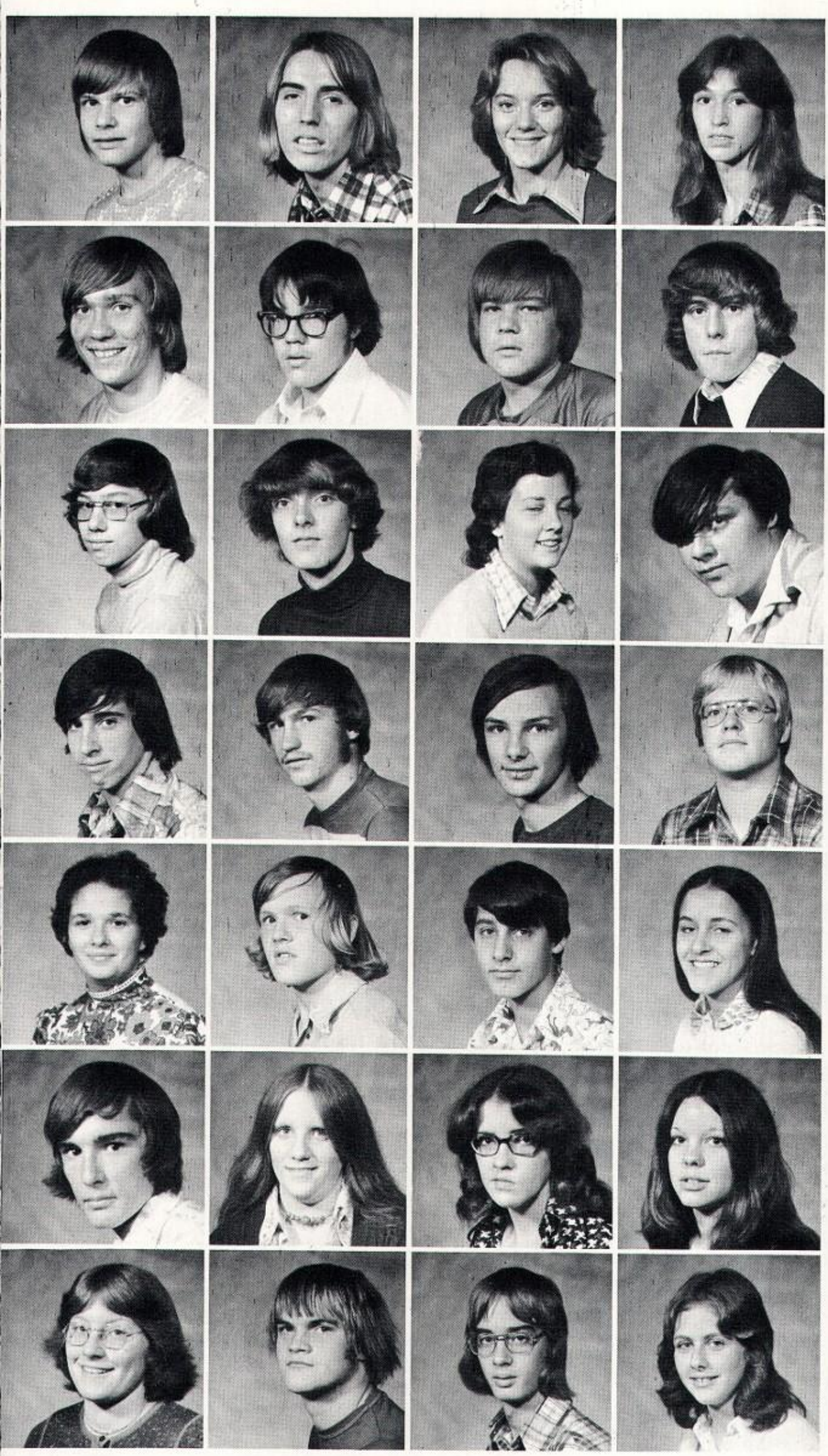

J. Glod
J. Goldsworthy
E. Graham
M. Graziano
D. Greco
D. Green
S. Greene

T. Green
S. Grela
C. Griswold
D. Hall
D. Hanczyk
J. Hart
M. Hawksley

S. Hayberg
D. Heer
C. Hill
D. Hilton
M. Holden
L. Holley
M. Hoyt

E. Hymers
J. Ingersoll
R. Ingersoll
B. Johnston
S. Jonietz
K. Kane
K. Kemmis

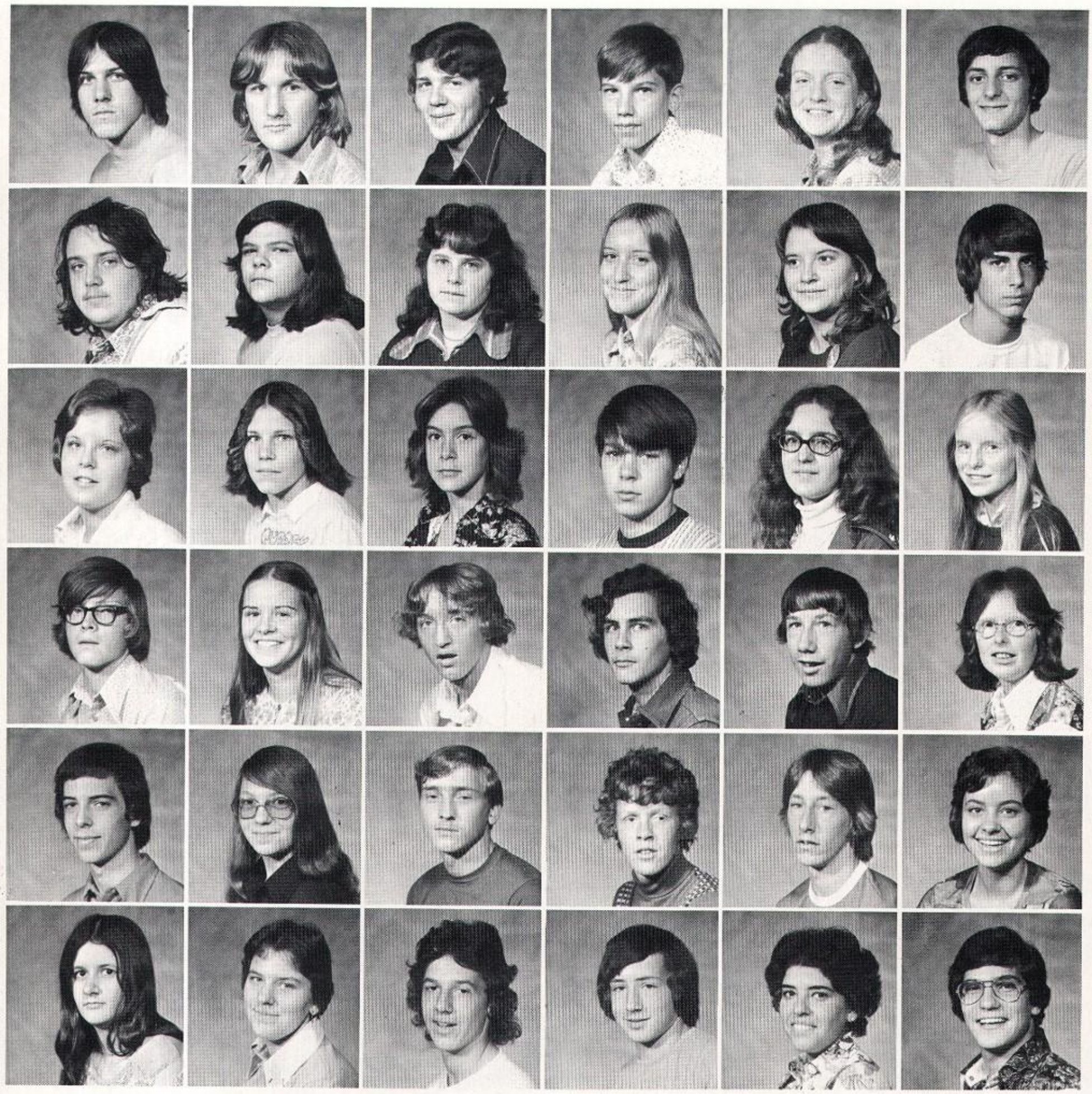

D. Kennedy
J. Kenyon
C. Kerfien
D. Kerfien
D. Kidd
M. Kimball

B. Knapp
D. Knapp
C. Kulas
M. Kurtz
F. Lachut
J. Lamie

L. Langdon
W. Lanning
W. LaRose
L. Leaich
H. Leavens
D. LaClair

T. Lions
M. Litzenberger
B. Lockwood
L. Lockwood
T. Lockwood
D. Long

R. Looker
C. Loomis
C. Loosen
D. MacDonald
J. Mac Donald
P. Manitta

S. Manitta
T. Marino
C. Mathew
J. Mathew
M. McNamara
R. Meeks

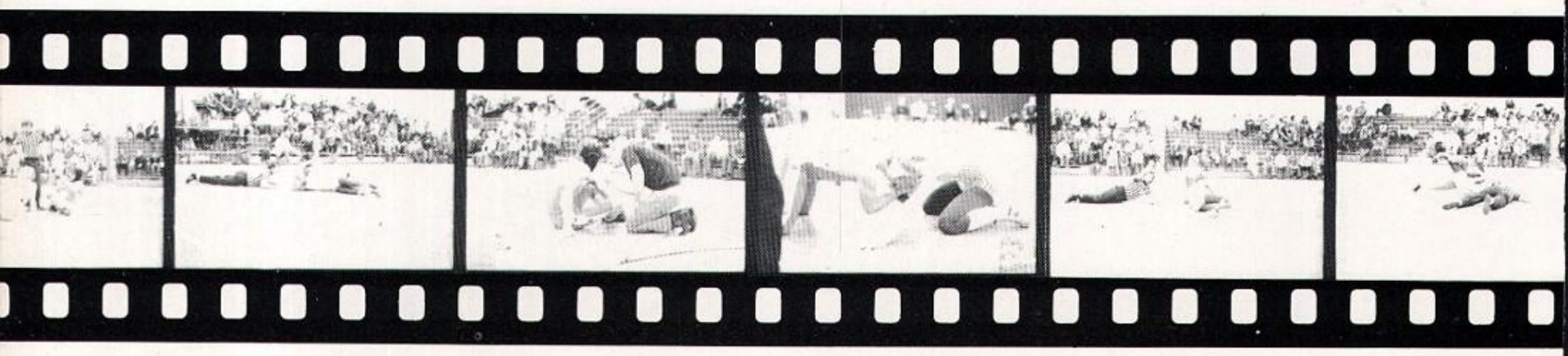

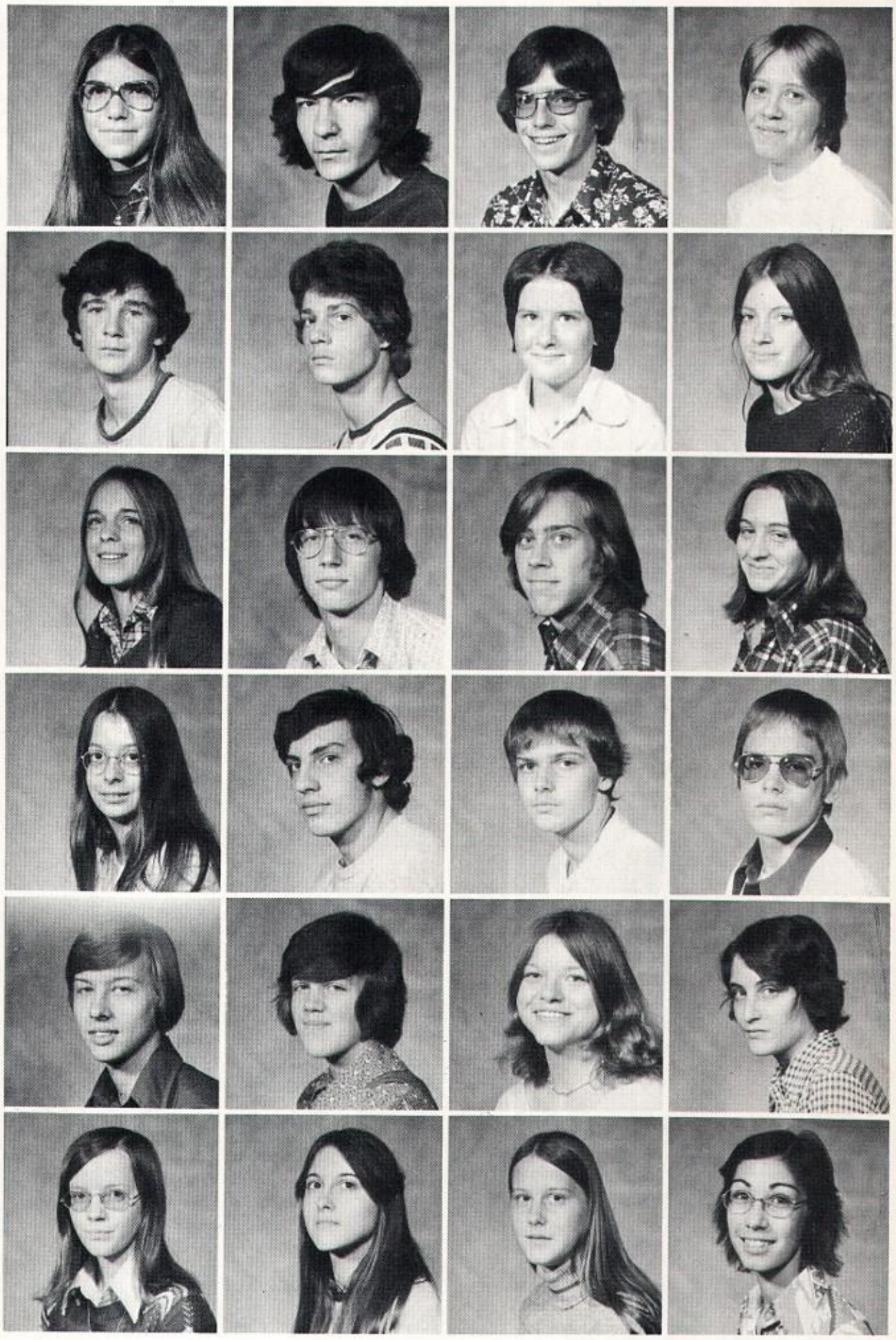

C. Melita
J. Merkley
S. Messerschmit
K. Miller
M. Motyka
C. Muckey

J. Musumeci
D. Myers
T. Neilson
J. Nicoli
J. Nichols
S. Norton

C. O'Brien
S. Okoniewski
L. Ostness
R. Owens
C. Palmer
K. Palmer

L. Palmer
H. Parislo
P. Parkhurst
D. Parks
C. Pelo
R. Perau

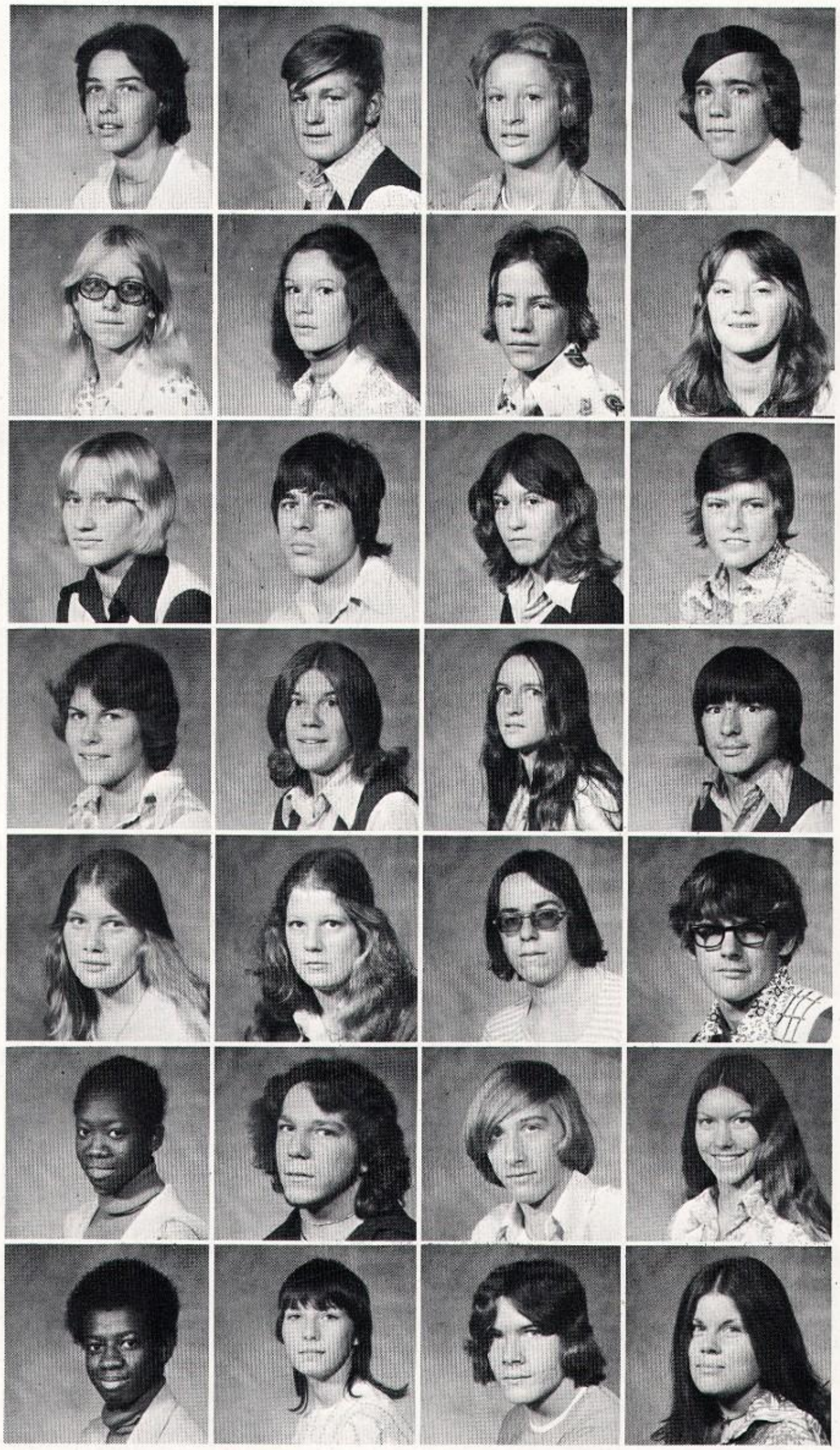

S. Perau
D. Parrigo
L. Perry
T. Pheifer
A. Phillips
L. Phillips
L. Phillips

M. Pierce
V. Powers
T. Pisano
P. Pittsley
L. Pratt
B. Prior
D. Putman

L. Rebeor
L. Reich
B. Rennie
B. Reynolds
K. Rice
C. Richards
M. Richardson

M. Rimert
L. Rivers
Y. Robbins
G. Roik
K. Rookey
E. Ross
P. Rowe

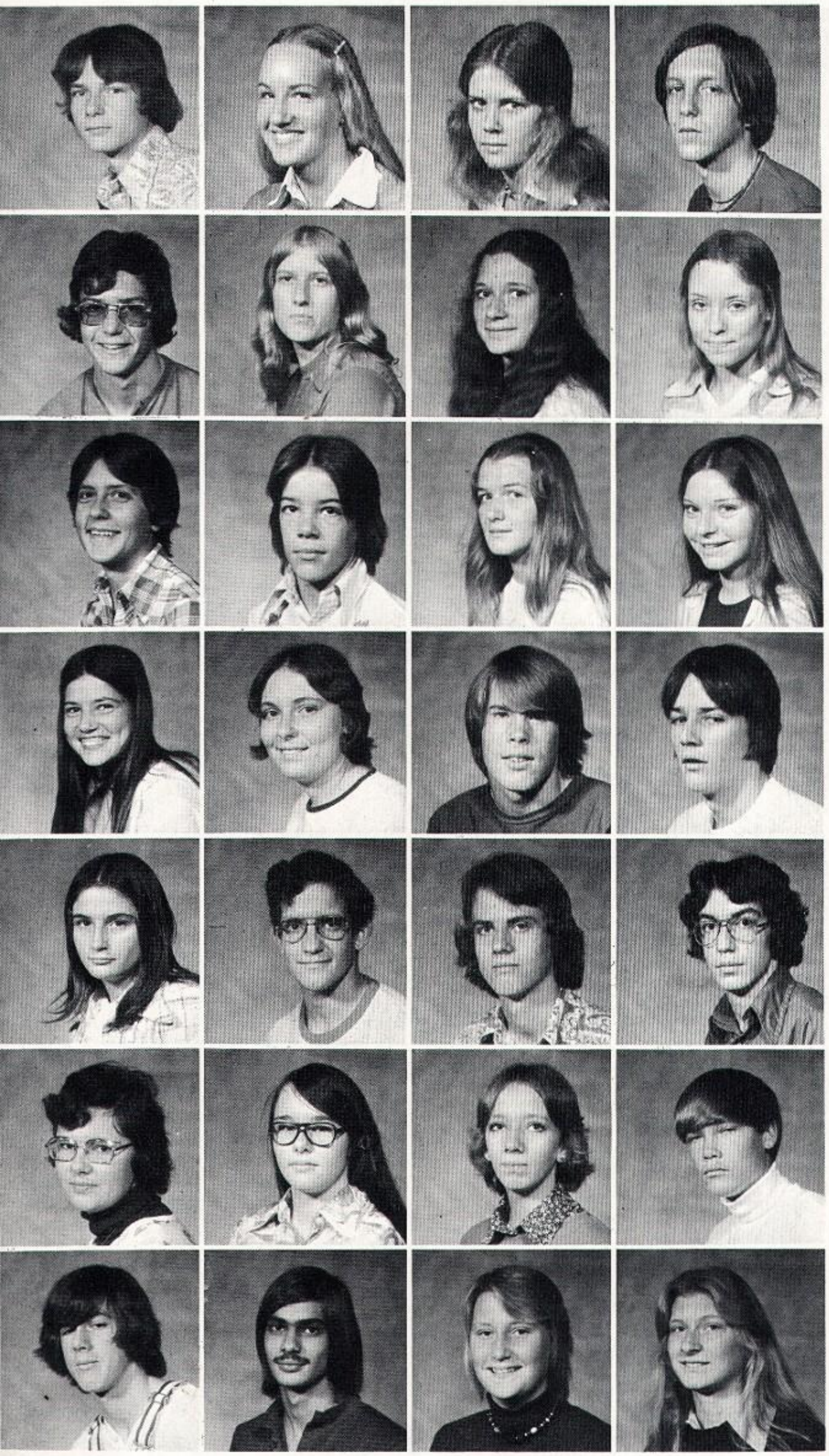

J. Salisbury
J. Savas
L. Scerbo
S. Schneider
R. Sherman
D. Shoults
D. Shue

K. Siebers
J. Silkworth
B. Smith
K. Smith
M. Smith
S. Smith
J. Soukey

L. Spaulding
S. Spaulding
P. Stanski
A. Stanton
M. Steen
D. Stoutenger
V. Stuber

C. Sweet
N. Swick
D. Taylor
T. Taylor
C. Teranova
D. Thompson
G. Thompson

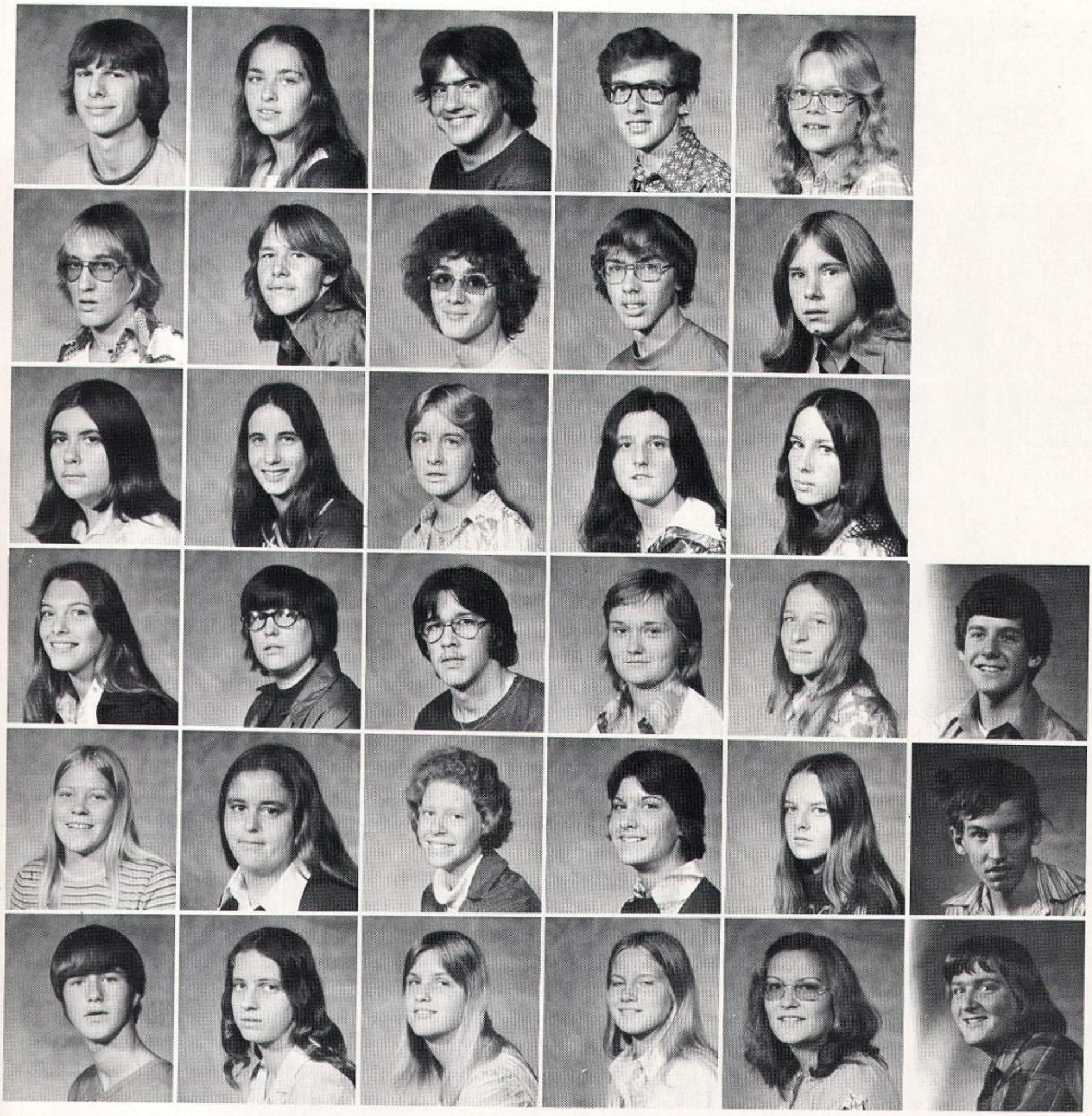

R. Thompson
S. Thompson
S. Thrasher
A. Todd
G. Tracy
L. Trageser

T. Tranelli
M. Tyrell
P. Valunga
L. Van Buren
V. Vesio
L. Victory

B. Vincent
J. Vono
K. Wahl
T. Warne
L. Warner
T. Watkins

M. Watson
D. Webb
S. Webber
K. Weske
M. Weske
C. Weston

L. Wheeler
M. Wilcox
L. Williams
D. Wingood
J. Wood
T. Zahler

P. Knych
R. Laribee
R. Miller

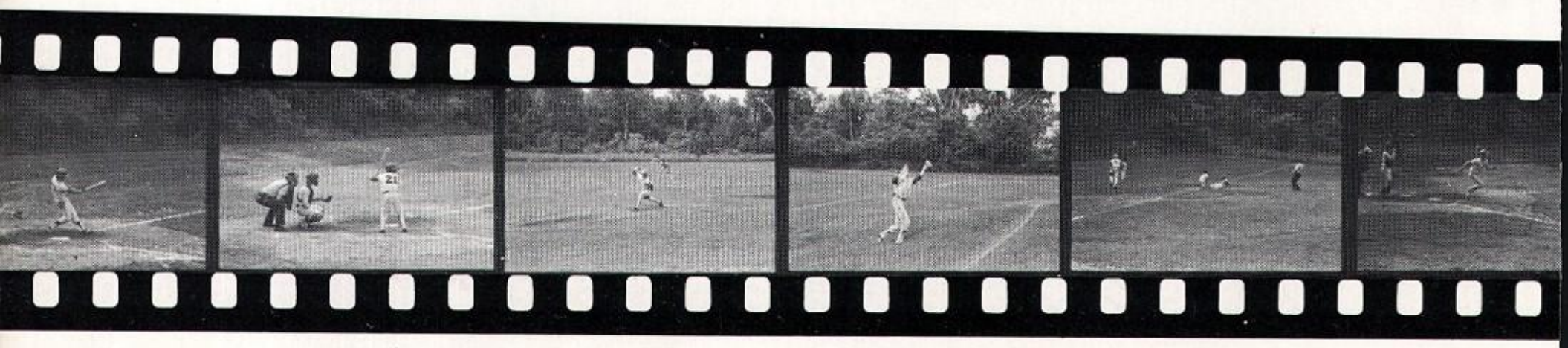

Pictures Unavailable

Juniors

D. Abraham
B. Acome
J. Allen
N. Allen
M. Angeleri
C. Arnold
R. Austin
S. Baum
J. Becker
B. Beeman
K. Blasczienski
K. Blount
E. Bomgren
R. Borden
W. Bowering
T. Bowers
N. Brown
P. Bullard
S. Canfield
D. Cary
D. Cipriano
B. Conn
B. Corkran
J. Curry
N. Deline
V. DeStevens
G. Dix
K. Dopp
S. Dunham
T. Alkin
M. Flack
D. Fisher
T. Green
Y. Guarrea
D. Hart
M. Hines
D. Hokanson
E. Holden
B. Hopkins
L. Horton
L. Ingersoll
K. Ires
M. Jodway
J. Johnson
E. Kellar
K. Kelly
F. Kerfien
B. LaCombe
H. Lagatella
L. Lalik
R. Langdon
T. Learned
J. Libra
M. Lilly
F. Livoti
D. Looker
C. Loosen
M. Maude
C. McClellan
C. Merritt
P. Myer
R. Miner
A. Mitchell
D. Mucky
L. Munger
S. Noel
L. Northrop
L. Paiko
D. Philemon
R. Phillips
T. Pisano
J. Potocknaic
D. Potts
T. Powers
J. Pratt
M. Rawson
M. Rennie
K. Reynolds
D. Rich
G. Richards
D. Rupert
R. Rupert
E. Seymour
J. Shinnick
W. Smith
M. Stauder
B. Sullivan
E. Swierczek
B. Thurlow
D. Tretsch
G. Tyler
B. Vanlinder
K. Vogt
D. Ward
S. Ward
D. Welch
B. Williams
J. Wilson
S. Wilson
D. Wingood
J. Wood

Sophomores

The Sophomore class has really come a long way since their freshman year. They have worked hard and have the bank account to prove it! They hope to really get the class together in the next 2 years. Officers are: Beth Allen, Pres.; Beth Candee, V. Pres.; Mary Beth Goss, Sec.; Diane Holmes, Treas.; and their advisor for this year has been Mr. Abraham.

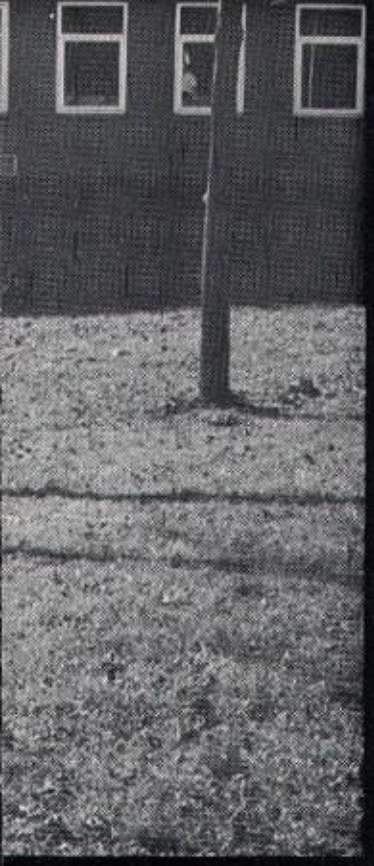

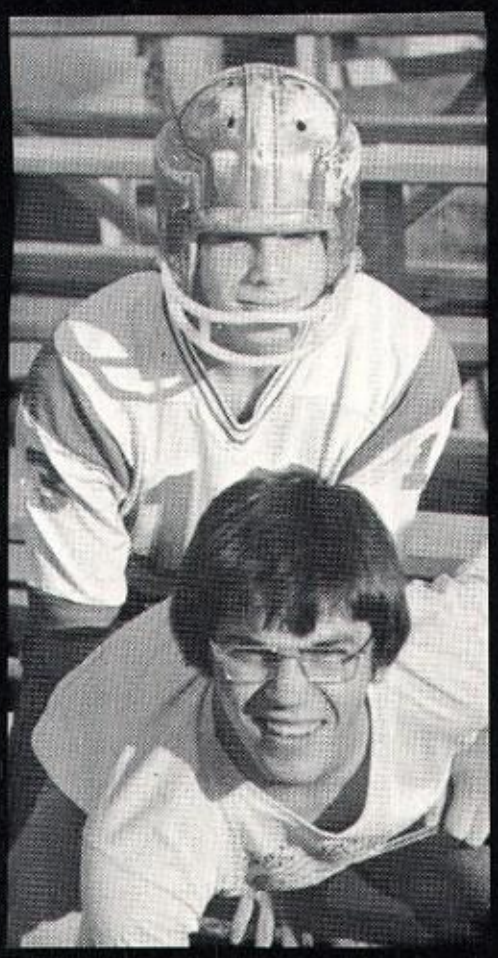

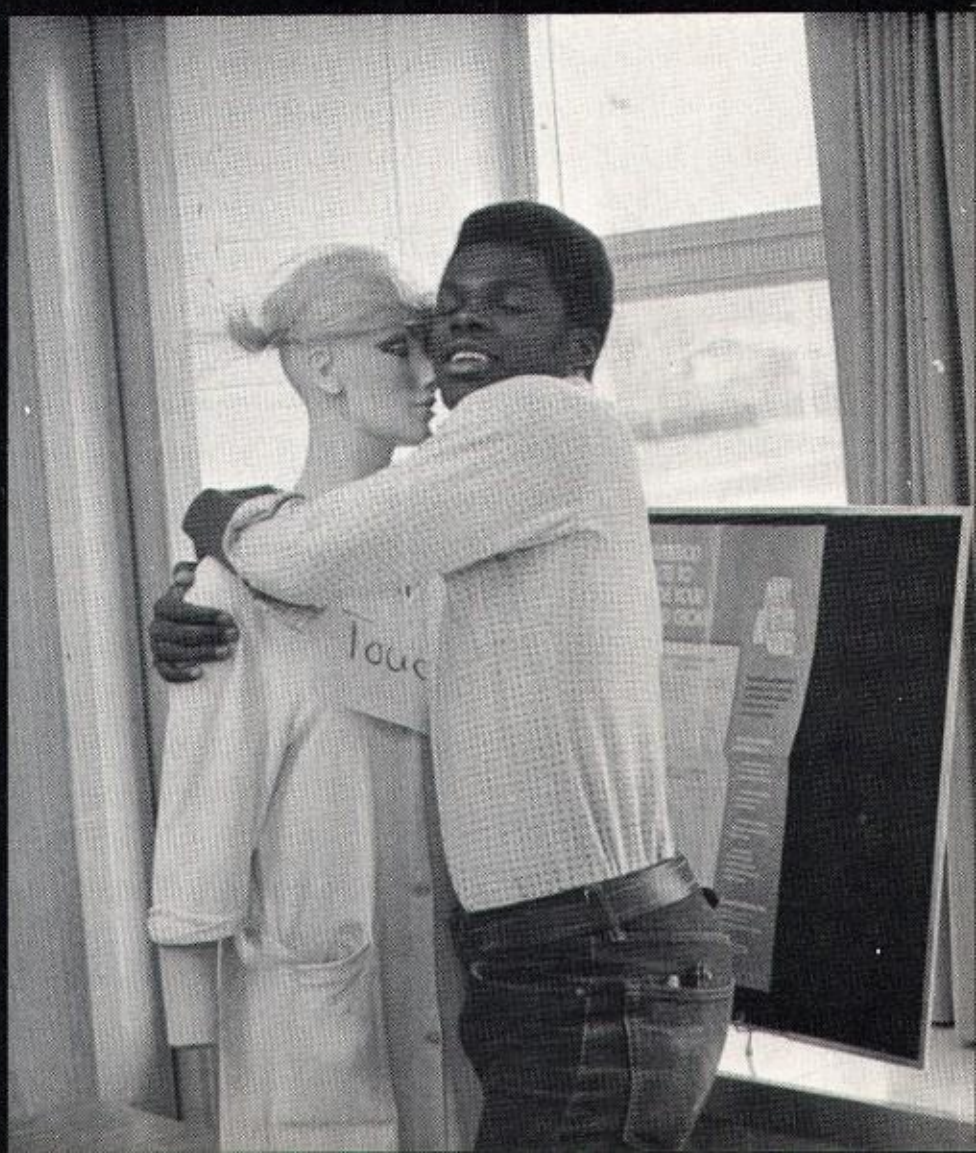

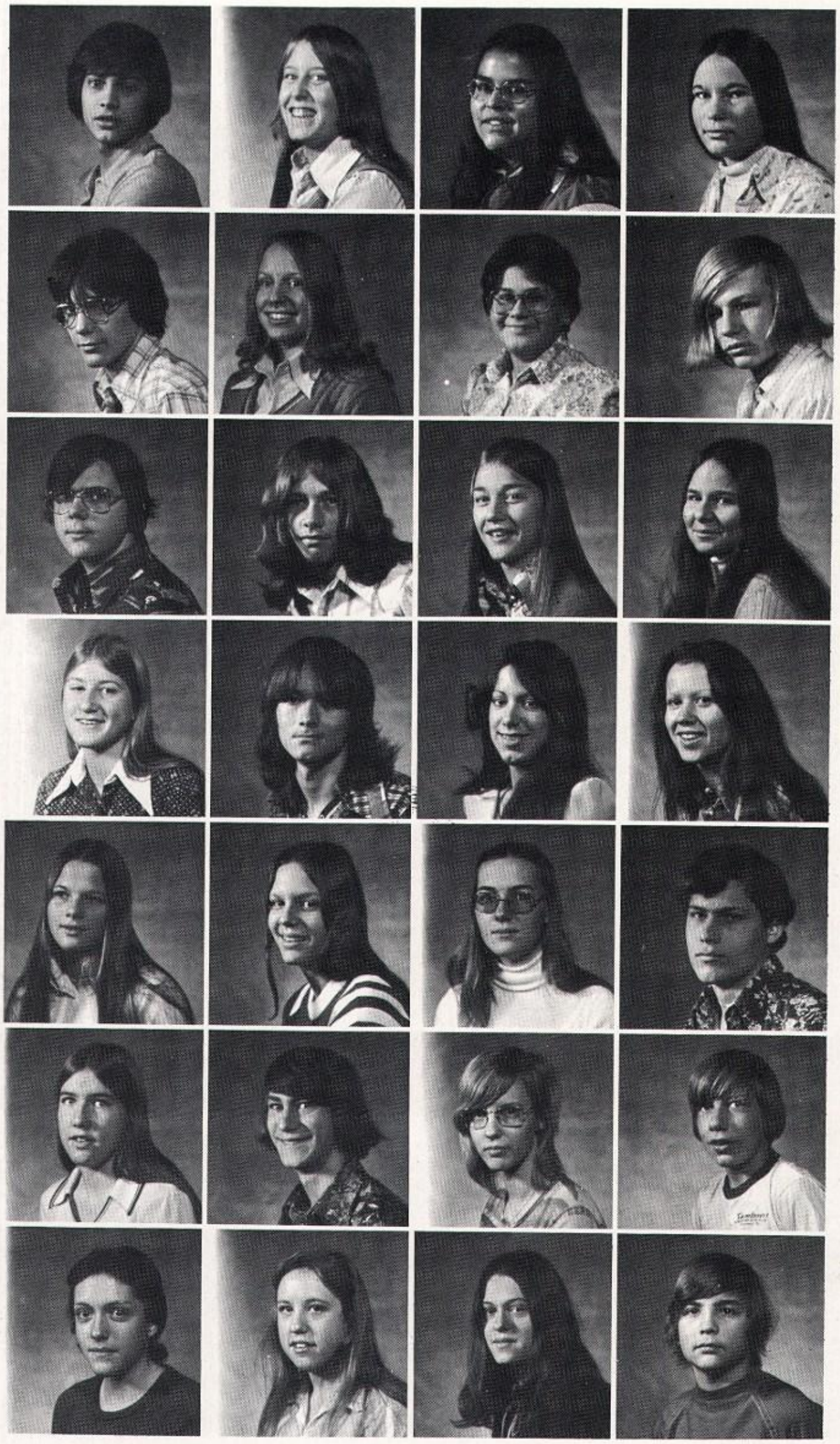

J. Abbott
J. Acome
K. Acquaviva
B. Allen
C. Allen
K. Allen
K. Allen

Z. Allen
Z. Allen
M. Anderson
T. Anderson
R. Andrews
C. Angle
A. Applegate

A. Arcadi
M. Arcadi
K. Arnold
C. Ascioti
S. Ballard
K. Barbasso
R. Bardin

K. Barnes
T. Barnes
D. Baron
T. Bartlett
D. Barthomew
D. Becker
T. Belair

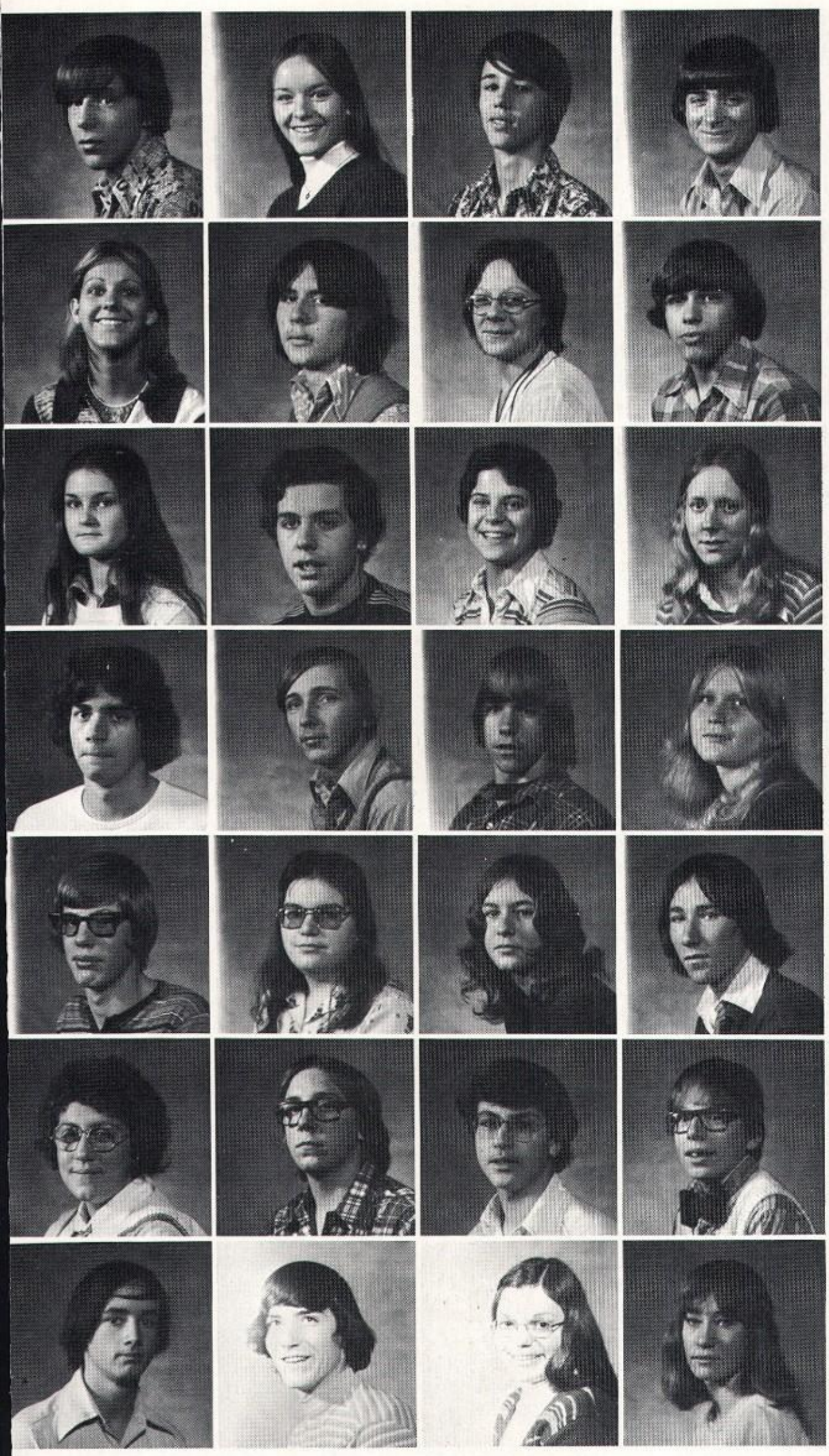

D. Bellinger
D. Bellinger
J. Bergan
C. Best
J. Bixby
K. Bleck
D. Bobbett

D. Boettcher
B. Bogwicz
P. Bonanno
M. Bough
L. Bovay
C. Brewer
J. Bush

T. Button
L. Callen
B. Candee
F. Cantey
T. Caprin
T. Cardinali
D. Cealie

D. Chalifoux
J. Chalone
K. Chesbro
M. Chetney
J. Clark
M. Clark
W. Cocopoti

D. Collette
R. Collins
K. Comstock
J. Conklin
K. Cook
D. Cordone

W. Corzett
M. Cosimano
B. Cozart
T. Crandall
T. Crandall
R. Crofoot

C. Cronk
T. Crouch
J. Cummins
L. DaCorta
R. D'Agustino
R. Darby

D. Davies
L. DeBrosky
D. DeGroff
R. Dennison
P. DeVita
D. Diak

T. Dlugozima
S. Downer
T. Doyle
D. Duger
B. Dunham
K. Dunning

E. Ellis
K. Engell
L. Engle
D.Erikson
S. Falanga
P. Farfaglia

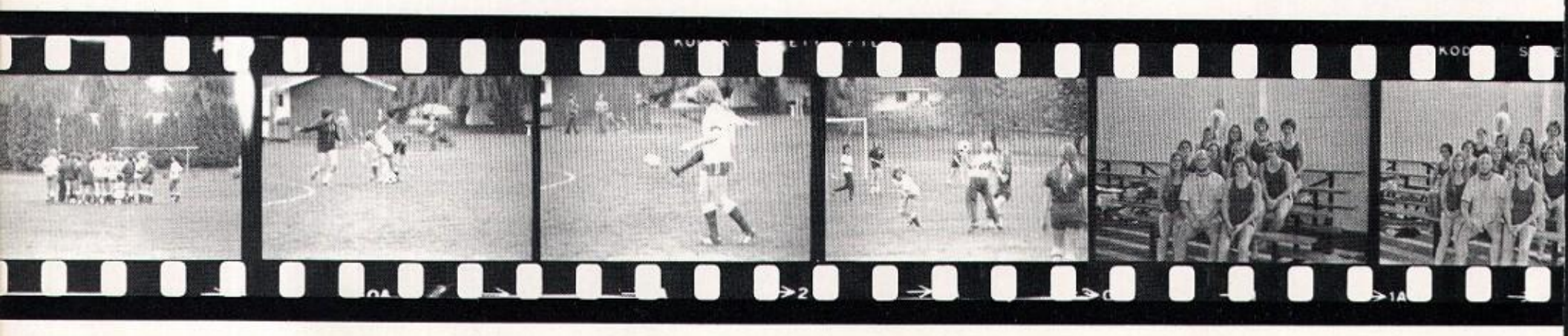

S. Ferriter
M. Fields
E. Fisher
V. Flieger
S. Flood
D. Fowler

L. Fravor
M. Frawley
S. French
T. Froid
T. Gibson
M. Godici

D. Goodale
B. Goss
M. Goss
M. Graham
R. Green
S. Greeney

F. Gualco
C. Guiffrida
M. Haas
F. Halstead
G. Halstead
H. Halstead

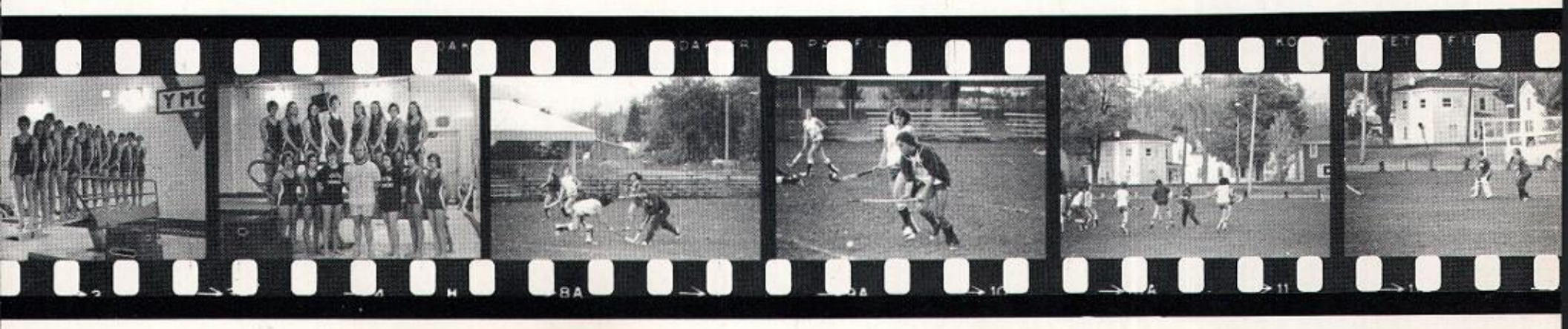

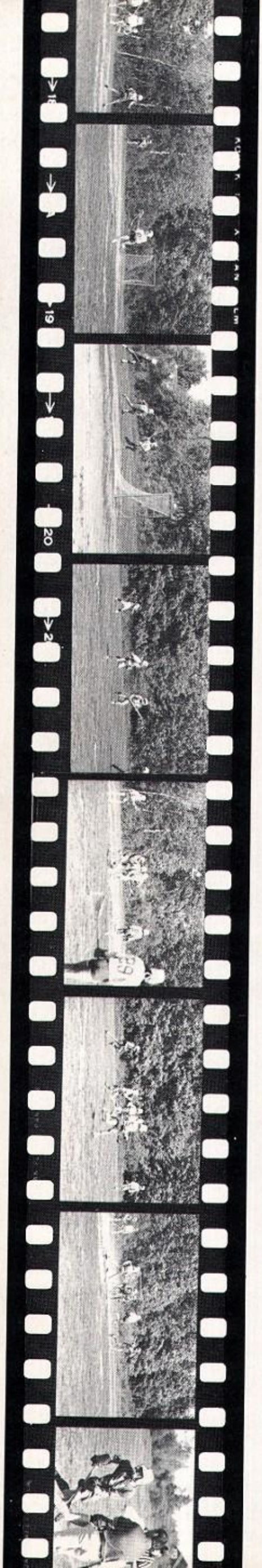

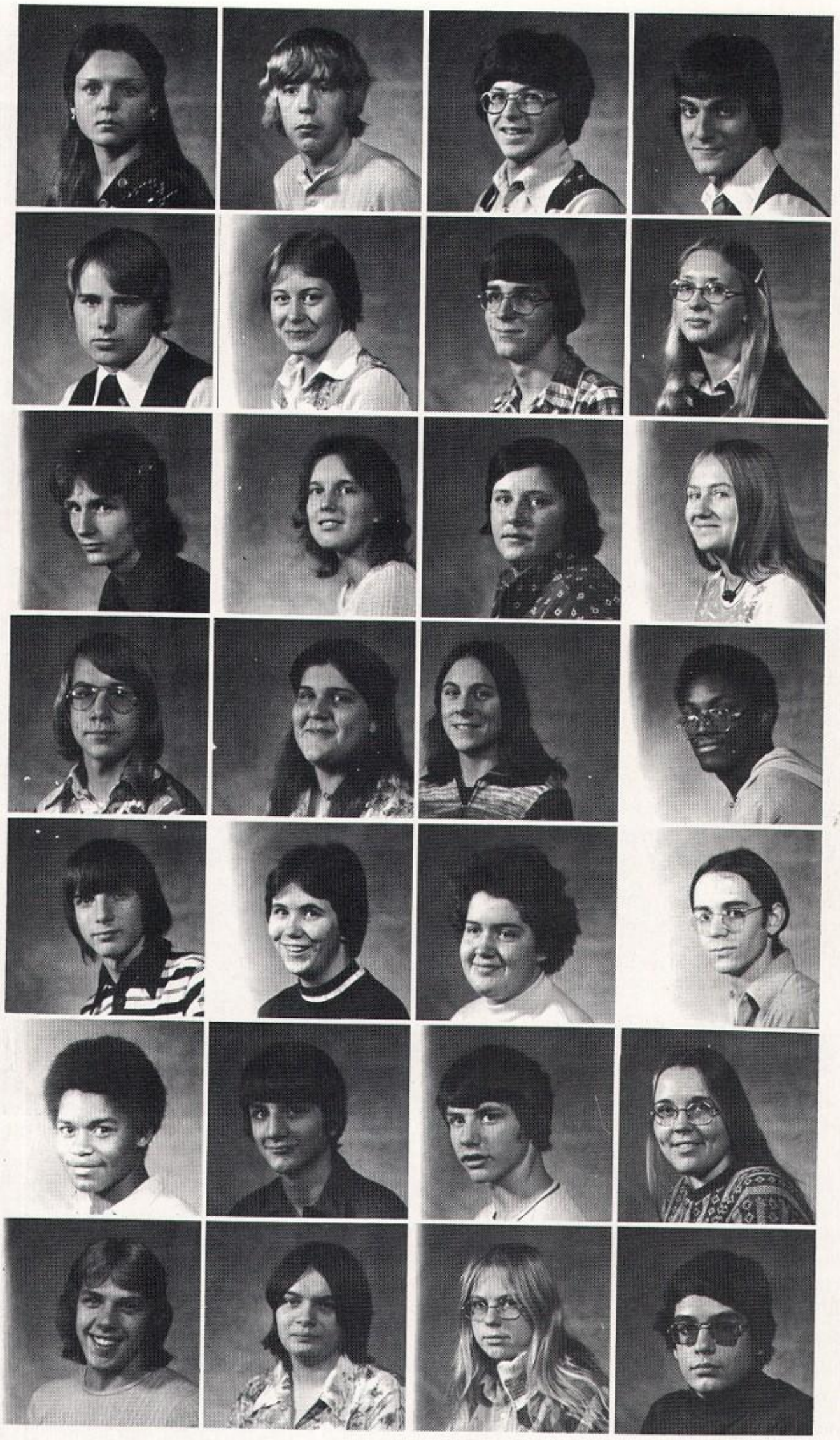

D. Hanlon
C. Hansen
A. Harris
B. Hawthorne
G. Heer
C. Hines
R. Hopkins

D. Holden
M. Horning
W. Hotchkiss
P. Howe
N. Hull
D. Hundycz
A. Hyde

B. Hyde
E. Hyden
D. Ingersoll
T. Ingersoll
J. Jackson
D. Johnson
M. Johnson

R. Johnson
K. Johnston
L. Joice
B. Jones
C. Jones
T. Judware
J. Kane

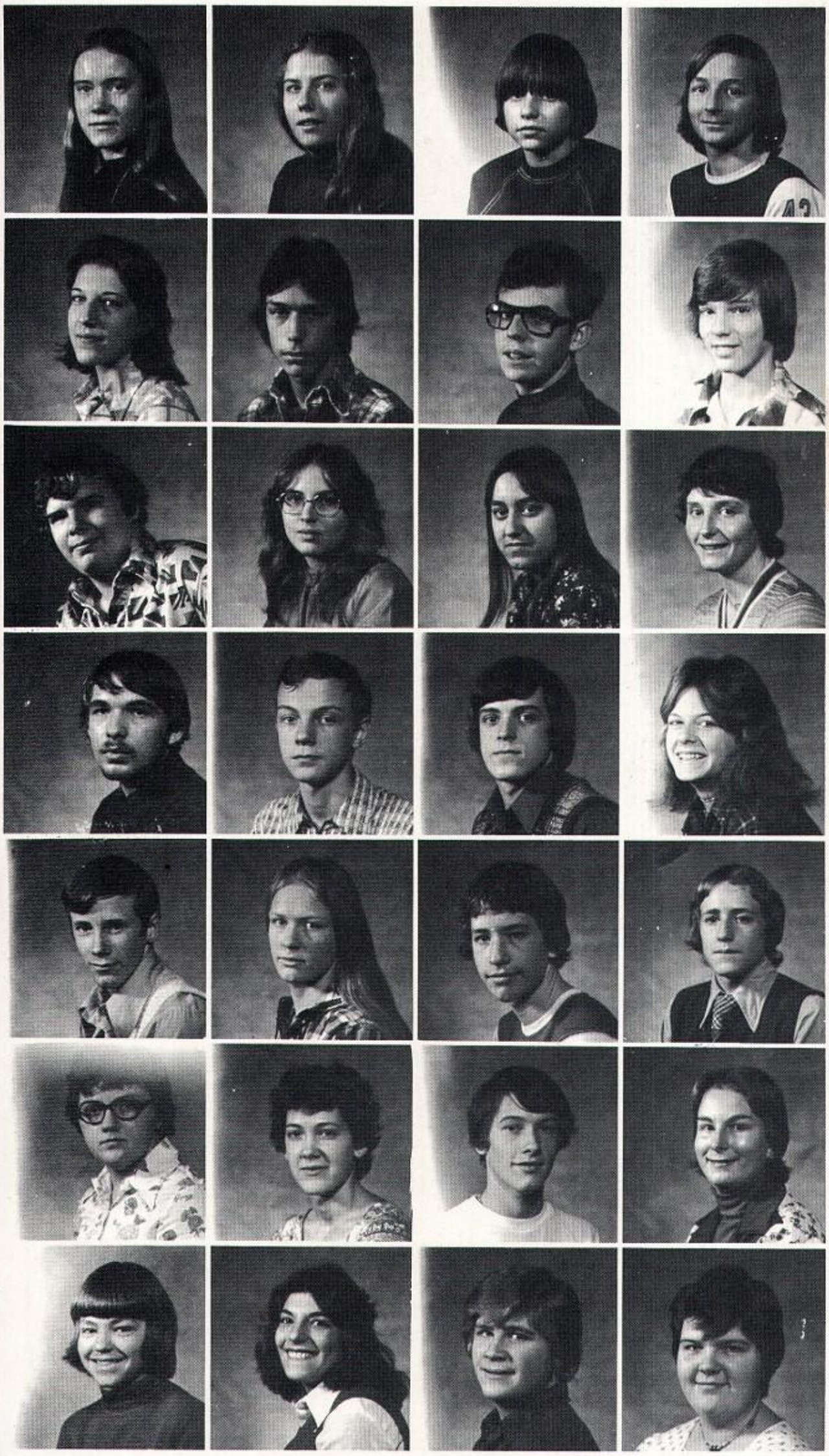

D. Keding
D. Kennedy
J. Kidd
V. Kidd
J. Kimball
K. Kimball
C. Kinney

V. Kring
S. Kudwa
S. LaBeef
D. LaBrake
T. LaClair
K. Lanning
M. Lanzafame

D. LaRock
J. Lincoln
D. Lockwood
R. Luciano
S. Ludington
L. Lutes
E. Ly Boldt

B. MacEwen
L. MacEwen
M. Madden
D. Maine
D. Mainstone
T. Maliszewski
C. Malone

P. Manno
K. Mansfield
M. Marshall
M. McCann
B. McCarty
B. McIntyer

R. Meckey
M. Menard
A. Miller
J. Miller
K. Miller
B. Molascon

F. Mouck
K. Nicoli
D. Oates
C. O'Brian
D. Olschewski
J. Putman

P . Pannozzo
M. Parish
L. Parish
C. Peluso
S. Pisano
M. Pollack

A. Pontante
C. Pratt
B. Raymond
S. Rebeor
D. Reed
D. Reilly

D. Reynolds
H. Reynolds
S. Richardson
S. Rimert
K. Romas
M. Rose

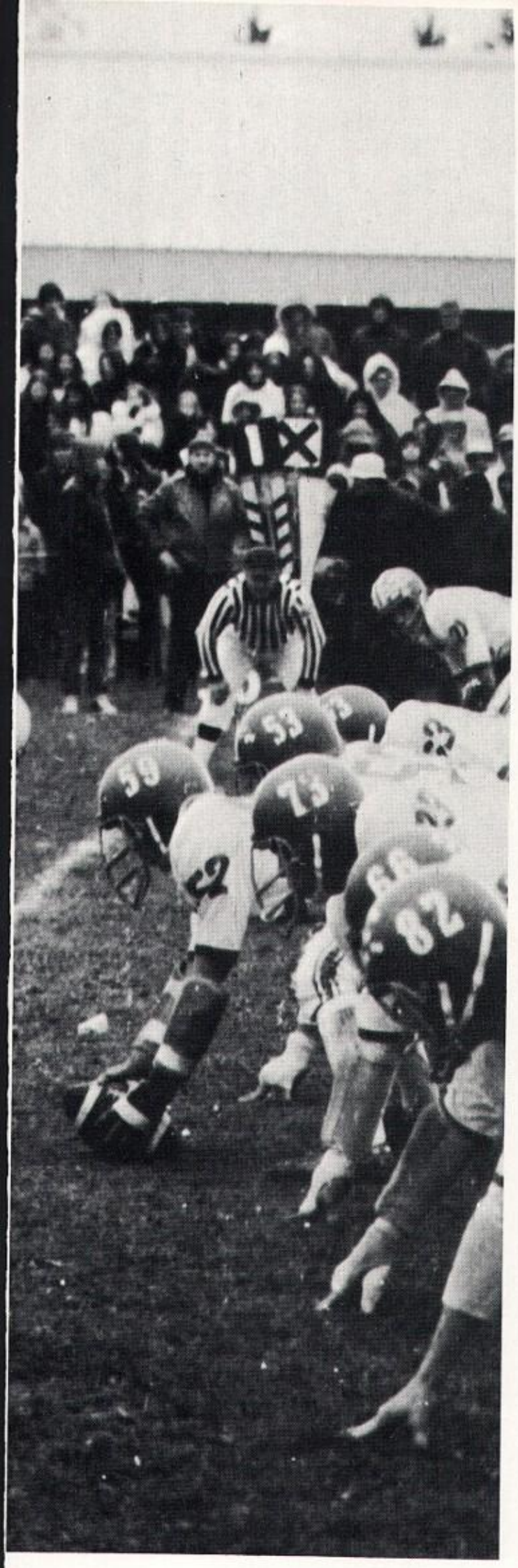

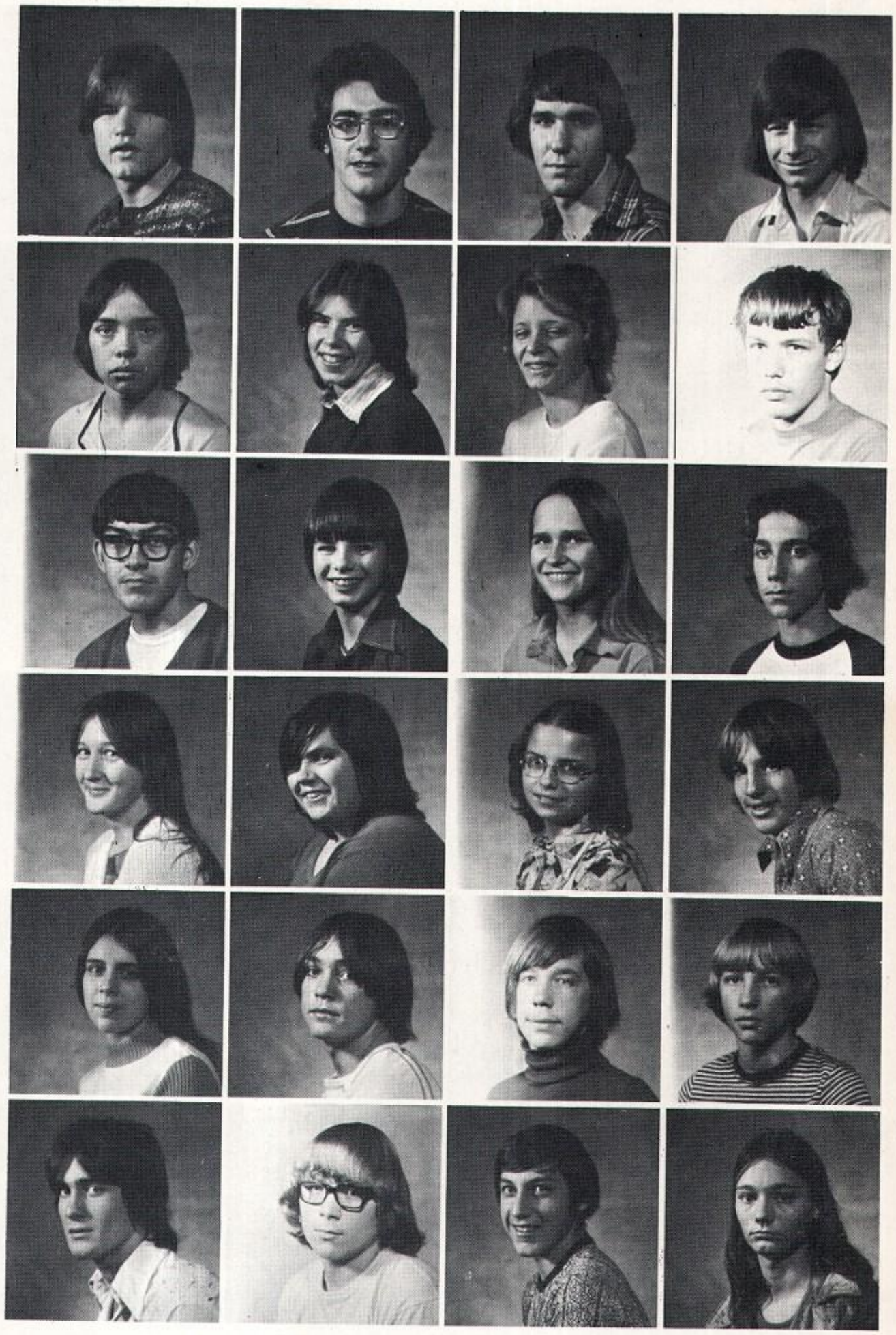

A. Roth
R. Rourke
D. Rowlee
C. Rusaw
D. Sabin
D. Samson

G. Scaringi
L. Scerbo
N. Shattuck
J. Sherman
S. Shinnick
F. Shortsleeve

R. Shruell
A. Smith
P. Somers
D. Souva
B. Spaulding
T. Spaulding

J. Squiteri
D. Stoll
D. Stone
T. Strong
D. Stoutenger
M. Sullivan

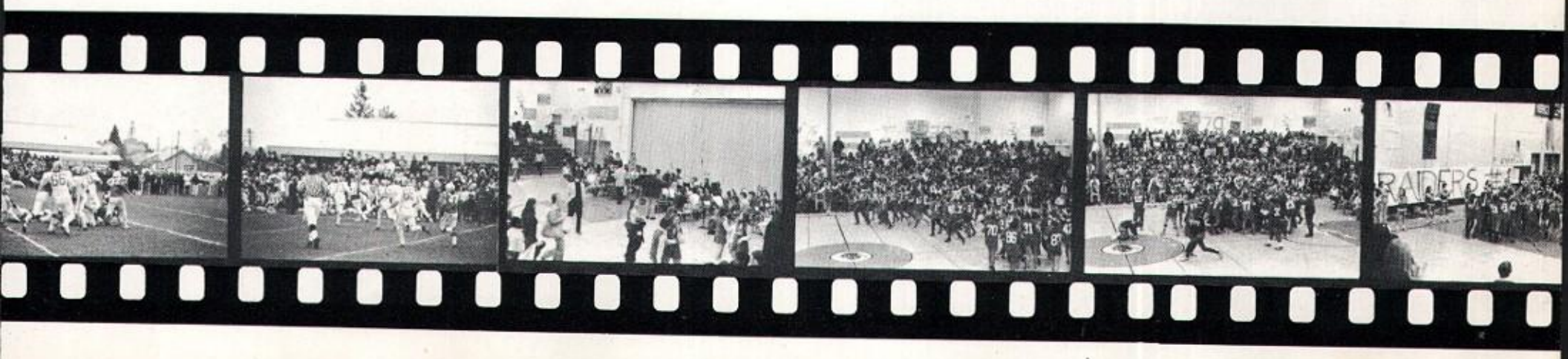

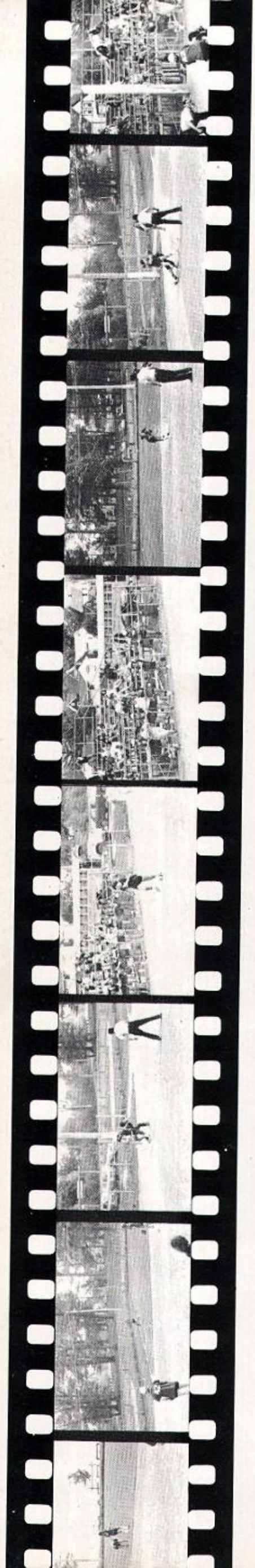

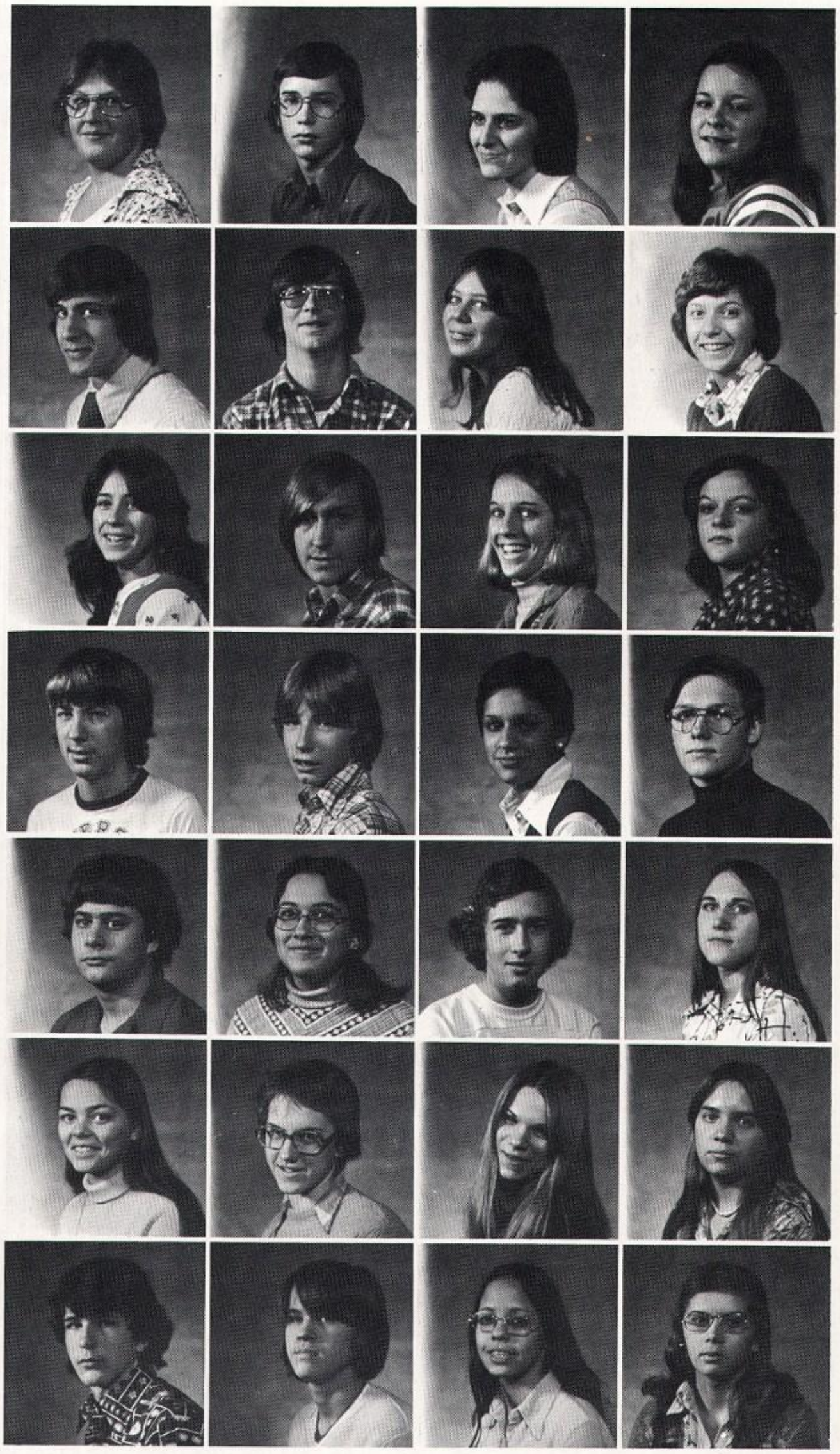

M. Syrell
B. Tallents
L. Taornimo
E. Thompson
D. Tindall
J. Tranelli
E. Treasure

M. Tryniski
M. Tryniski
G. Tulik
J. Turner
T. VanAlstyne
B. VanBuren
L. Van Buren

V. Vescio
C. Vincent
F. Vincent
T. Tiscome
R. Wahl
M. Walker
G. Waloven

D. Wallace
D. Wallace
S. Wallace
B. Wearer
D. Weinger
D. Whalen
B. White

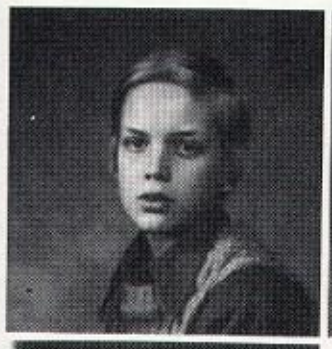

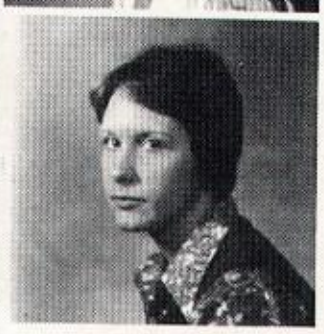
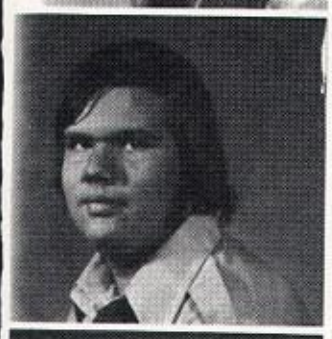

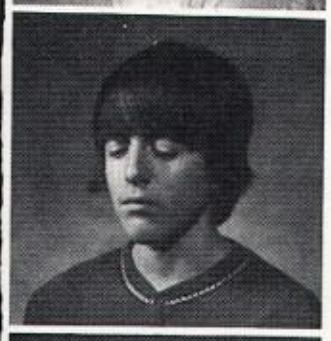
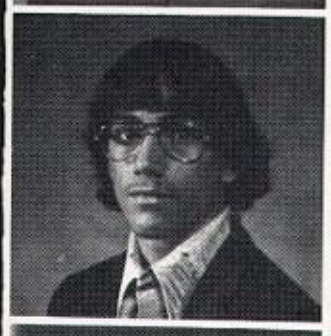

A. Wyman
J. Yager

Sophomore Pictures Unavailable

C. Acker, V. Acker, Z. Allen, G. Alluzzo, J. Anderson, K. Austin, B. Avery, J. Backus, E, Baekr, L. Baldwin, C. Barton, B. Baxter, C. Bomugren, M. Bonnie, T. Bonaffski, D. Brayton, D. Brown, D. Bullard, N. Burdick, R. Carr, D. Cooper, C. Coyne, M. Crouch, D. Dean, F. Direnna, S. Distin, D. Dopp, T. Drake, M. Dunsmoor, J. Eggen, J. Engle, M. Evans, S. Fenski, M. Finley, A. Foster, D. Franks, V. Galvin, M. Gorton, B. Goutermout, B. Hall, L. Hall, B. Havens, E. Hayden, K. Higgins, P. Higgins, D. Holden, W. Holden, D. Holmes, J. Holt, L. Hotaling, S. Hughes, N. Hutchins, S. Jodway, D. Kimball, K. Kimball, B. Kimball, D. Kinney, J. Kunzwiler, S. Kush, J. Lalik, D. Laribee, R. Laribee, P. MacEwen, S. Mathews, S. Maxam, H. McCann, R. Metcalf, B. Meyer, J. Miles, J. Mittler, D. Morton, A. Muckey, R. Muckey, C. Ormsby, M. Osborne, C. Parker, L. Pawlerwicz, P. Pederson, T. Penkala, S. Perras, J. Pfeifer, M. Pfeifer, B. Pitsley, J. Puttman, L. Reich, J. Riciputo, M. Richie, R. Scott, B. Seeber, D. Shultz, J. Sliva, R. Smith, B. Spiegel, B. Stevens, D. Storrs, P. Stoughtenger, T. Streb, C. Streiff, D. Taylor, W. Trezulli, S. Tetro, D. Tracy, C. Turner, L. VanLinder, T. Vescio, V. Vescio, D. Wallace, D. Wahlen, F. Wilber, S. Williams, T. Wood, P. Wygant

T. Williams
A. Wise
D. Wise
G. Woodard
D. Woodruff
J. Woulfe
C. Wright

Freshmen

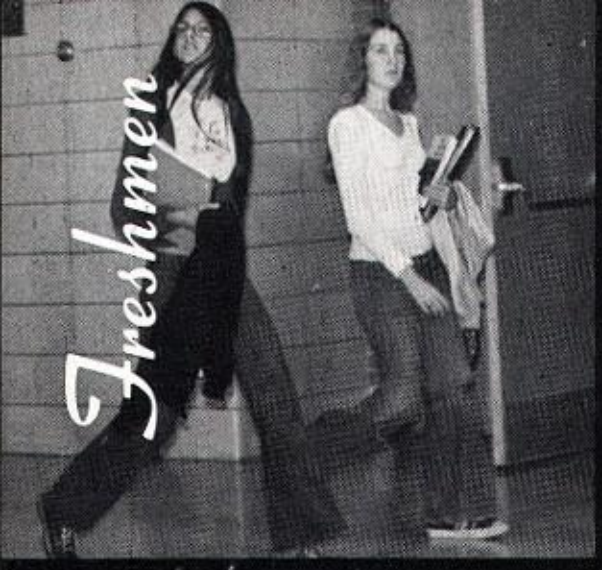

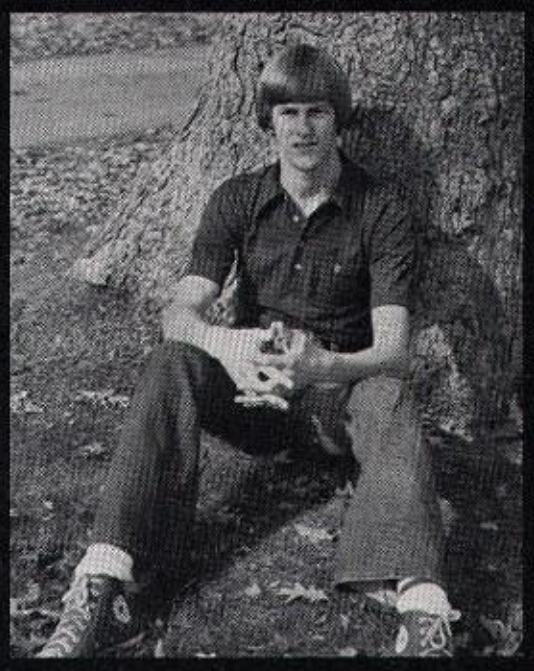

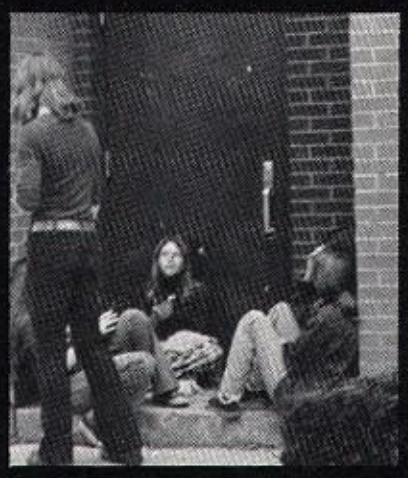

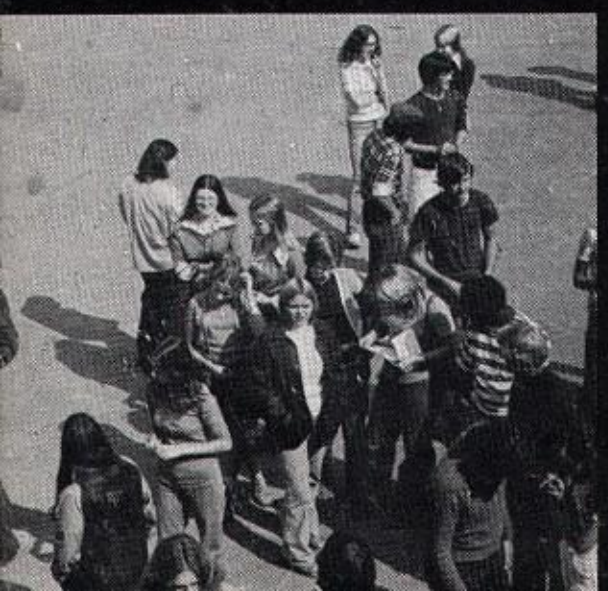

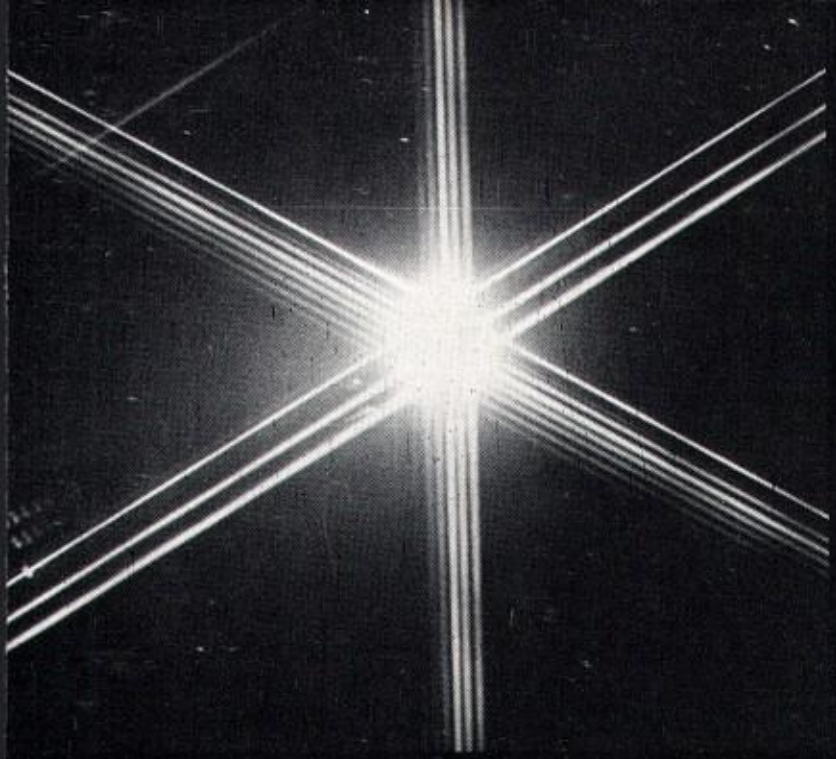

The freshmen class of 1979 is working hard to earn money for their Junior Prom and Senior Year. They plan bake-sales, dances and carwashes in the future. Officers are Lisa Eichman, President; Steve Dings, Vice President; Adele Manitta, Treasurer; and Thresa Kasperek, Secretary. Their advisor is Mr. Sansone.

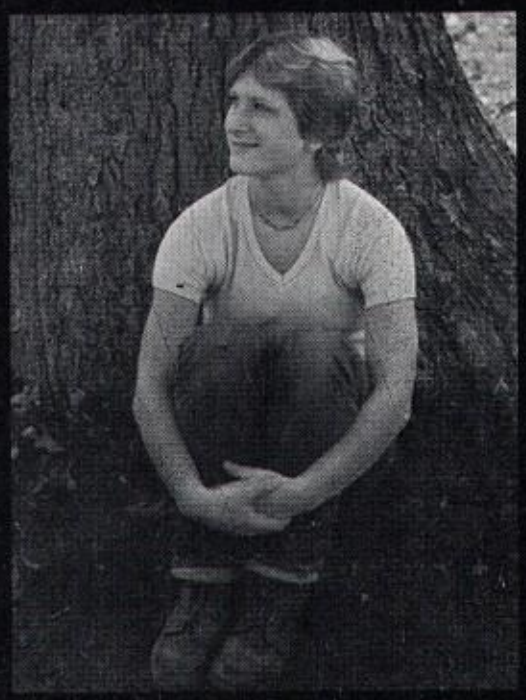

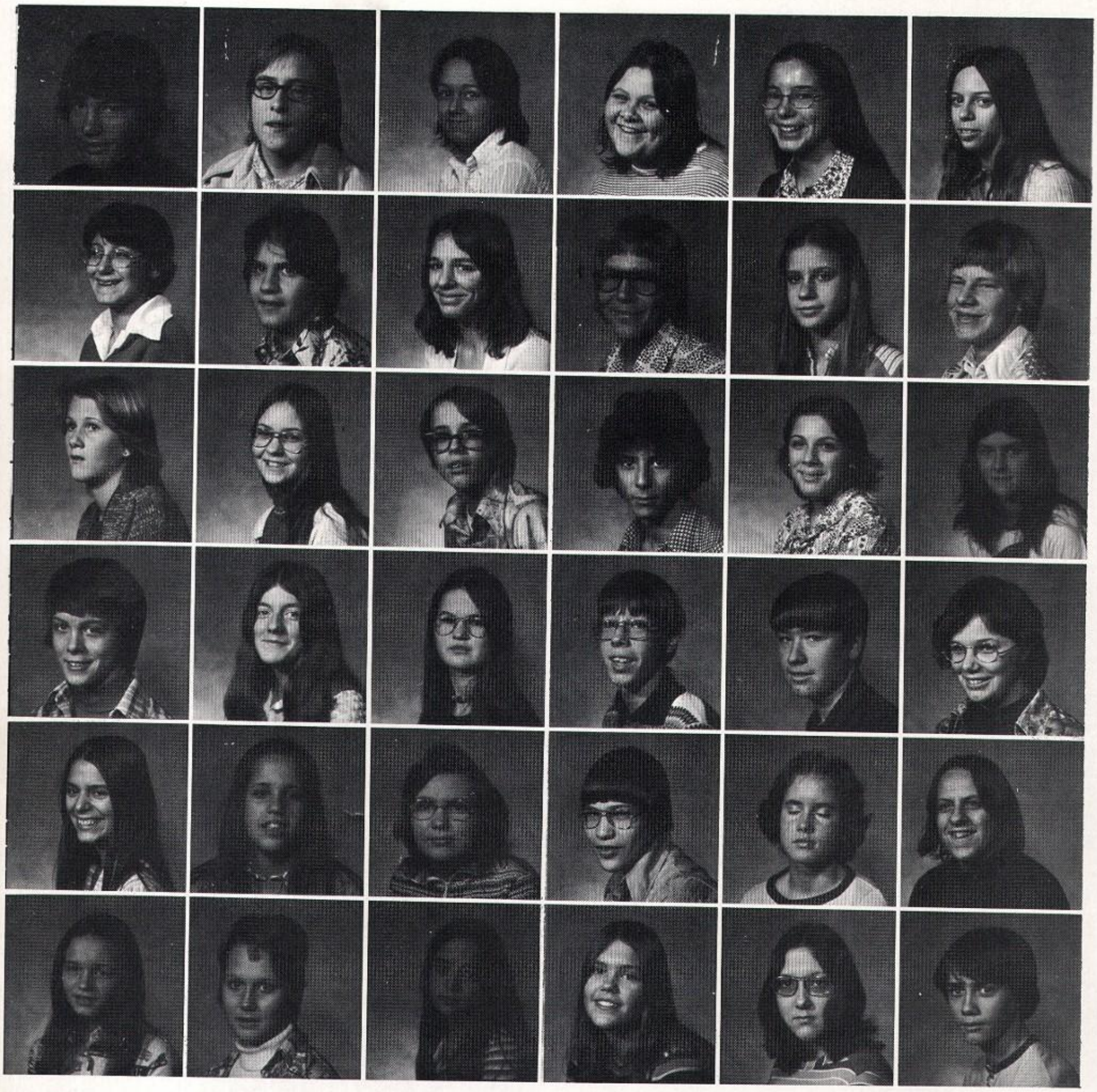

D. Abell
M. Aofrate
B. Allen
S. Allen
G. Alnutt
M. Anderson

D. Arcadi
T. Arduini
D. Atkinson
M. Baker
K. Balcom
D. Baldwin

G. Baldwin
S. Baldwin
S. Baldwin
D. Barnes
K. Bartlett
L. Batemen

G. Bennett
M. Bennett
B. Bevacqua
D. Black
H. Blauvelt
D. Bock

S. Bogaczyk
K. Bonnie
B. Borern
D. Bott
K. Brayton
G. Briggs

D. Birstol
B. Broadwell
M. Brown
K. Burch
M. Burnard
R. Buch

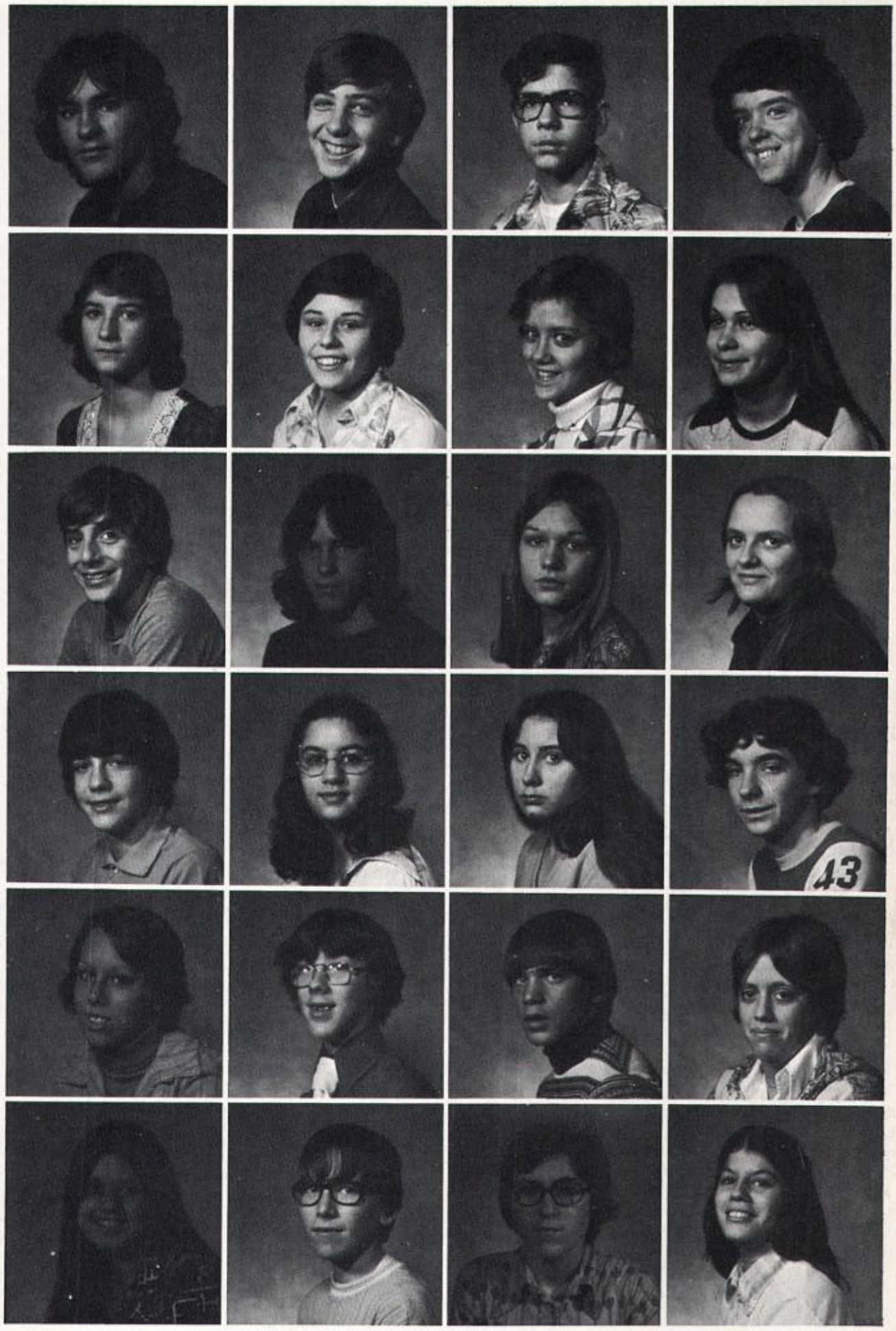

B. Bymasters
K. Cady
R. Campolieta
D. Canfield
A. Carter
L. Casler

M. Cavone
C. Chalone
M. Chesbro
P. Chirello
P. Christie
J. Clark

G. Clements
K. Creighton
M. Crook
C. Cronk
K. Crouch
B. Coant

C. Cobley
P. Conn
C. Contois
M. Cordell
P. Cordone
L. D'Agustino

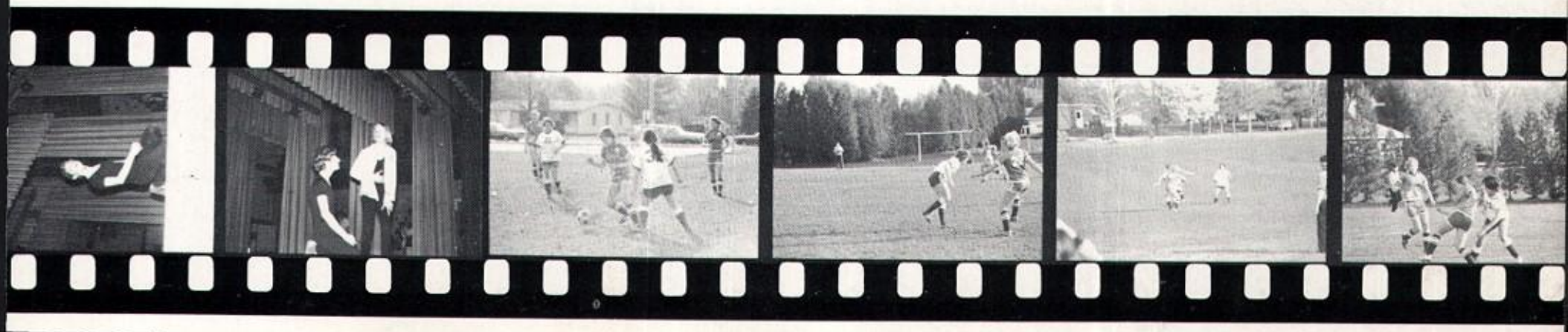

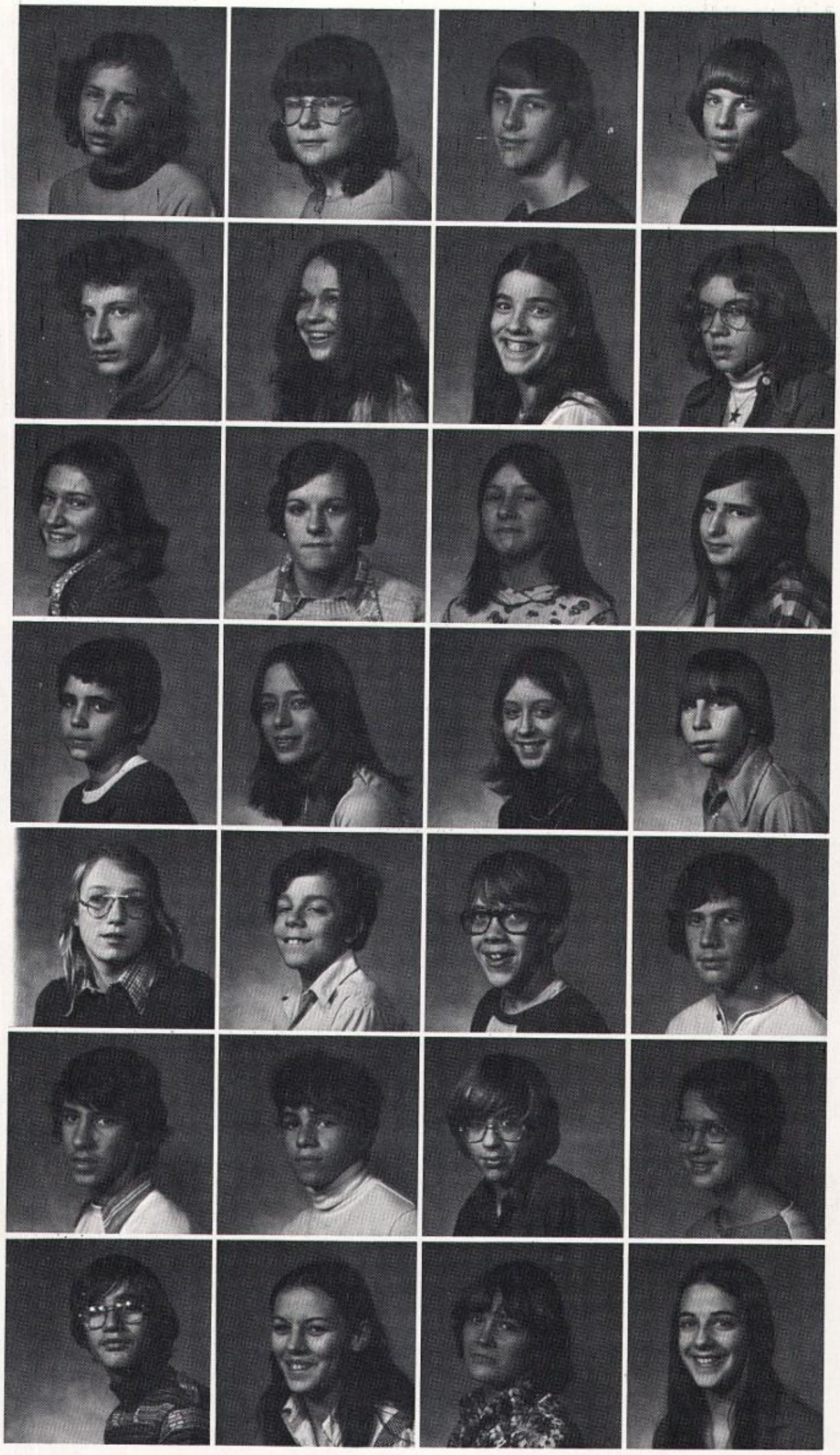

D. Dailey
S. Dann
V. Dann
T. Datz
L. Davies
R. Davies
S. Davies

R. Deacons
L. DeBrosky
B. Delhouney
L. Depuis
G. DeWolf
S. DeWolf
C. Dillingham

S. Dings
M. Distin
S. Downer
W. Downs
G. DuMont
S. Eggleton
L. Eichmann

R. Engle
T. Falanga
A. Ferraina
D. Finley
D. Fisher
K. Fisher
M. Fisher

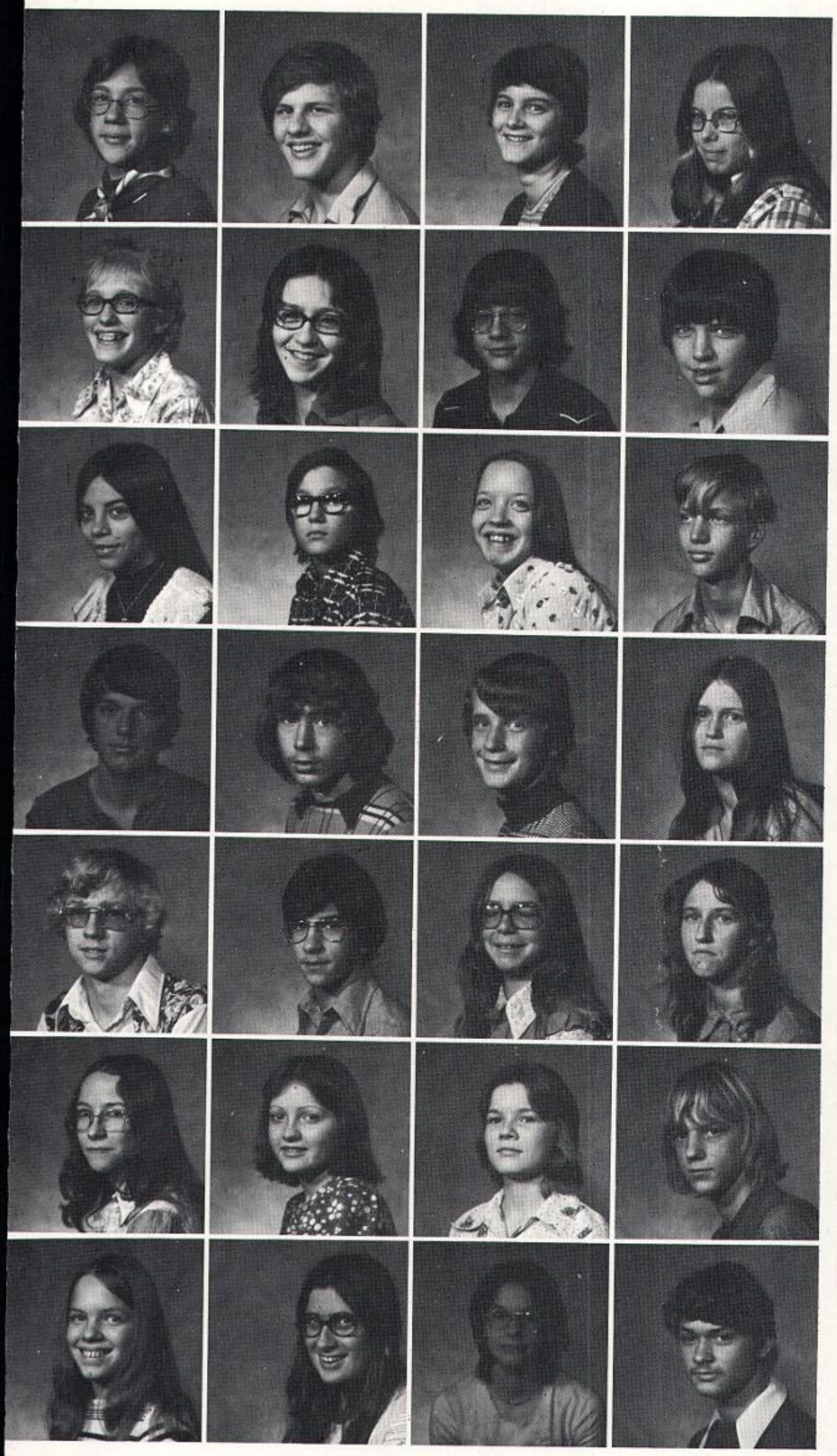

M. Flick
C. Fogal
D. France
G. Flawley
B. Fuller
R. Fuller
C. Gantley

N. Gibbs
M. Goldfarb
G. Graham
R. Gray
K. Graziano
L. Greene
R. Greeney

G. Grube
D. Guarreza
D. Guinup
D. Halstead
D. Hammond
L. Hanczyk
K. Hanlon

G. Hansen
B. Hansen
F. Haresign
D. Harris
D. Harris
D. Hart
S. Hatfield

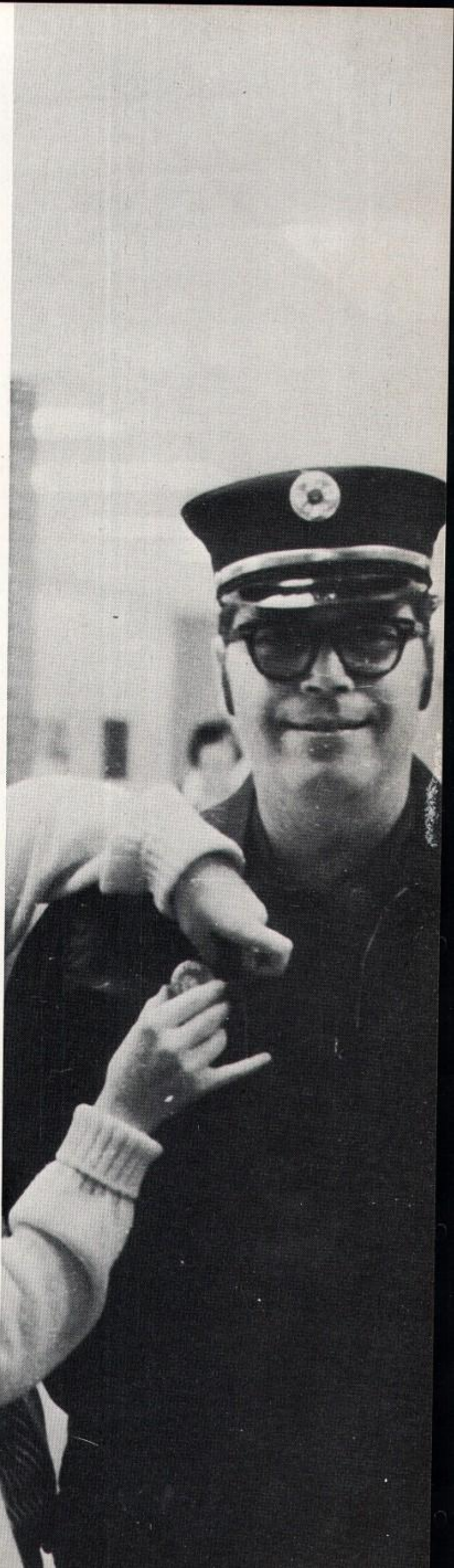

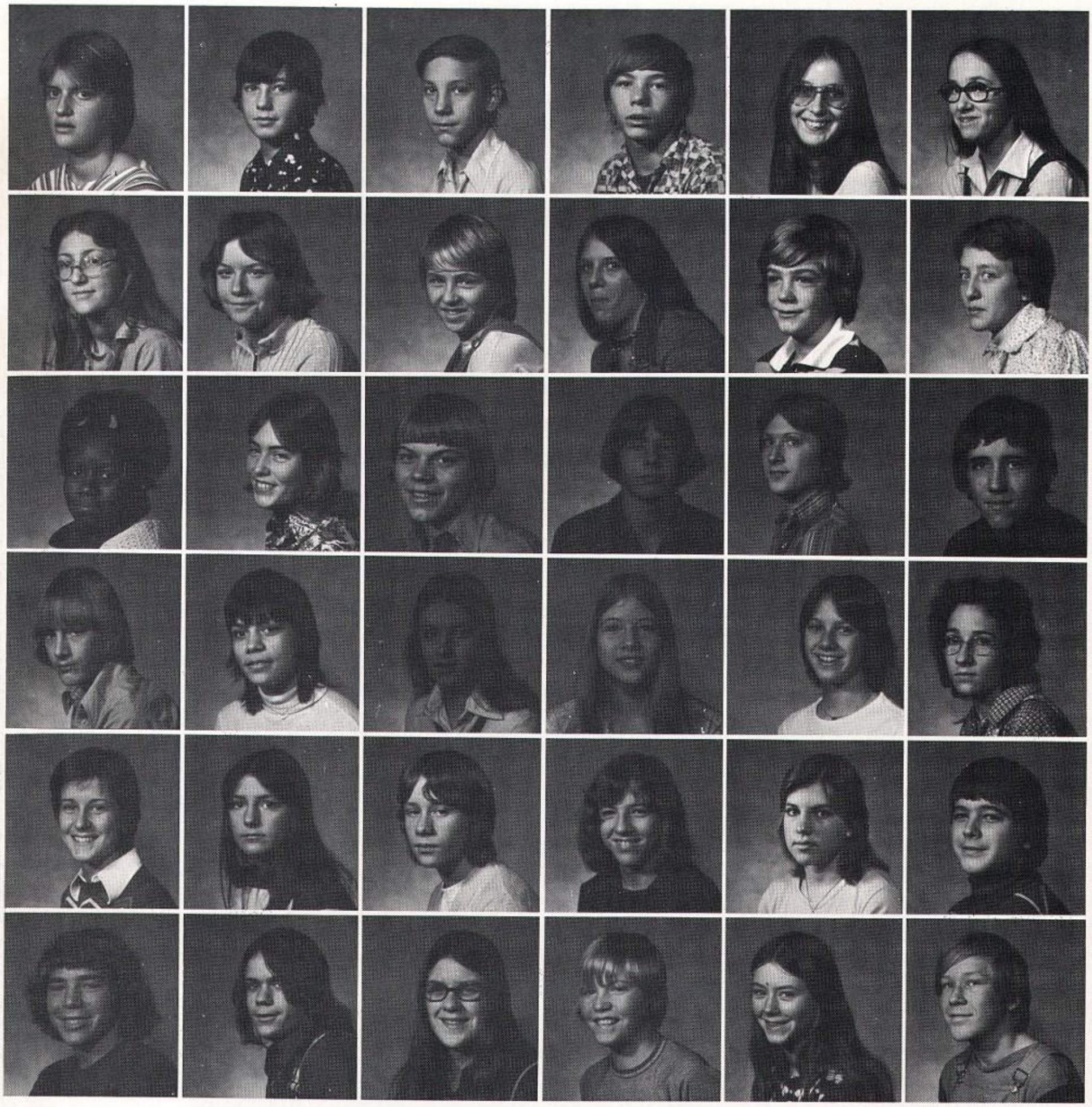

M. Hayden
S. Heally
L. Hines
C. Hodge
P. Hoffman
A. Hogan

G. Holden
M. Holland
J. Holloway
J. Holt
D. Hooper
J. House

R. Howe
B. Howland
D. Hudson
T. Hudson
D. Hutton
E. Ives

E. Jackson
J. Jay
M. Jaquin
T. Jaquin
T. Jessop
C. Johnston

T. Johnson
T. Johnston
T. Kasperek
K. Kemmis
C. Kennedy
K. Kinney

C. Knight
S. Kinght
R. Koenig
J. Kramarz
J. LaBarge
D. LaClair

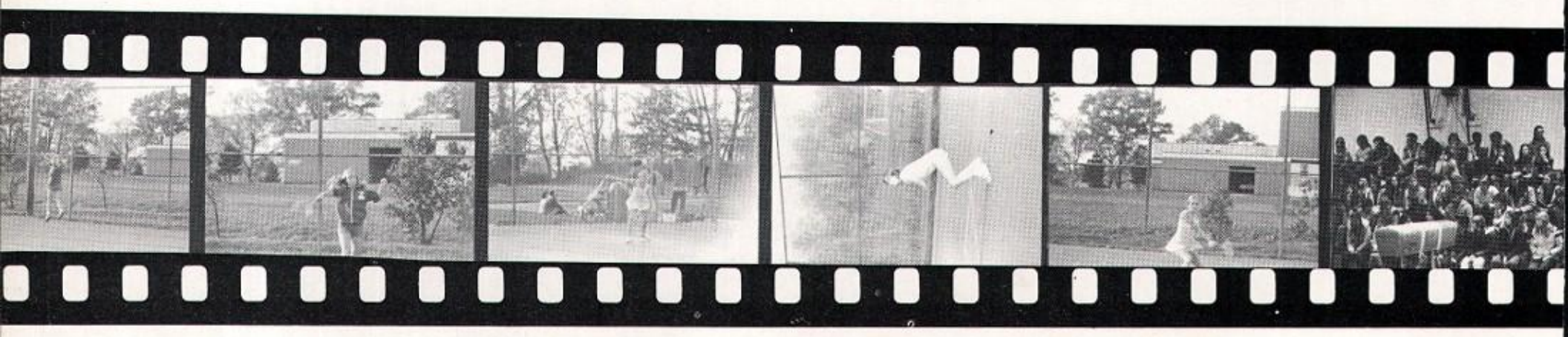

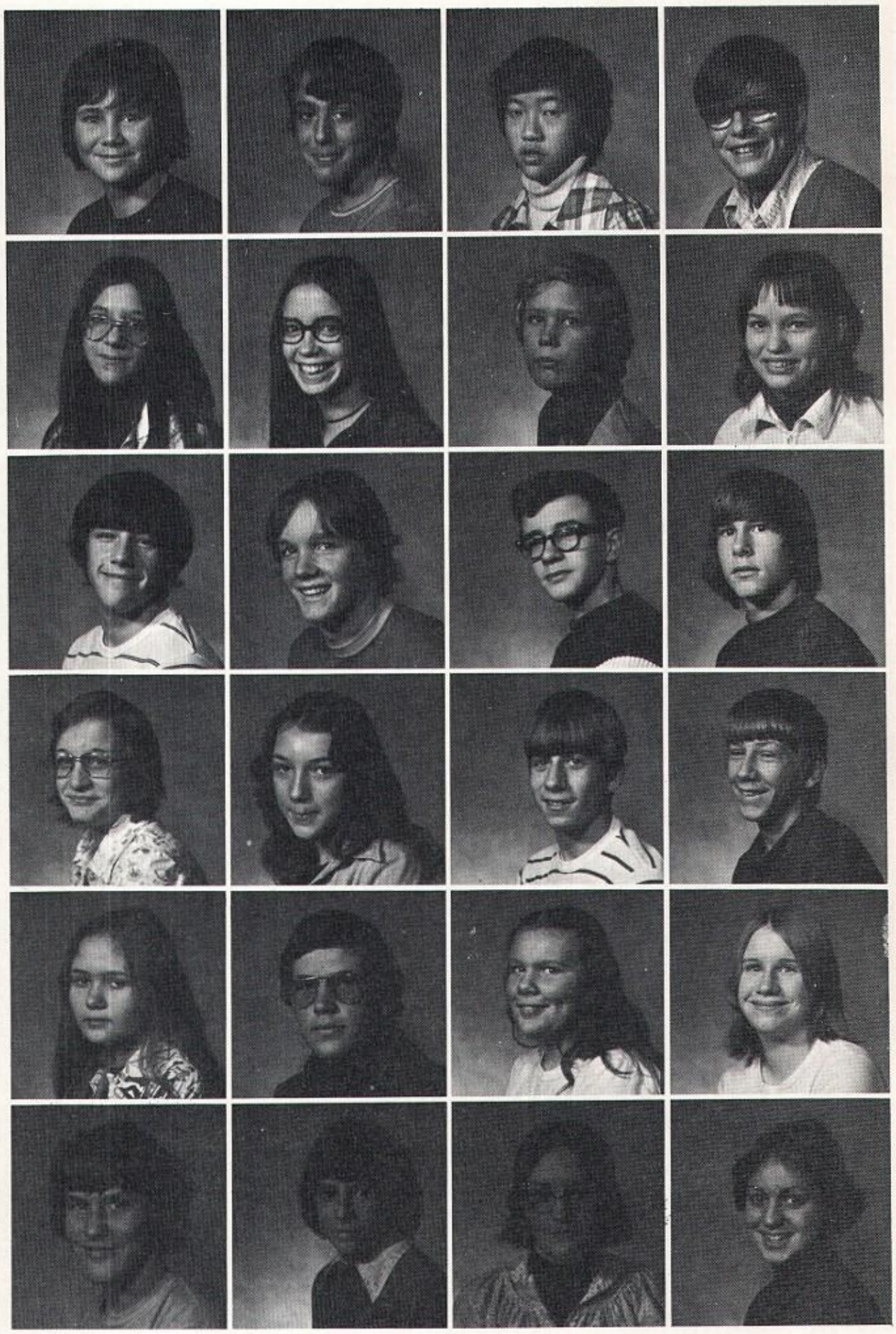

C. LaFrate
A. Lagatella
J. Lake
L. LaManche
A. Langdon
D. LaRose

T. Lauricella
B. Leavens
J. LeBlanc
T. Lenhart
G. Levea
P. Liberti

S. Licourt
C. Lilly
E. Lindo
K. Lockwood
T. Loetterle
R. Looker

C. Loomis
S. Loomis
K. Long
E. MacDonald
P. MacDonald
A. Manitta

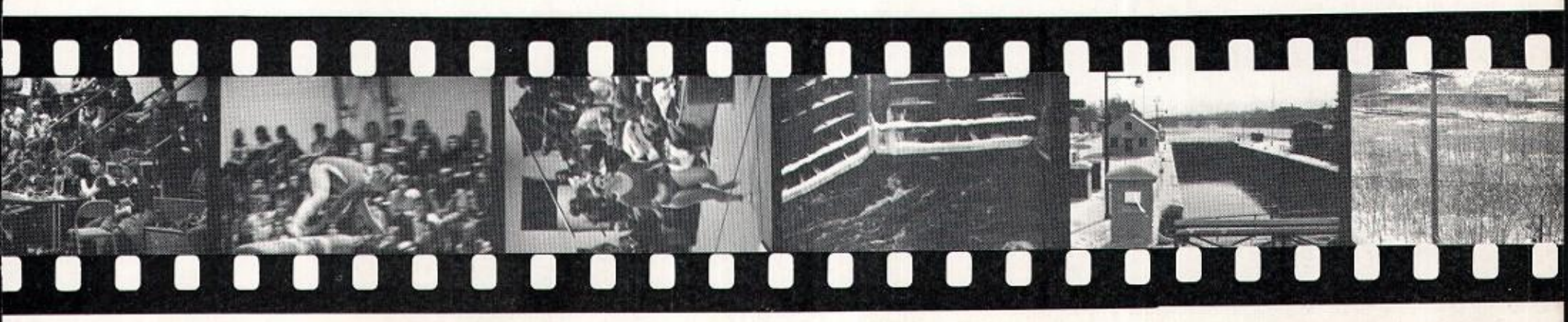

Pictures Unavailable

K. Abraham, S. Angelina, D. Baviarz, P. Bailey, C. Balton, M. Bonnie, E. Barrow, A. Bronner, C. Carr, J. Carr, S. Castiglia, K. Caswell, P. Cedrone, E. Coant, J. Cobb, R. Coe, D. Collins, F. Collins, C. Cooley, K. Corkran, P. Crary, P. Crego, K. Creighton, L. Crofoot, S. Cronk, M. Crook, K. Crouch, R. Cunningham, A. Daniels, K. DeStevens, L. Dunsmoor, R. Elmer, R. Engle, J. Erb, C. Fancett, R. Fink, D. Foster, S. Foster, R. Fravor, C. Freeman, S. Fullington, W. Grant, T. Greene, C. Grow, C. Hall, K. Hall, A. Halstead, D. Hartle, J. Higgins, C. Holden, J. Holmes, M. Hopman, T. Harton, M. Hoyt, B. Hoyt, K. Ingles, D. Ingleston, K. Jensen, S. Johnson, B. Joice, D. Joens, P. Kesterke, K. Klock, K. Kolb, K. Krause, J. Ladue, D. Lanning, S. LeClair, M. Livoti, B. Looker, M. MacDowell, V. Mace, A. Manmitta, T. March, J. Matott, K. Mazam, W. McCiellan, J. McEwen, J. Mullin, J. Munk, L. Palmer, R. Pannozzo, V. Petersen, A. Phillips, J. Phillips, D. Platt, C. Plummer, M. Potts, T. Rebeor, D. Redhead, J. Reed, L. Reynolds, T. Reynolds, D. Rogers, T. Rupert, B. Schneider, D. Shattuck, M. Shinnick, G. Smith, K. Smith, P. Smith, R. Smith, J. Sotherden, S. Stanton, E. Stoughtenger, M. Terramiggi, B. Thompsho, T. Tompkins, L. Tranelli, R. Treen, D. Tucker, P. Turner, F. Vance, D. Vescio, L. Vono, D. Walch, B. Ward, D. Weldin, R. Welski, P. Willey, J. Williams, D. Woodard, Wrightson

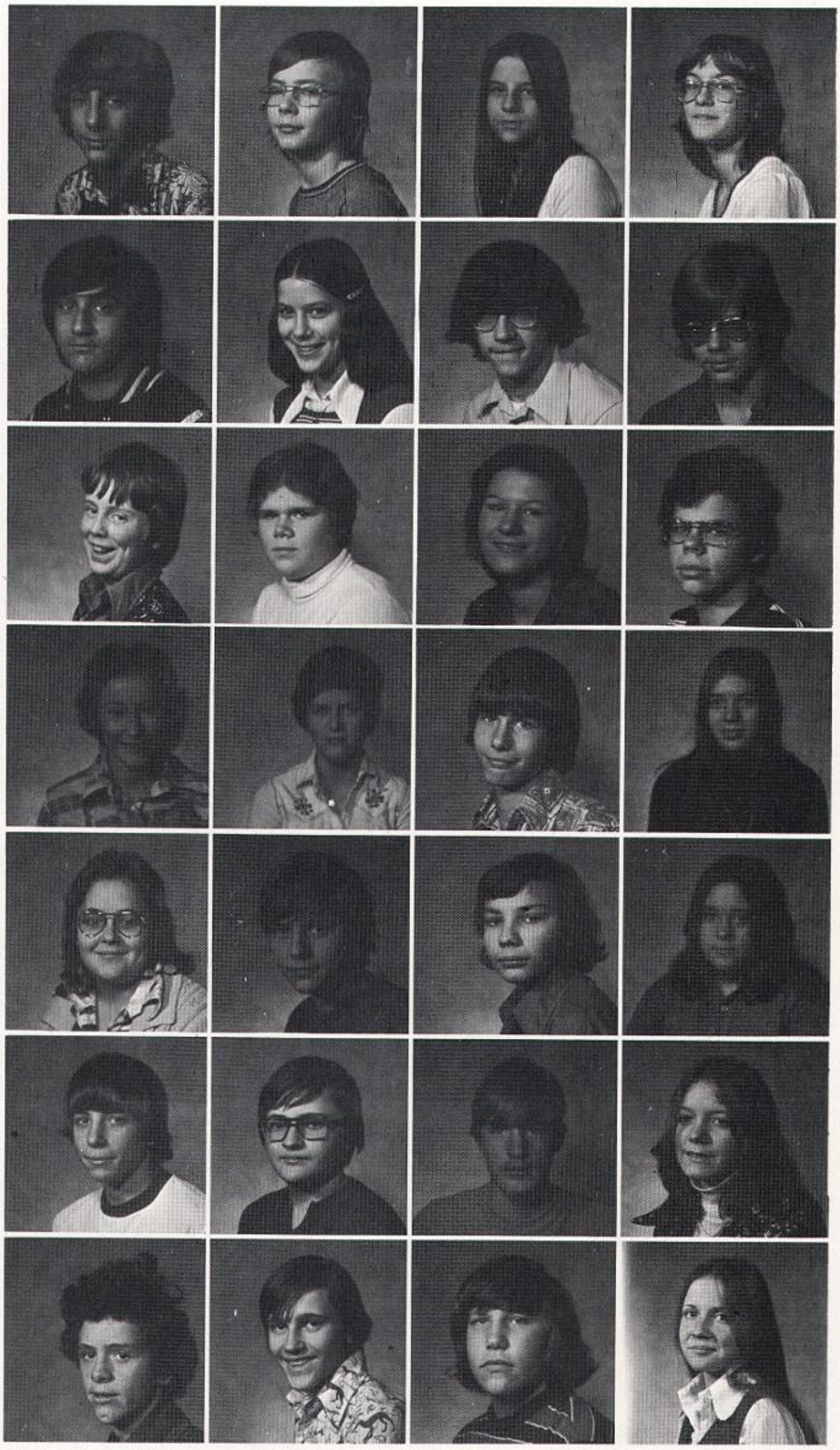

A. Marino
G. Marriam
C. Matthew
H. Farlane
M. McMullen
T. McNamara
J. McRae

R. Measures
P. Miller
R. Misiaszek
M. Moore
M. Morrell
M. Motyka
M. Motyka

K. Muckey
K. Munger
M. Murphy
G. Neilson
S. Niccoli
K. Nichols
B. Oney

K. Olschewsky
K. Owen
B. Palmer
B. Parkhurst
L. Parsons
D. Patrick
L. Pawlewicz

P. Pensabene
D. Perau
D. Phillips
D. Phillips
L. Phillips
D. Platt
J. Polson

K. Porter
K. Poyner
J. Prall
M. Prentice
J. Price
C. Rebeor
J. Rebeor

T. Reed
T. Reynolds
T. Richards
D. Richardson
C. Roik
D. Ronalds
C. Rookey

B. Ross
R. Rowland
C. Ruta
K. Salisbury
M. Salisbury
D. Samson
R. Samson

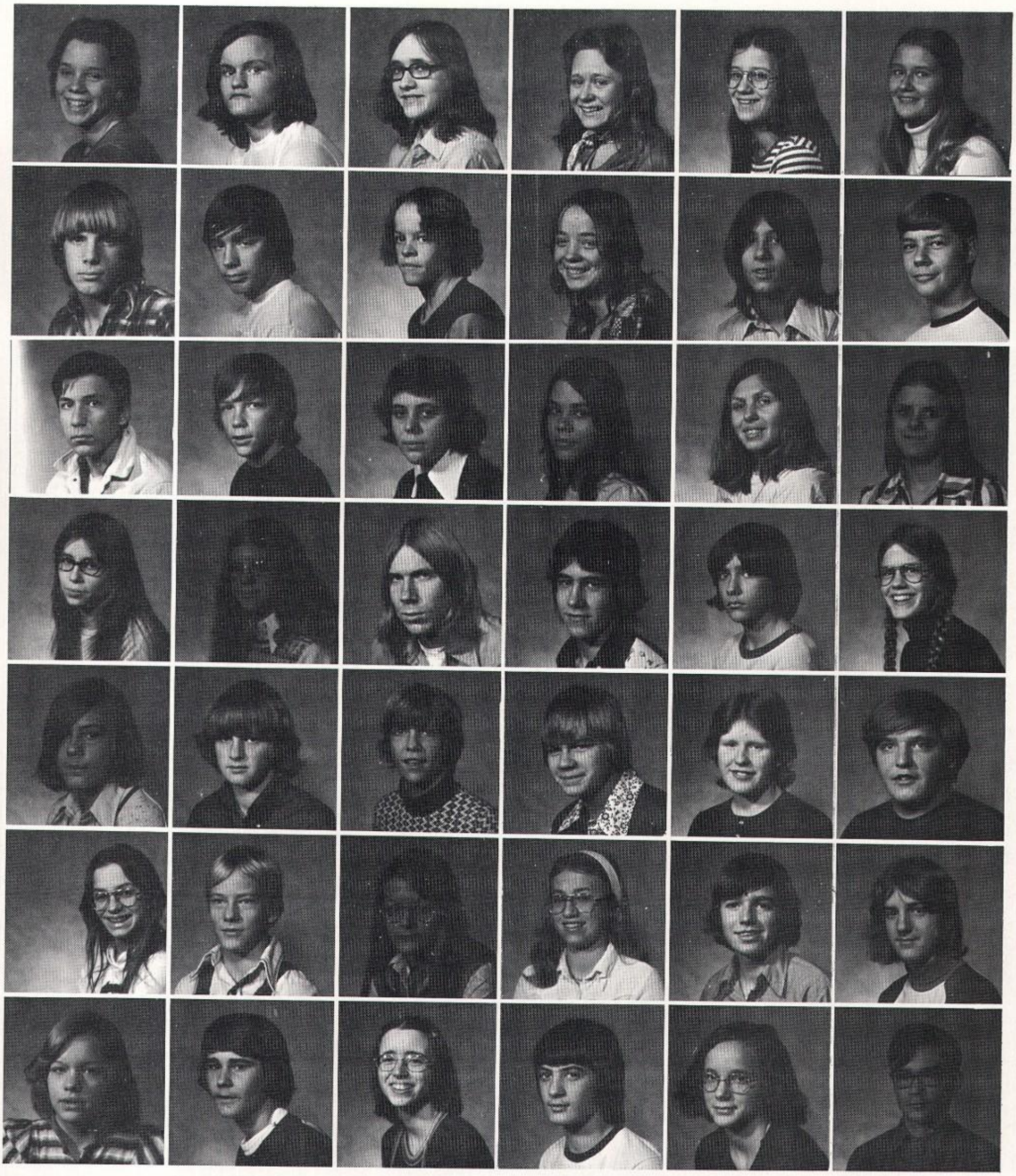

S. Scerbo
M. Schremp
D. Searor
B. Seager
C. Shatrau
L. Sheltra
B. Tanner

W. Sheltray
B. Sherman
M. Sherman
S. Sherman
M. Simpson
R. Singleton
B. Taylor

D. Smith
D. Smith
H. Smith
J. Smith
K. Smith
M. Smith
C. Taylor

R. Smith
J. Snyder
L. Spalsbury
D. Spencer
K. Spuhm
M. Sparza
J. Thompson

L. Squiteri
K. Stevens
V. Stone
J. St. Onge
A. Story
T. Streeter
L. Thompson

D. Stuber
R. Stuber
L. Sweenie
L. Swierczek
B. Syrell
R. Taft
W. Thrasher

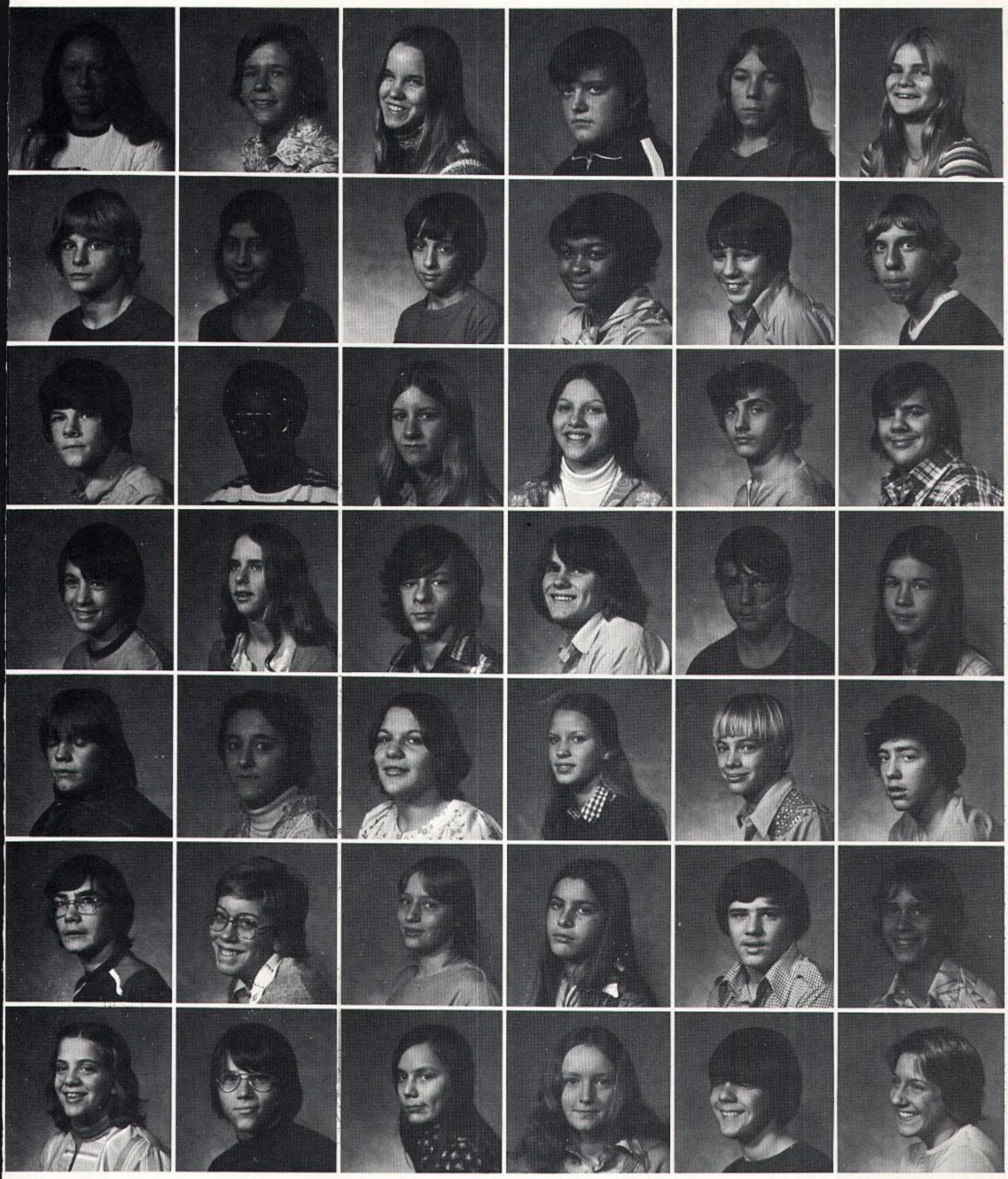

J. Thurlow
E. Todd
E. Todd
V. Toscano
R. Towle
D. Towsley
T. Tyler

J. Tracy
M. Trapasso
B. Travet
J. Treasure
J. Utick
C. Valette
T. Van Buren

J. Van Nostrand
T. Vannucci
J. Vaugn
B. Walker
K. Wallace
R. Walts
E. Waloven

C. Warner
M. Washington
C. Wavle
C. Webster
K. Weston
C. Whitmer
A. Wilcox

J. Wilcox
T. Williams
D. Wilson
T. Wilson
R. Wiltse
K. Wise
Z. Wise

D. Woeller
M. Woolworth
D. Wrights
N. Yager
J. Younis
S. Zink
M. Zizzi

Faculty

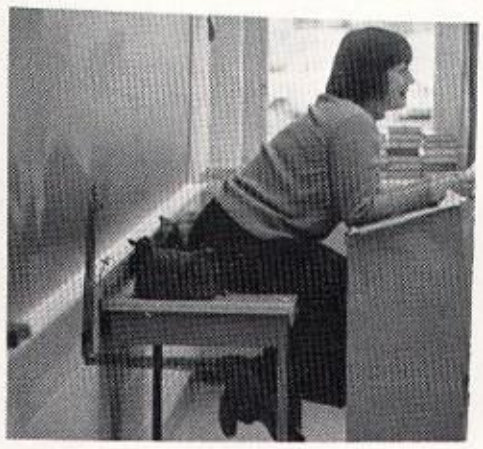

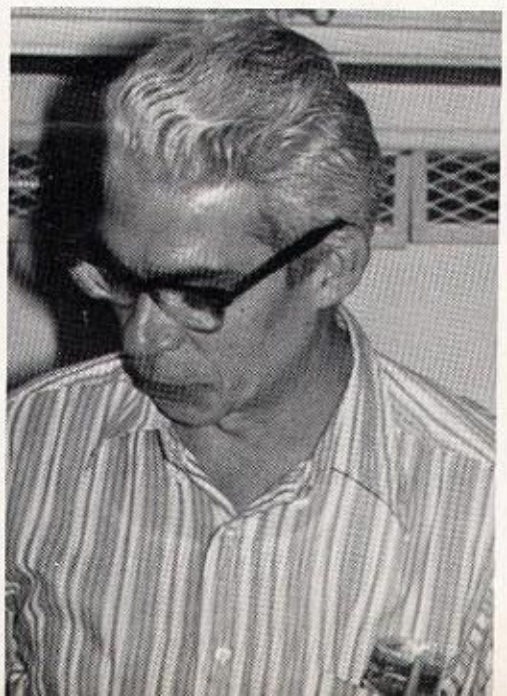

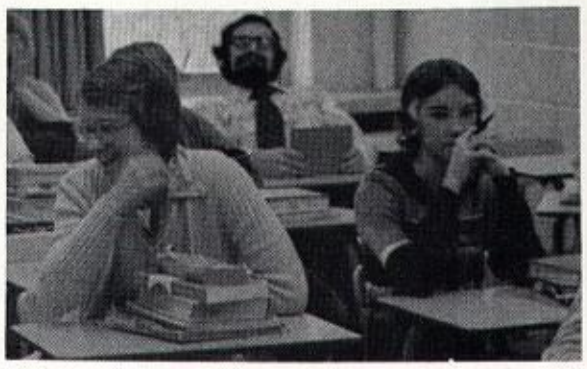

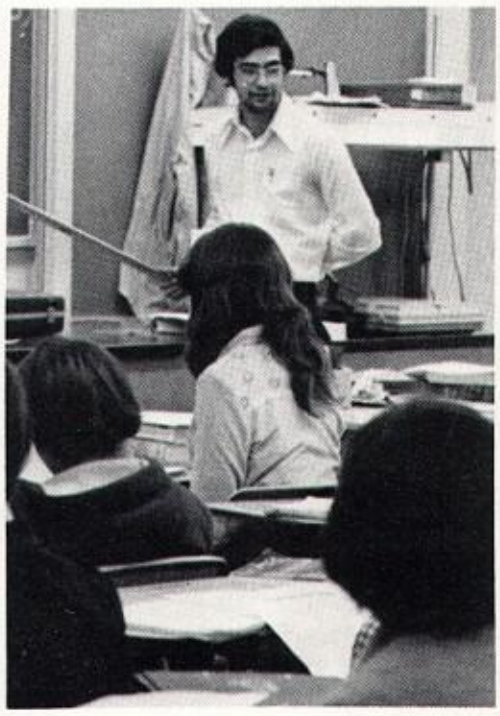
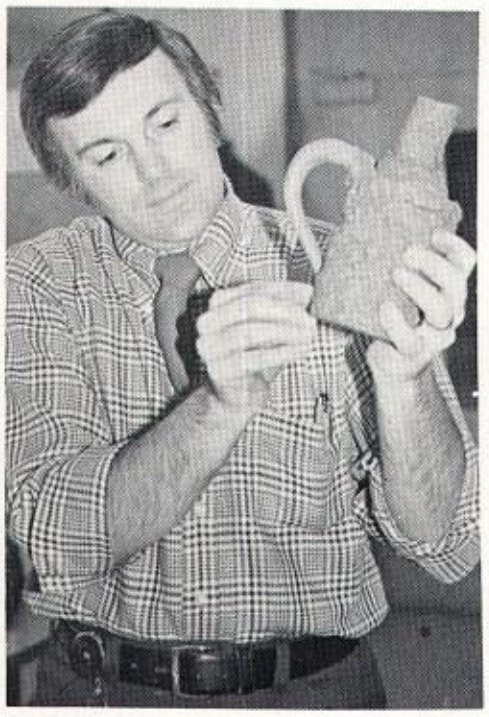

Mr. Guy W. Abell - World History & Consumer Problems; B.S., M.S.; University of Wisconsin, Oswego State Mr. Michael Abraham - General Science & Regents Chemistry, Sophomore Class Advisor; A.S., B.S. Chemistry Education; Auburn Community College, Geneseo State Ms. Louise Ackerman - English 12; A.B.; Cornell University

Ms. Christine M. Anderson - Reading; B.A.; State University College at Oswego Ms. Billie J. Angle - German & Social Studies 10, Future Teachers; B.A.; Douglass College, U. of Texas, SUNY at Fredonia & Oswego Ms. Beverly J. Ashline - Math 9-1, Algebra & Geometry; B.S.; State University College at Oswego

Mr. Girard J. Avery - Studio & Advanced Arts, Weaving, Ceramics & Communicative Design, Yearbook Advisor (Layout, Design & Photography) ; B.A. M.S. Art Education; Parsons College, Buffalo State Mr. Wayne D. Bleau - Health, Coach: Varsity Cross Country, Varsity Wrestling; B.S. M.A.T. Health; St. Lawrence University, Syracuse University Ms. Mary W. Bouchard - English 11, 12; B.A. Secondary English; S.U.C. at Buffalo, S.U.C. at Geneseo

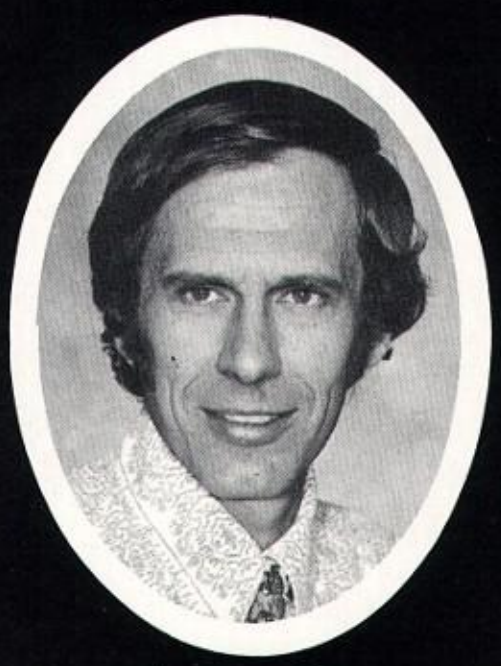

Mr. Guy W. Abell

Ms. Christine M. Anderson

Mr. Girard J. Avery

Mr. Michael Abraham

Ms. Billie J. Angle

Mr. Wayne D. Bleau

Ms. Louise Ackerman

Ms. Beverly J. Ashline

Ms. Mary W. Bouchard

Mr. James E. Burdekin - Industrial Arts; B.S., M.S.; S.U.C. at Oswego Ms. Minnie E. Buske - English, Latin; B.A.; State College at Albany Ms. Marjorie J. Carlson - English 11,12 & Creative Writing, A.F.S. Advisor, 1976 Senior Class Advisor; B.A., M.S.; State University College at Oswego

Mr. John Kenneth Chatterton - English; B.A. English; State University College at Oswego Ms. Francine M. Crisara - Mixed Chorus, Girls' Chorus, Varsity Chorus & Music Theory; B.M. in Music Education; State University College at Potsdam Ms. Rosemary Crist - Home Economics, Future Homemakers of America (F.H.A.); B.S. Home Economics; Oneonta State

Mr. George H. Curran - Guidance Counselor; B.A., B.S., M.A., M.S.; Syracuse Universtiy, United States Merchant Marine Academy, S.U.C. at Oswego Ms. Margaret V. Derousie - English 11,12; B.A.; S.U.C. at Oswego Mr. R. Gene Doane - Challenge Group 1 & Science 9, Chess Club; A.B. English; Syracuse University, S.U.C. at Oswego

Mr. James E. Burdekin

Mr. John Kenneth Chatterton

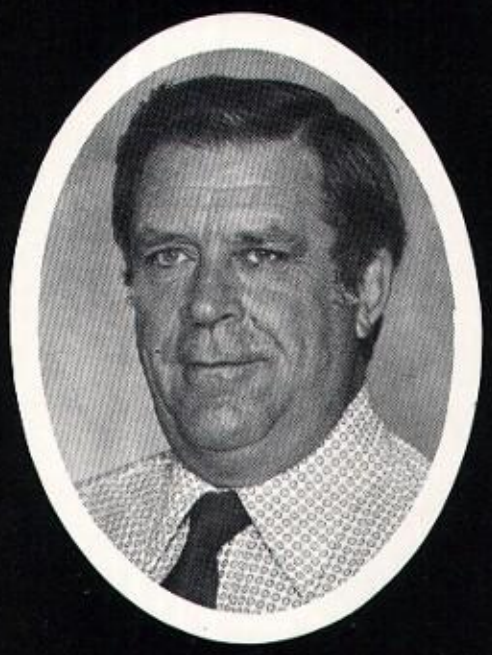

Mr. George H. Curran

Ms. Minnie E. Buske

Ms. Francine M. Crisara

Ms. Margaret V. Derousie

Ms. Marjorie J. Carlson

Ms. Rosemary Crist

Mr. R. Gene Doane

Mr. Sal Fiordimalve - Social Studies 9 & Sociology, Junior Class Advisor; B.S.; S.U.C. at Oswego Ms. Jean Gallic - Music - Strings; Elem. & H.S.; B.M.; S.U.N.Y. at Potsdam Mr. Charles Geers - Guidance, Ski Club Advisor; B.S., M.S.; Oswego State, Syracuse University

Mr. James R. Goodall - Special Education; B.A.; Syracuse University, Oswego State Mr. Angelo Godici - Physical Education; B.S.; Ithaca College, Oswego State, Cortland State & Clemson Ms. Brenda Hanchett - English, Journalism, Newspaper Advisor (The Raider Report); B.A.; S.U.C.O., Hartwick College

Mrs. Virginia Haseltine - Social Studies; A.S., B.A.; American International College, University of N.Y. at Oswego Mr. Wayne C. Kaler - Health, Girls & Boys Swim Coach; B.S., M.Ed.; Ithaca College, Springfield College Mr. Philip Kane - American Studies, American History AP; A.B.; Albany State, St. Lawrence

Mr. Sal Fiordimalva

Mr. James R. Goodall

Mrs. Virginia Haseltine

Ms. Jean Gallic

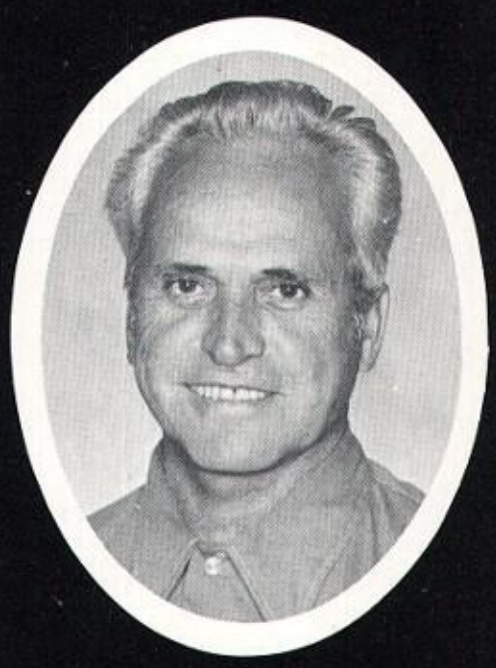

Mr. Angelo Godici

Mr. Wayne C. Kaler

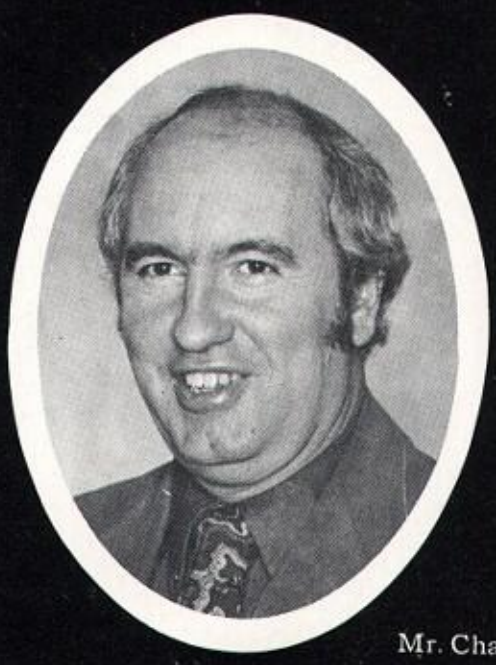

Mr. Charles Geers

Ms. Brenda Hanchett

Mr. Philip Kane

Ms. Joyce Lee - Math 9 & 10, National Honor Society; A.A.S., B.S.; Onondaga Community College, Castleton State College Ms. Mary Ann Lennon - Library, Library Club; B.S. Library Sci. Maj.; S.U.C. at Geneseo Ms. Jeanne Le Porte - Algebra, Math 9-1, Math 12; R.N., B.S., M.A.; Marcy State Hospital School of Nursing, S.U.N.Y. at Oswego, Bowdoin College

Ms. Carolyn Long - Reading 9-12; B.S., M.S.; S.U.C. at Oswego Mr. Francis J. McKeown - Regents & Adv. Placement Chemistry; B.S.; S.U.C. at Oswego Ms. Janet Macdonald - French, French Club; A.B., M.A.; New York State College for Teachers, Albany

Ms. Cynthia Machan - Library, Yearbook Business Advisor; B.S., M.S.L.S., Library Science; S.U.C. at Oneonta, Syracuse University Ms. Jane Martin - Math 10 & 11; B.A.; Smith College, Oswego State, Syracuse U., U. of Cincinnati Mr. Anthony Marturano - Biology & General Science, Booster Club; B.S.; S.U.C. at Oswego

Ms. Joyce Lee

Ms. Carolyn Long

Ms. Cynthia Machan

Ms. Mary Ann Lennon

Mr. Francis J. McKeown

Ms. Jane Martin

Ms. Jeanne LePorte

Ms. Janet Macdonald

Mr. Athony Marturano

Mr. Frank Maurer - Intro. to Business, Business Math, General Math; B.B.A., M.A.; Miami University, University of Buffalo, Arizona State University Ms. Emily McKnight - State University College at Oswego, Syracuse University Mr. Werner Messerschmidt - Industrial Arts; B.S.; University of Miami, State University, College of Oswego

Mr. Robert P. Misch - Physical Education; B.S.; Southern Illinois University Mr. James Mistretta - English 10,12, English Department Chairman; B.A., M.A. English; State University of New York, College at Oswego Mrs. Leonora V. Murphy - Shorthand 11/Transcription, Sec. Prac. and Typing; B.S. Business Education; Beaver College, Glenside, Pa.

Mr. John Nagelschmidt - Science 9, Non-Regents Physic; B.S.; State College at Oswego Mr. Gary J. Narewski - Biology, Chemistry, Health, Driver Education, Fulton Pee-Wee Wrestling Club; A.B., M.S., M.I.T.; University of Buffalo, S.U.C. at Oswego, St. Lawrence University Ms. Patricia A. Niccoli - Spanish, English 10-A; B.A. Spanish; State University of New York at Oswego

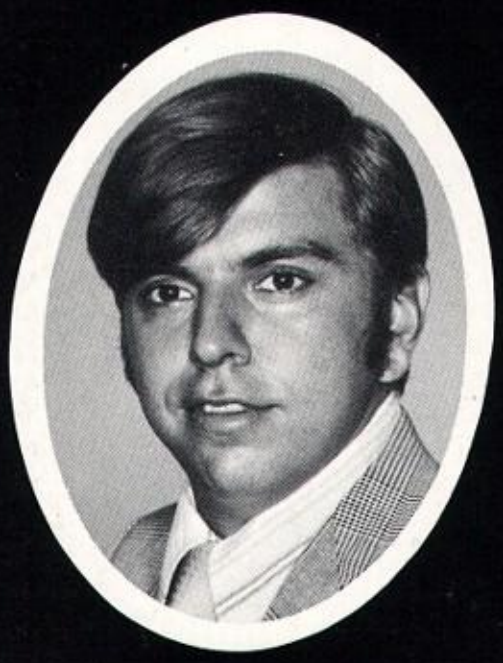

Mr. Frank Maurer

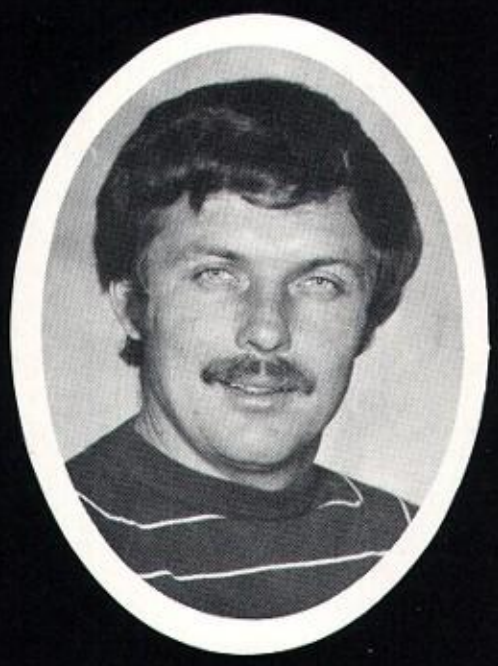

Mr. Robert Misch

Mr. John Nagelschmidt

Ms. Emily McKnight

Mr. James Mistretta

Mr. Gary J. Narewski

Mr. Werner Messerschmidt

Mrs. Leonora V. Murphy

Ms. Patricia A. Niccoli

Mr. Carl Nylen - Typing, Driver Educ., Bachelor Living, General Math; B.S., Business Administration; Wayne State University Mr. Patrick O'Neil - Wood, Motorcycle Repair & Metal Shops; B.S. Industrial Arts; State Universtiy College at Oswego Mr. Charles Ottman - Social Studies 9 & Drivers Education; B.S., M.S.; S.U.C. at Oswego

Ms. Deborah M. Parker - Girls Physical Education, Girls Gymnastics & Archery; B.A.; S.U.N.Y. at Cortland Mr. Arthur J. Peluso - Director of Guidance; B.S., M.A.; St. Lawrence University Ms. Marilyn O'Connor Pirkle - English 9 & 11; A.B. English; LeMoyne College

Mrs. Barbara J. Pisano - Guidance Counselor; B.S.; Ithaca College Mr. Carl M. Preske - General Science, Earth Science; B.S., M.S.; S.U.N.Y. at Oswego Mr. William R. Quirk - Speech, English 9, English 10, Drama Club; B.S.; Syracuse University - 1949

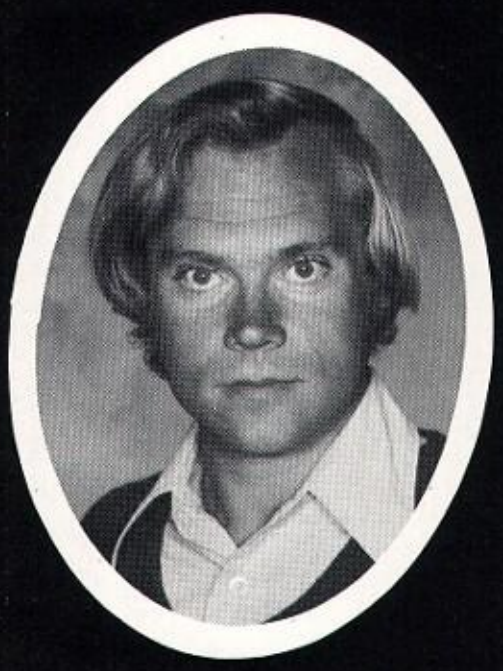

Mr. Carl Nylen

Ms. Deborah M. Parker

Mrs. Barbara J. Pisano

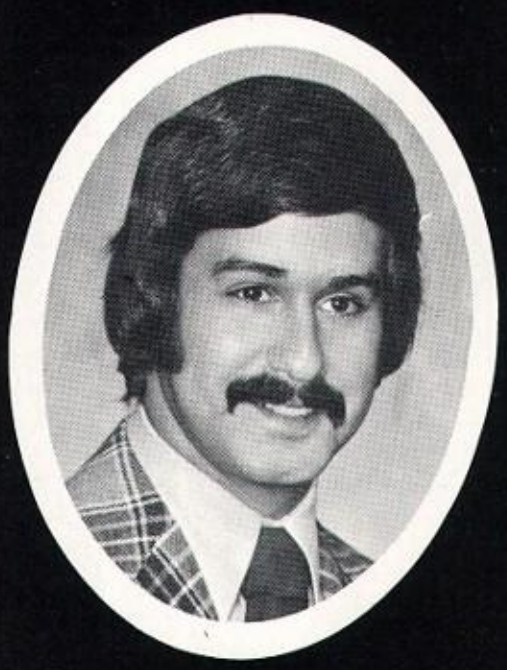

Mr. Patrick O'Neil

Mr. Arthur J. Peluso

Mr. Carl M. Preske

Mr. Charles Ottman

Ms. Marilyn O'Connor Pirkle

Mr. William R. Quirk

Mrs. Bettyan (Bullis) Rinefierd - General Math G, General Math A; B.A. in Mathematics; S.U.C. at Oswego Ms. Mary M. Robinson - Physical Education; B.A.; Syracuse University Mr. Paul Roy - European Culture Studies (S.S. 10), Junior Class Advisor; B.A.; S.U.N.Y. at Albany

Ms. Susan M. Ruta - English 10,11; B.A.; Alliance College Mr. Michael Saarie - Woodwind Instrumental Music; B.M.; State University of New York at Potsdam Mr. Anthony T. Sansone - General Math, Algebra & Geometry, Freshman Class Advisor; B.A. in Math; S.U.C. at Oswego

Mrs. James R. Santoro - Social Studies 10, Advanced Placement European History; B.S., M.S.; S.U.C. at Oswego Mr. John M. Scally - Business Law, Bookkeeping, Typing; A.A., B.S., LL.B.; University of Florida, Albany State University, LaSalle Law School Mr. Joseph Sczupak - Math 11, A.P. Calculus; B.A., M.S.; Union College, S.U.N.Y. at Oswego

Mrs. Bettyan Rinefierd

Ms. Susan M. Ruta

Mr. James M. Santoro

Ms. Mary M. Robinson

Mr. Michael Saarie

Mr. John M. Scally

Mr. Paul Roy

Mr. Anthony T. Sansone

Mr. Joseph Sczupak

Ms. Mary Jean Shafer - School Nurse Teacher; R.N., B.S. in Health; S.U.C. at Cortland, St. James Mercy Hospital Mr. Mark Slosek - American Studies 11, Driver Educ., Student Senate; B.A., M.A.; Niagara University, S.U.C. at Oswego Mr. Joseph Smith - Physics; B.A., M.A.; University of Toronto, DePaul University

Mr. Edward J. Sohoski - Science, Health & Psychology; B.A.; State University of New York at Oswego Ms. Suzanne H. Stout - Shorthand I and Typing; B.S.; S.U.N.Y. at Albany Mr. Fred Swiatlowski - Bookkeeping, Office Practice; B.S.; Syracuse University

Mr. Richard Swierczek - Director of Music (K-12), G. Ray Bodley Band Director; B.S., M.S. in Education; S.U.C. at Potsdam & Oswego, Syracuse University Mr. Peter J. Tambroni - VOC Reading, Track Coach; B.A. Economics/Business; S.U.N.Y. at Oswego Mr. Philip Thompson - English, A.B., M.S.; Hamilton College, Syracuse University

Ms. Mary Jean Shafer

Mr. Edward J. Sohoski

Mr. Richard Swierczek

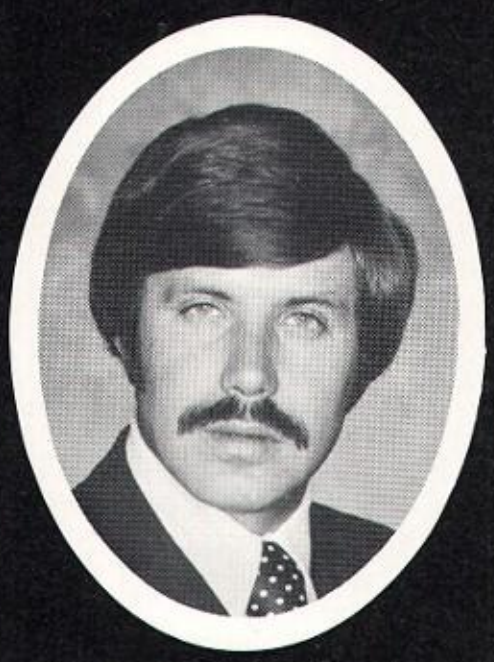

Mr. Mark Slosek

Ms. Suzanne H. Stout

Mr. Peter J. Tombroni

Mr. Joseph Smith

Mr. Fred Swiatlowski

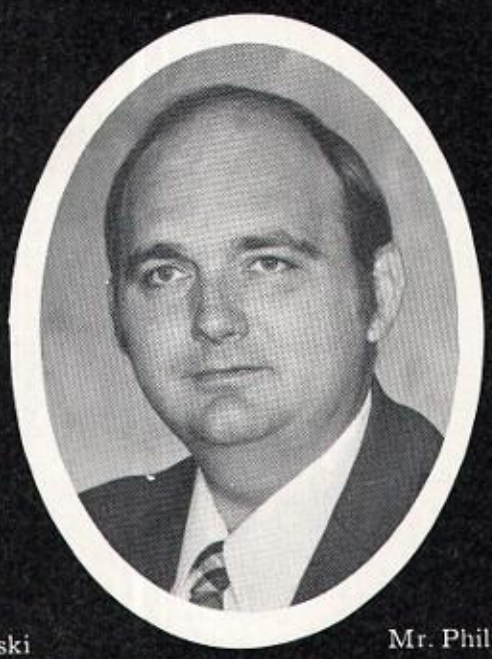

Mr. Philip Thompson

Mr. John Tryt - Graphic Arts, Photography & Electricity; B.S.; State University College at Oswego Ms. Judy Tryt - Math 9, Math 9-1, Math 10; B.S.; S.U.C. at Oswego Mrs. Ellen H. Vanosdall - Counselor; B.S., M.A.; S.U.N.Y. at Albany, Syracuse University

Mr. John Varacchi - English 9,10; B.A.; State College at Oswego Ms. Karen L. Vasho - Social Studies 9,10; B.S., S.U.C. at Brockport Mr. Harry H. White - Mechanical Drawing; B.S.; Oswego State

Mrs. Karleene A. White - Spanish, Spanish Club Co-sponsor; B.A., M.A.; Lake Erie College, Western Reserve University Mr. Kim Whitehead - Social Studies 9; B.S.; Florida State Mr. Richard L. Woeller - Regents Biology; B.S., M.S.; Oswego State

Mr. John Tryt

Mr. John Varacchi

Mrs. Karleene A. White

Ms. Judy Tryt

Ms. Karen L. Vasho

Mr. Kim Whitehead

Mrs. Ellen H. Vanosdall

Mr. Harry H. White

Mr. Richard L. Woeller

Electa NeWayne Young - Art; B.A., M.S.; da State University Mr. John P. Zizzi - artment Chairman, American Studies 11- Bicentennial Awareness Plan; A.B., M.S.; cuse University

Electa NeWayne Young

Mr. John P. Zizzi

Activities

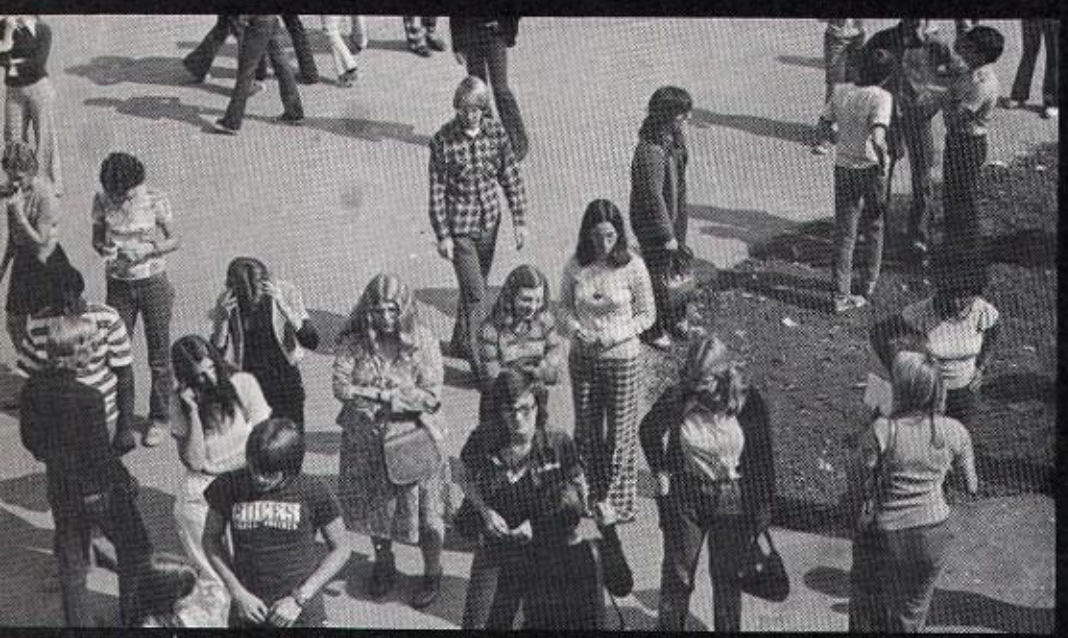

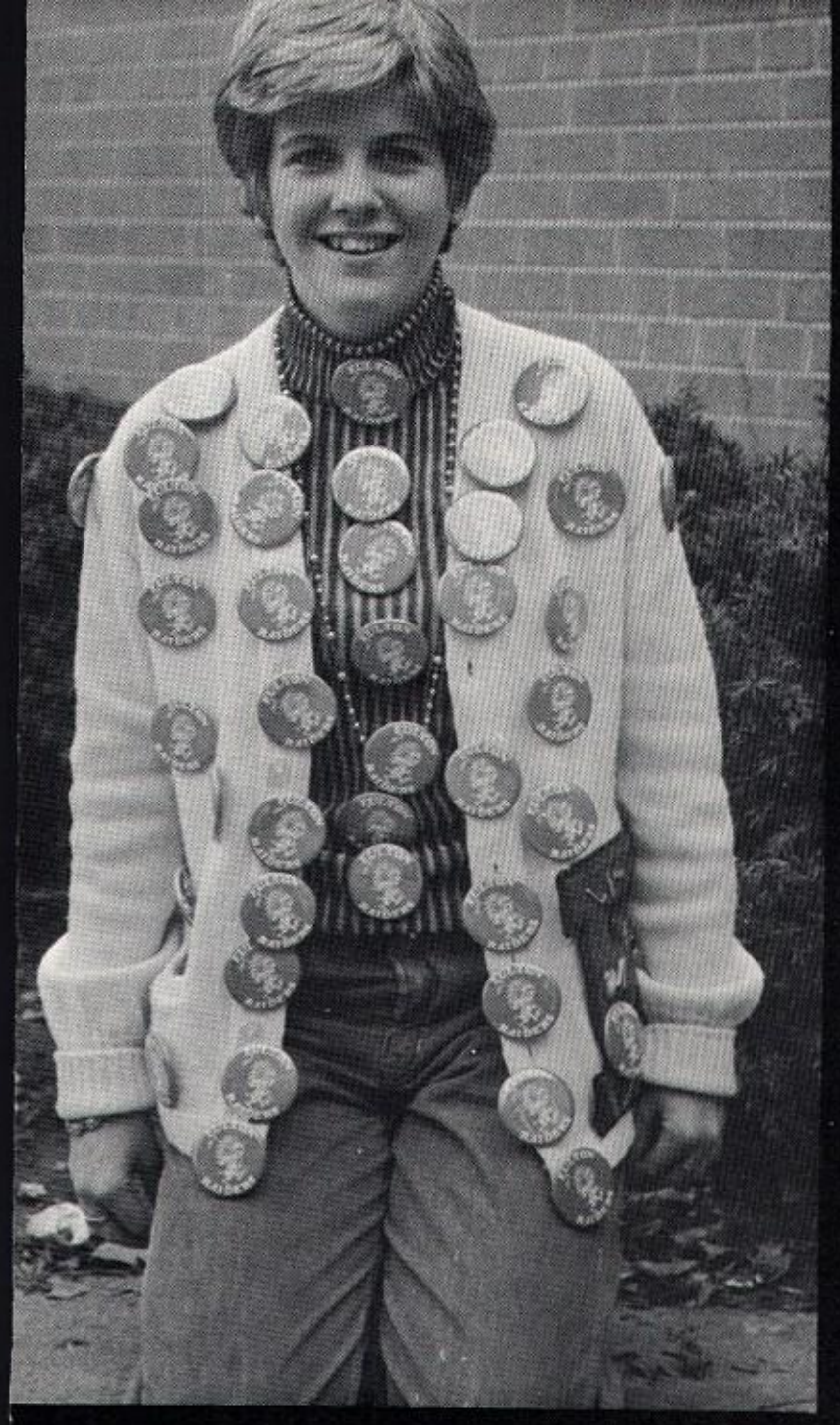

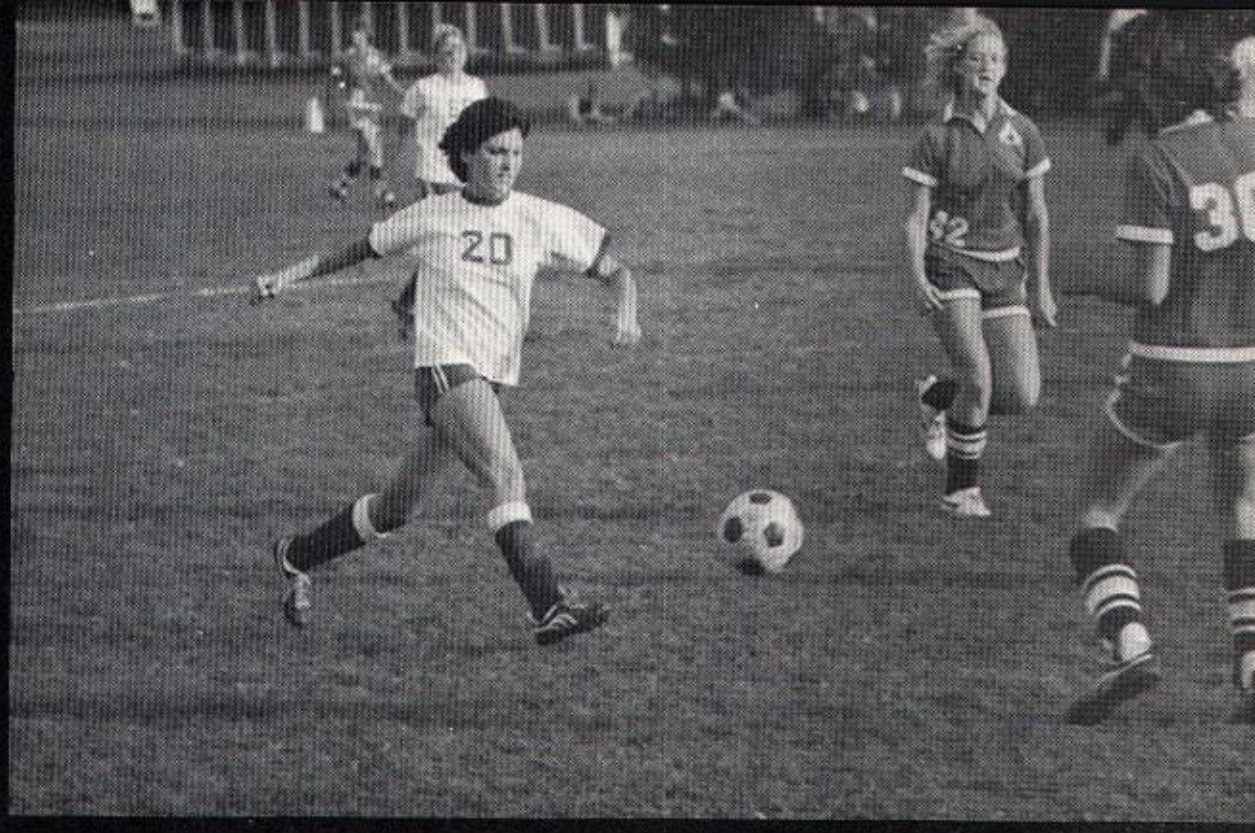

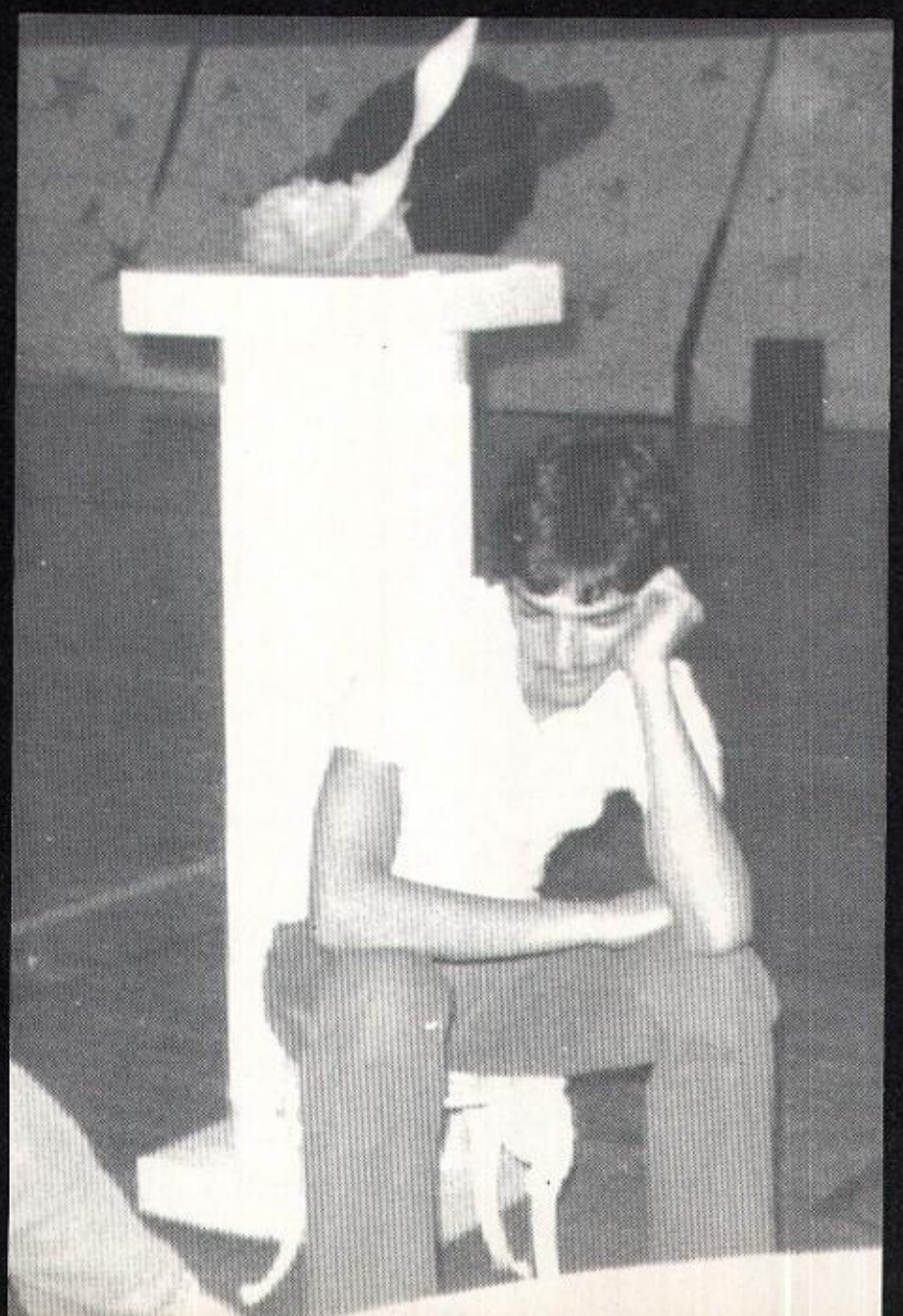

Student Senate

Members of this year's Student Senate are. SENIORS: Candy Rurey, Carol Snyder, Sue Mirabito, Mary Castiglia, Gretchen Flick, Sue Foley, Karen LeBlanc, Debbie Hamer, Billie Ann Natoli, Sue Quade, JUNIORS: Ann Chalone, Wendy LaRose, Mary Beth Angeleri, Dan Parks, Concetta Melita, Lisa Scerbo, Kim Weske, Marg Weske, Kim Siebers SOPHOMORES: Robin Andrews, Kathy Cook, Tammy Dlugozima, Sue Falanga, Mary Beth Goss, Karen Johnston, Dave Tindall, Tina Viscome, Joe Woulfe FRESHMEN: Sue Allen Sarah Knight, Teresa Kasperek, Kelly Weston, Diana Stuber, Karen Kemmis, Barb Ross, Cara Valette, Pete Christie, Mary Flick OFFICERS: President: Bill Morrell; Vice-President: DeEtte Barnes; Secretary: Liz Weske; Treasurer: Wells Christie; Advisor: Mr. Slosek

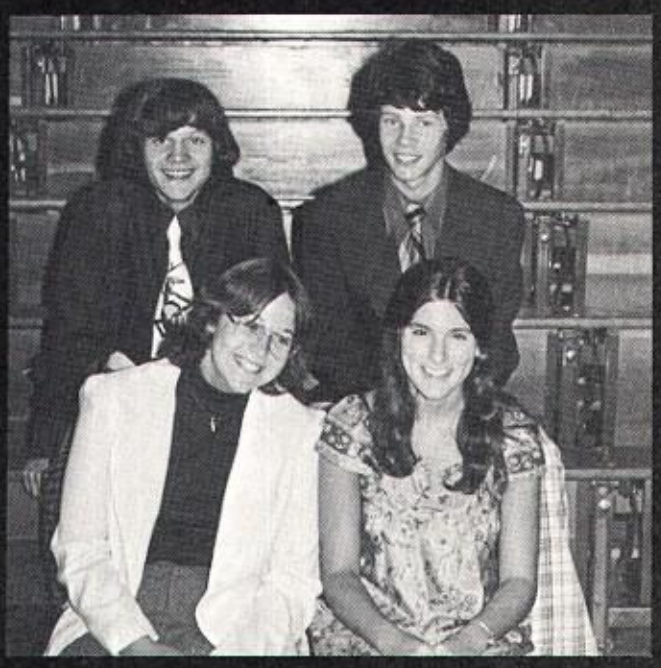

A.F.S.

Nanny Sahirdjan is this year's foreign exchange student from Bandung West Java in the country of Indonesia. She is staying with the Charles Barnes family.

Since she has been here, Nanny has participated on the girls' Field Hockey and Basketball teams.

When she returns to Indonesia, Nanny plans to attend college for five years to pursue a career in medicine or biology.

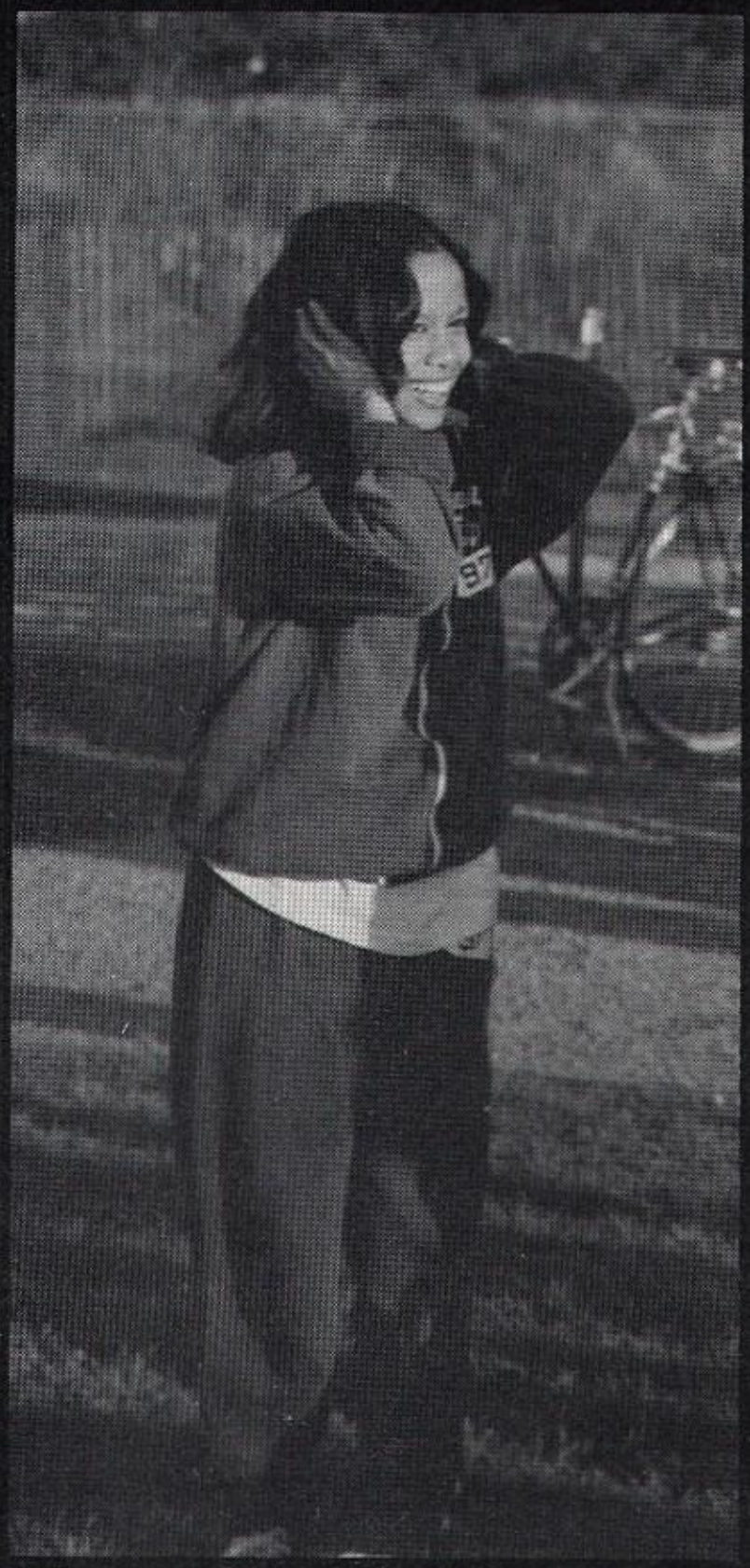

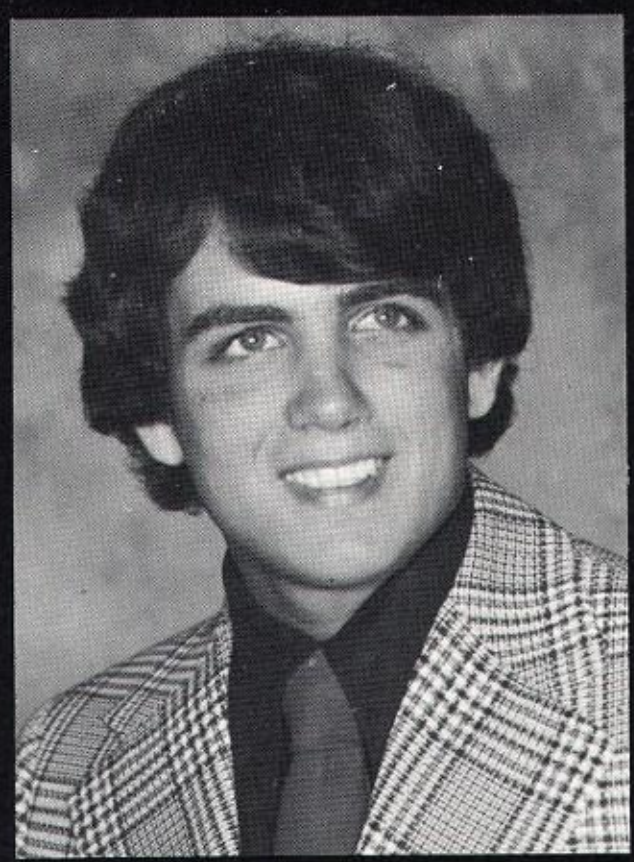

The American Field Service Representative from the Class of '76 was Dick Chalifoux.

Dick spent July and August of 1975 in Manaus, Amazonas located in the country of Brazil. Manaus is a free port situated near the jungle on the Amazon River and is a city of approximately 600,000 inhabitants.

He lived with the Atlas Bacellar Family under the A.F.S. program and had three sisters (Waldiva-15, Aldiva-16, and Ghislaine-19) and one brother (Atlas-17) along with his parents Atlas Sr., a government journalist, and Waldiva, a college secretary.

During his stay, Dick practiced native customs and lived a Brazilian way of life. He learned a great deal of Portuguese, the national language of Brazil, and became a pretty good volleyball and soccer player while abroad last summer.

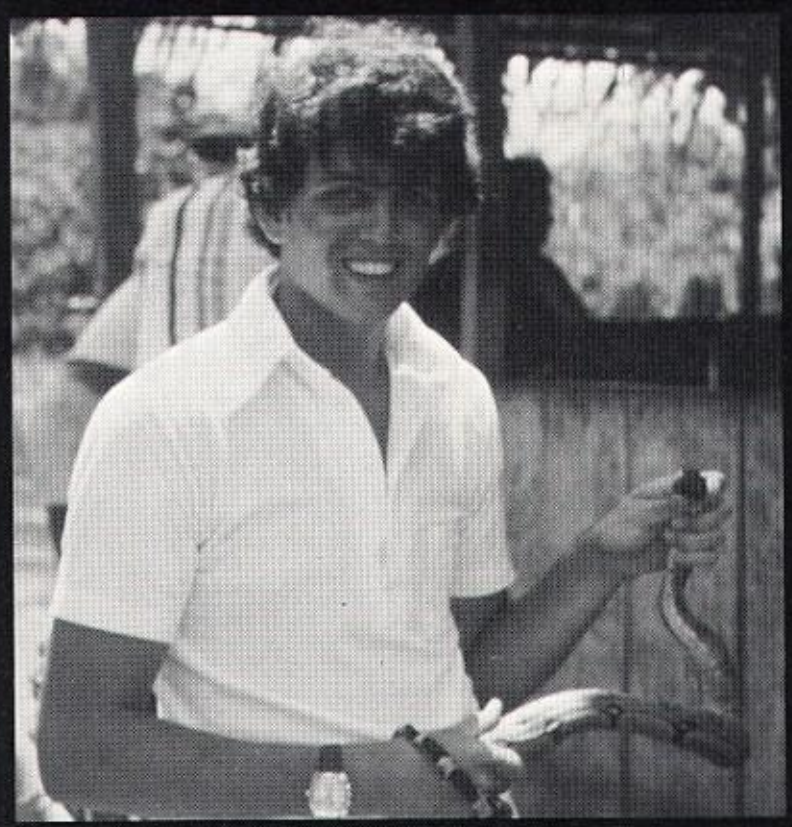

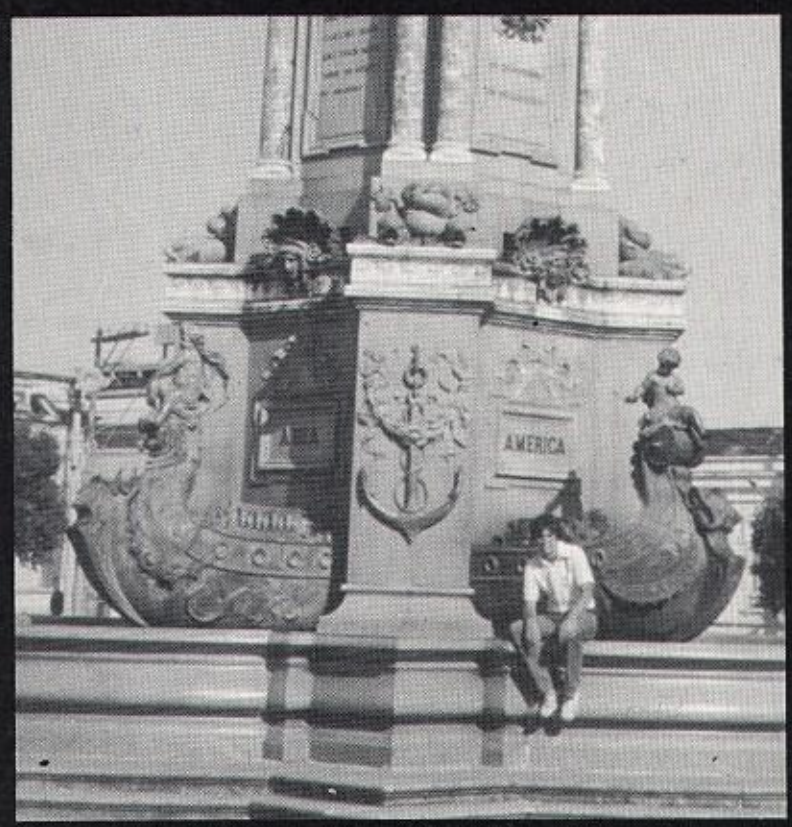

Band

Band Members

Debra Hamer
Sue Bogaczyk
Dawn Woeller
Mary Beth Diston
Monica Kurtz
Lisa Swierczek
Pam Hoffman
Celia Swierczek
Debbie Wallace
Neil Gibbs
Joanne Chirello
Ann Chalone
Jennifer Colosimo
Patti Rowe
Cheri Noel
Gaylord Brown
Sandra Canfield
Paula Keding
Mike Pfeifer
Paulette Pannozzo
Janette Vaughn
Darlene Perau
Renee Smith
Diane Fowler
Karen Kemmis
Kenneth Butler
Cindy Guiffrida
Diane Engle
Nancy Hull
Robert Raymond
Lorenzo Phillips
Craig Acker
Gay Scaringi
John Turner
Harry Reynolds
Patti Chirello
Peter Christie
Danny Parks
Eric Hayden
Mike Tryniski
Dianne Gick
Tom Williams
Robert Bevacqua
Rick Vance
Todd Layricella
Robert Campolieta
Tim Johnson
Ellen Swierczek
Roberta Waelde
Kevin Owen
Greg Hayden
Chris Richards
Edward Patrick
Spencer Ludington
David Webb
Chris Webster
Mark Cavone
Roger Pelo
Steve Thompson
Bob Bodwicz
Robert Langdon
Steve Niccoli
Wells Christie
Mike Dings
Mark Tryniski
William Speigel
Kim Burch

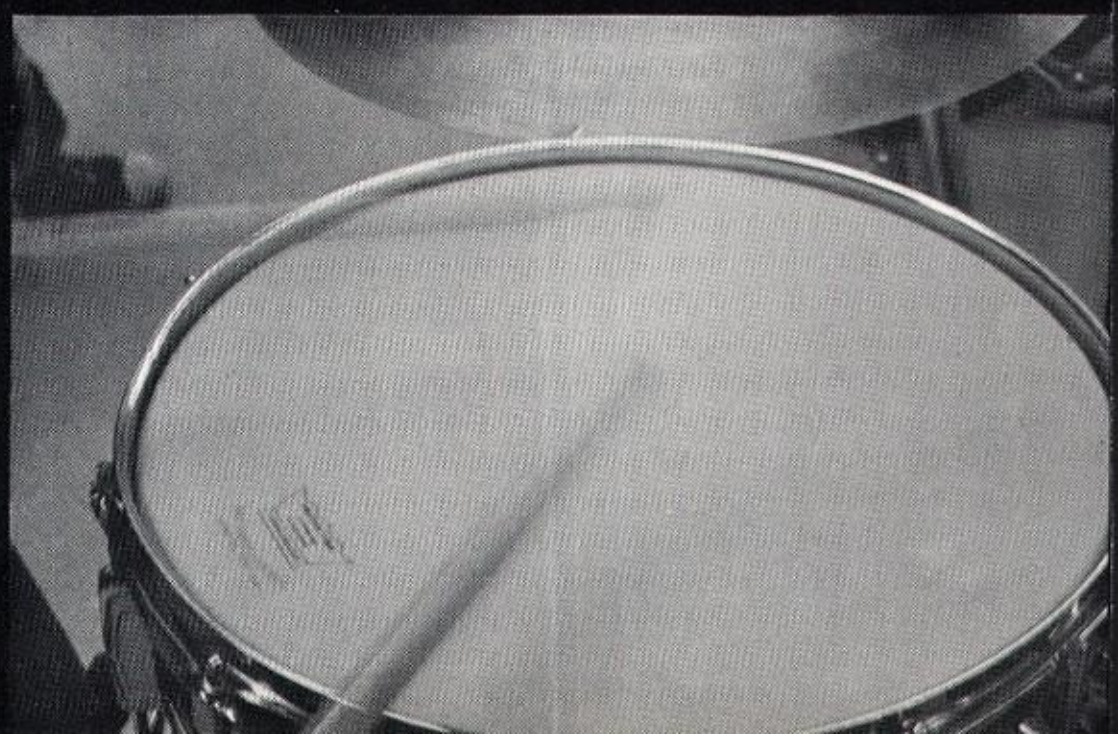

Orchestra

Cathy Congdon
Denise Dinardo
Valerie Downs
Willa Downs
Eileen Fisher
Margaret Goldfarb
Kent Graziano
Laura Horton
Pat Howe
Brian Hyde
Kathy Kane
Larry Lutes
Shelley Mainstone
Mark McCann
Colleen Muckey
Ms. Jean Gallic, Conductor

Robin Muckey
Colleen O'Brien
Pat Phillips
Joanne Reed
Richard Scott
Stacy Smith
Terry VanAlstyne
Karen Visconti
Shellie Wise
Janice Phillips
Liz Phillips
Mary Trapasso
Laura Warner
Elisa Zakariassen

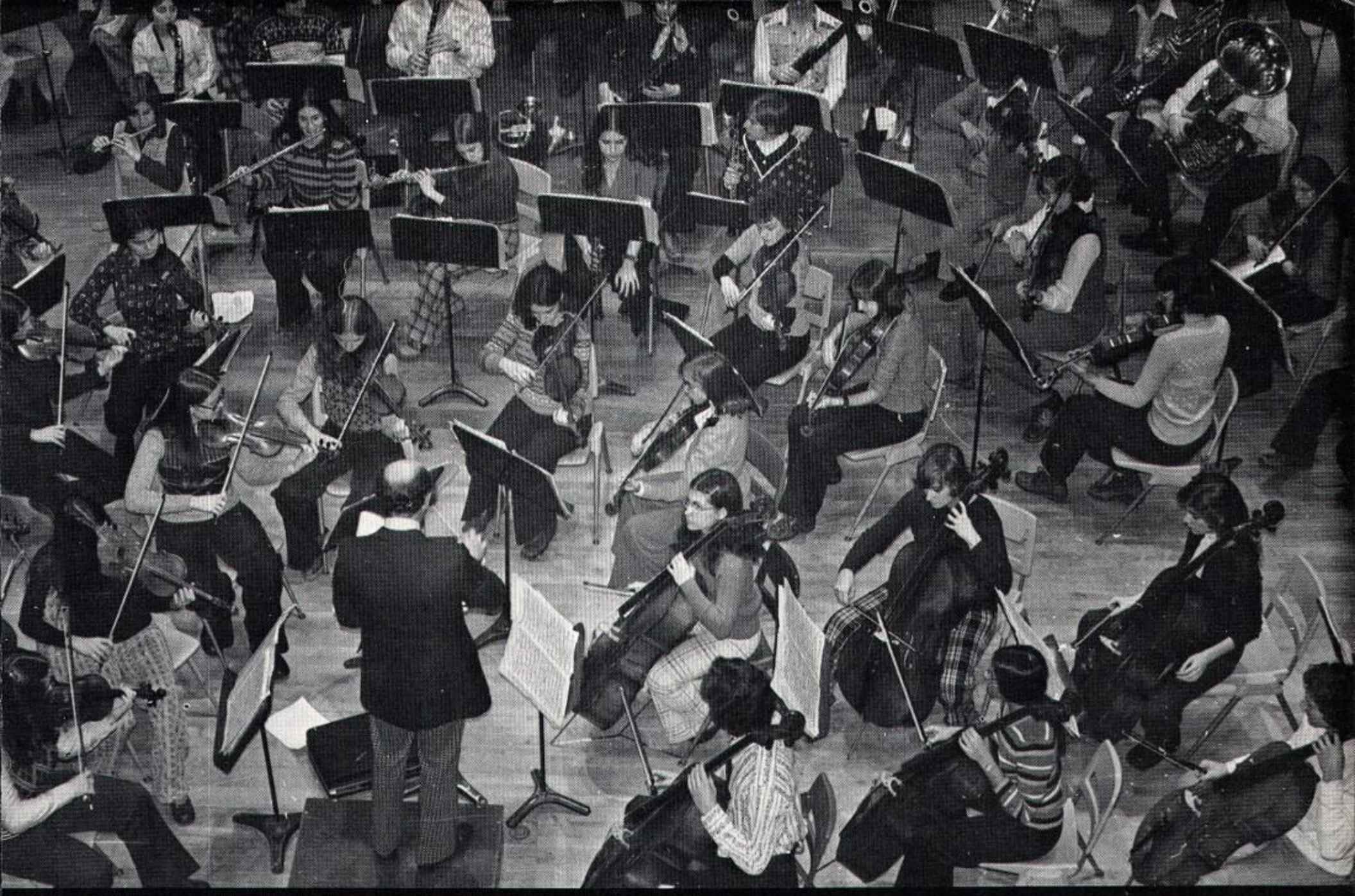

Chorus

Mixed Chorus - Z. Allen, Z. Allen, M. Angeleri, T. Arduini, R. Bardin, D. Baron, D. Black, L. Breault, J. Colosimo, D. Cordone, M. Cosimano, R. Davis, K. Graziano, D. Hammer, F. Haresign, R. Hopkins, L. Horton, P. Howe, N. Hall, A. Hyde, J. Jackson, L. Joice, M. Kurtz, M. Madden, M. Marshall, M. Menard, R. Miller, A. Mitchell, C. Muckey, R. Muckey, L. Northrup, L. Phillips, T. Richards, P. Rowe, S. Smith, R. Spohn, C. Swierczek, E. Swierczek, M. Syrell, S. Tretsch, C. VanNostrand, E. Zakarriassen

Girls Chorus - M. AoFrate, D. Ardadi, D. Atkinson, M. Baker, K. Bartlett, K. Brayton, B. Coant, P. Cordone, P. Crego, K. Creighton, L. Crofoot, V. Donn, R. Deacons, M. Distin, S. Downer, W. Downs, C. Fogal, C. Gantley, M. Goldfarb, P. Greeney, J. Gribe, D. Guinip, P. Hoffman, D. Hooper, C. Knight, B. Leavens, T. Loetterle, S. Loomis, P. MacDowell, R. Misiaszek, K. Olshewski, J. Prall, R. Samson, V. Stone, L. Swierczek, C. Tatlor, J. Treavor, C. Valette, J. VanNostrand, D. Woeller

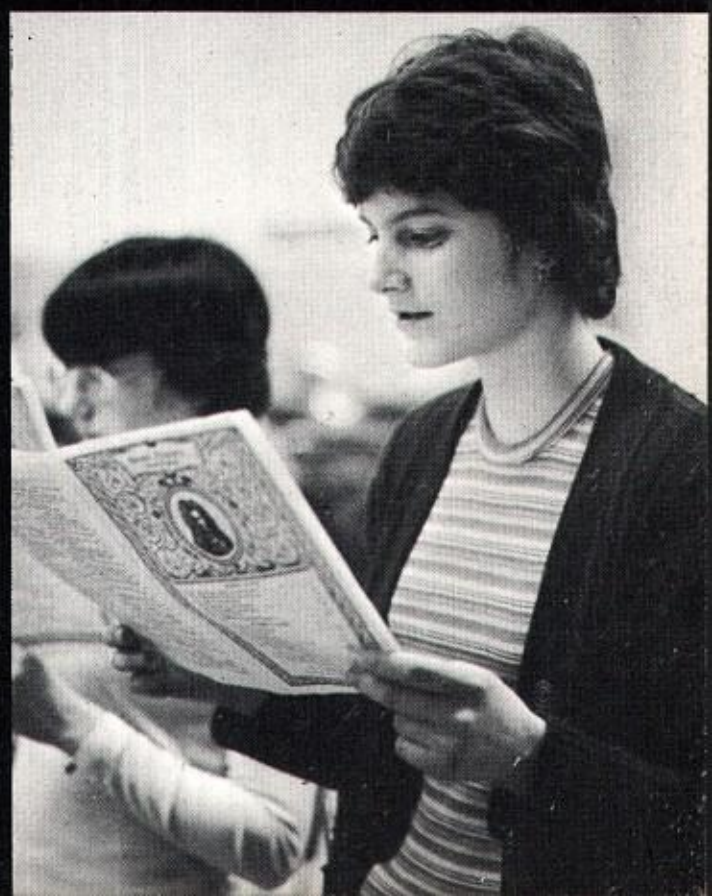

Bodley Craftsmen

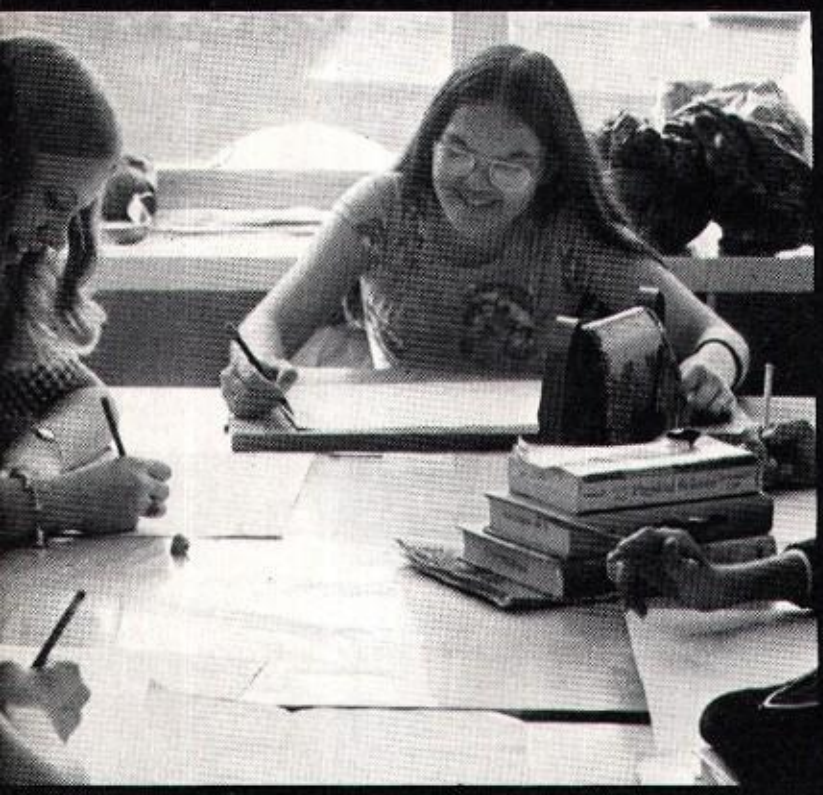

Mrs. Young

Mr. Avery

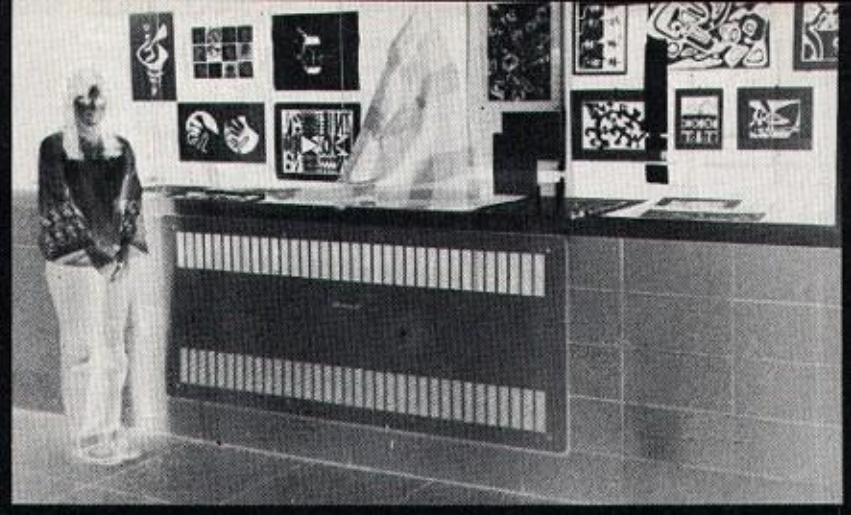

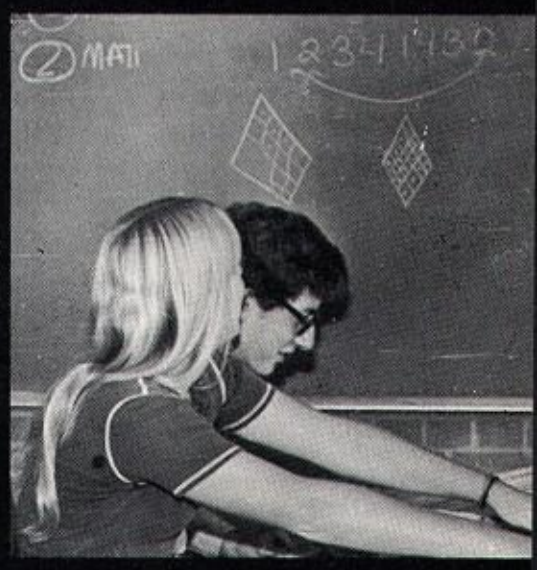

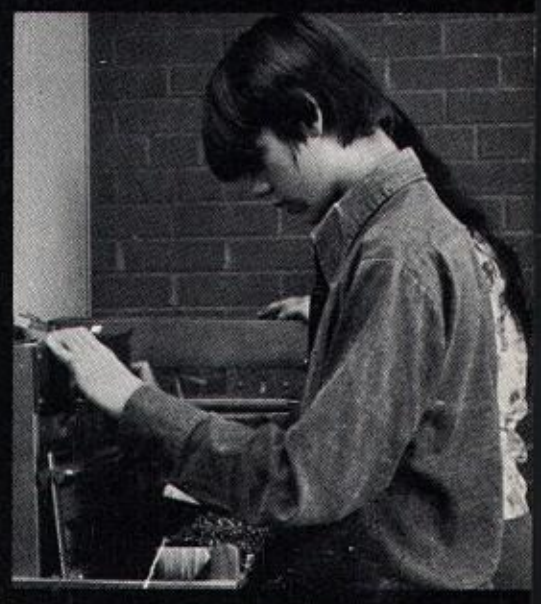

"Quality Not Quantity.."

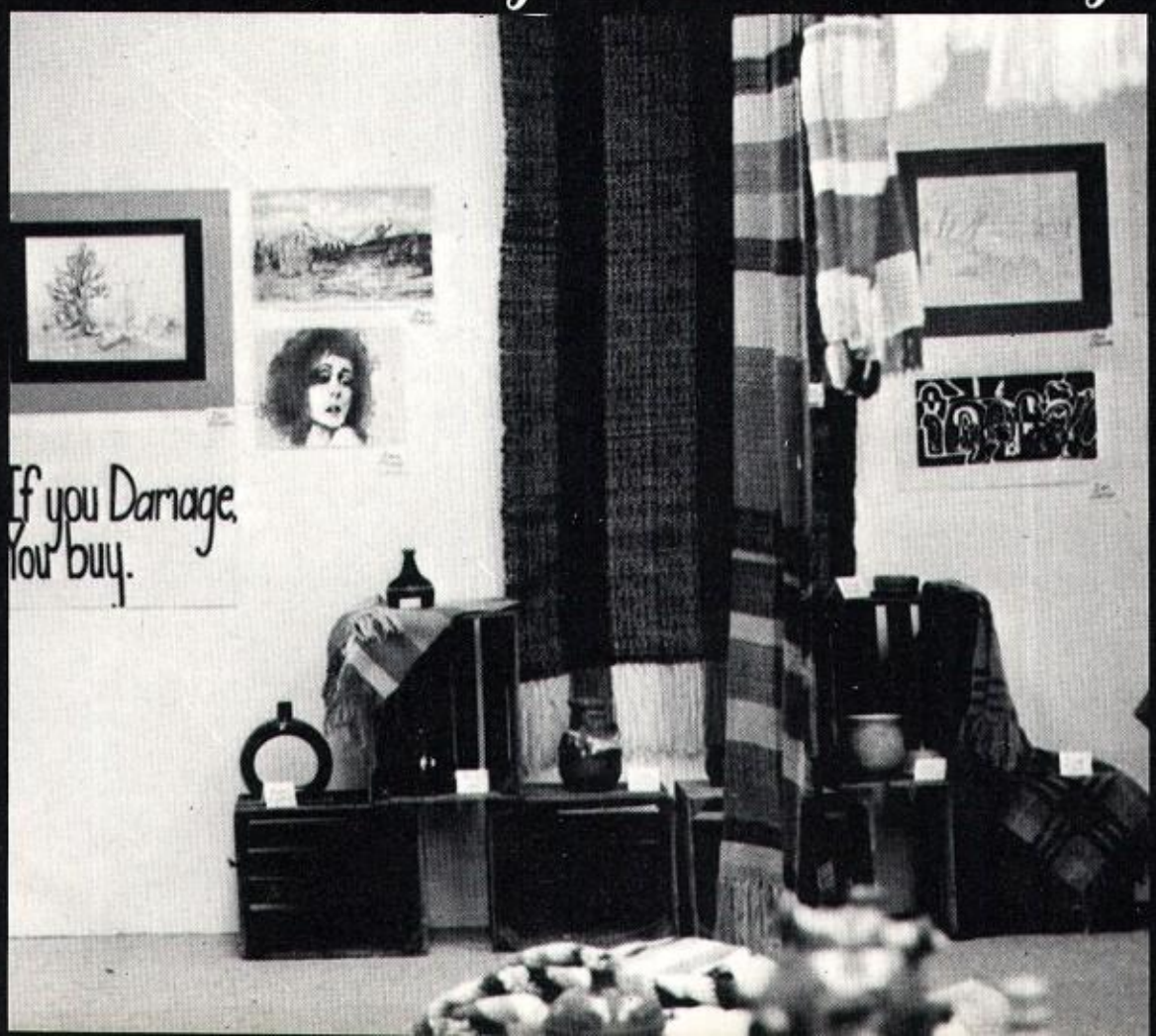

Industrial Arts

Mr. White

Mr. Messerschmidt

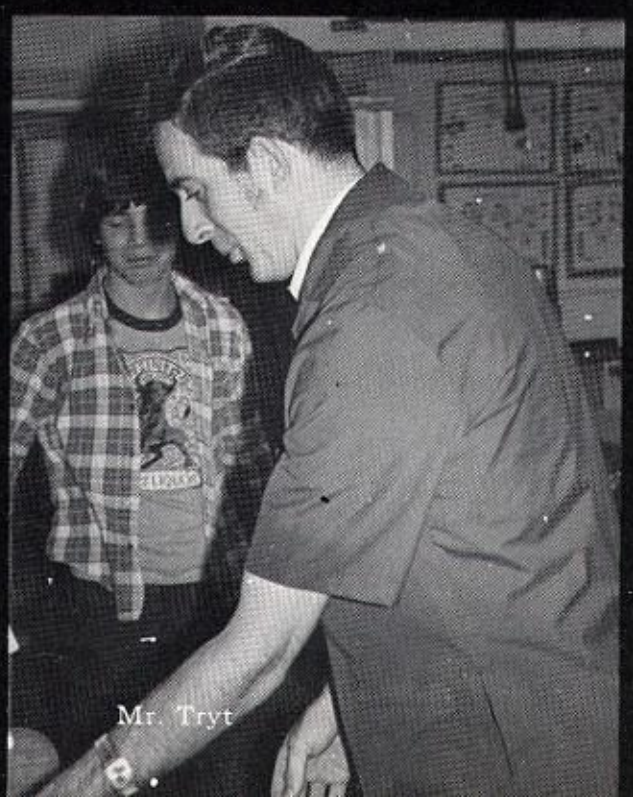

Mr. Tryt

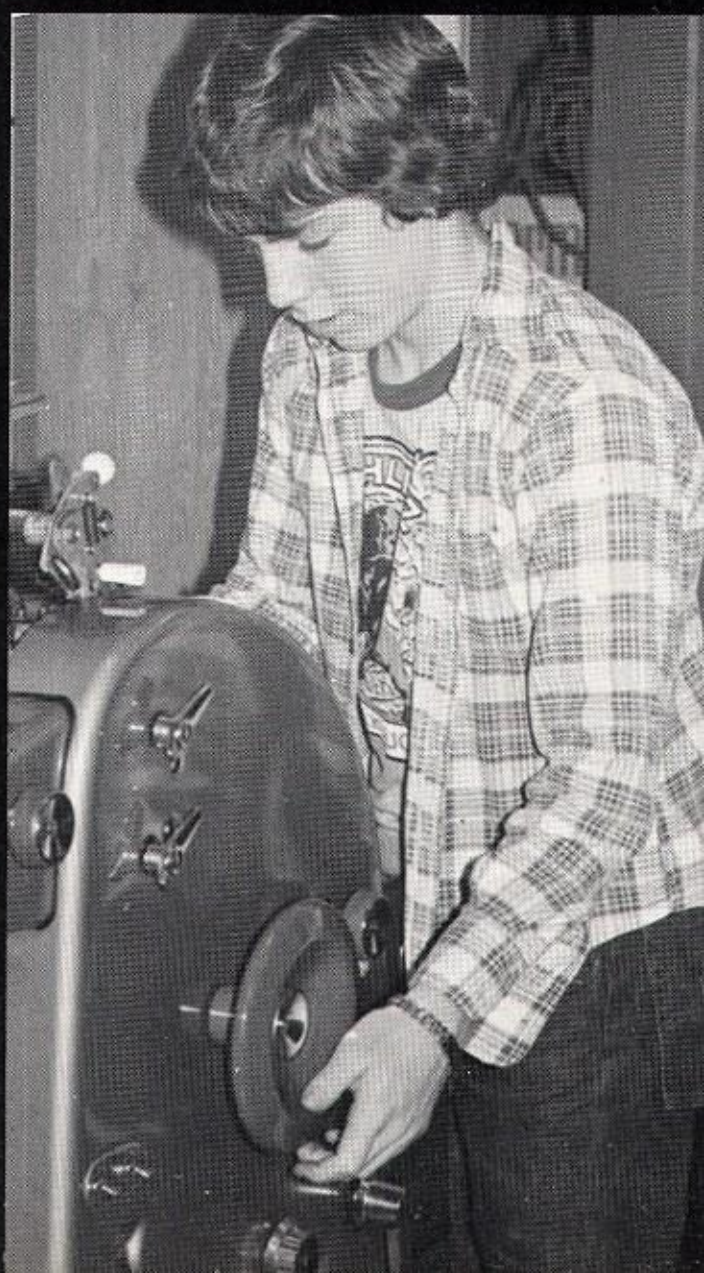

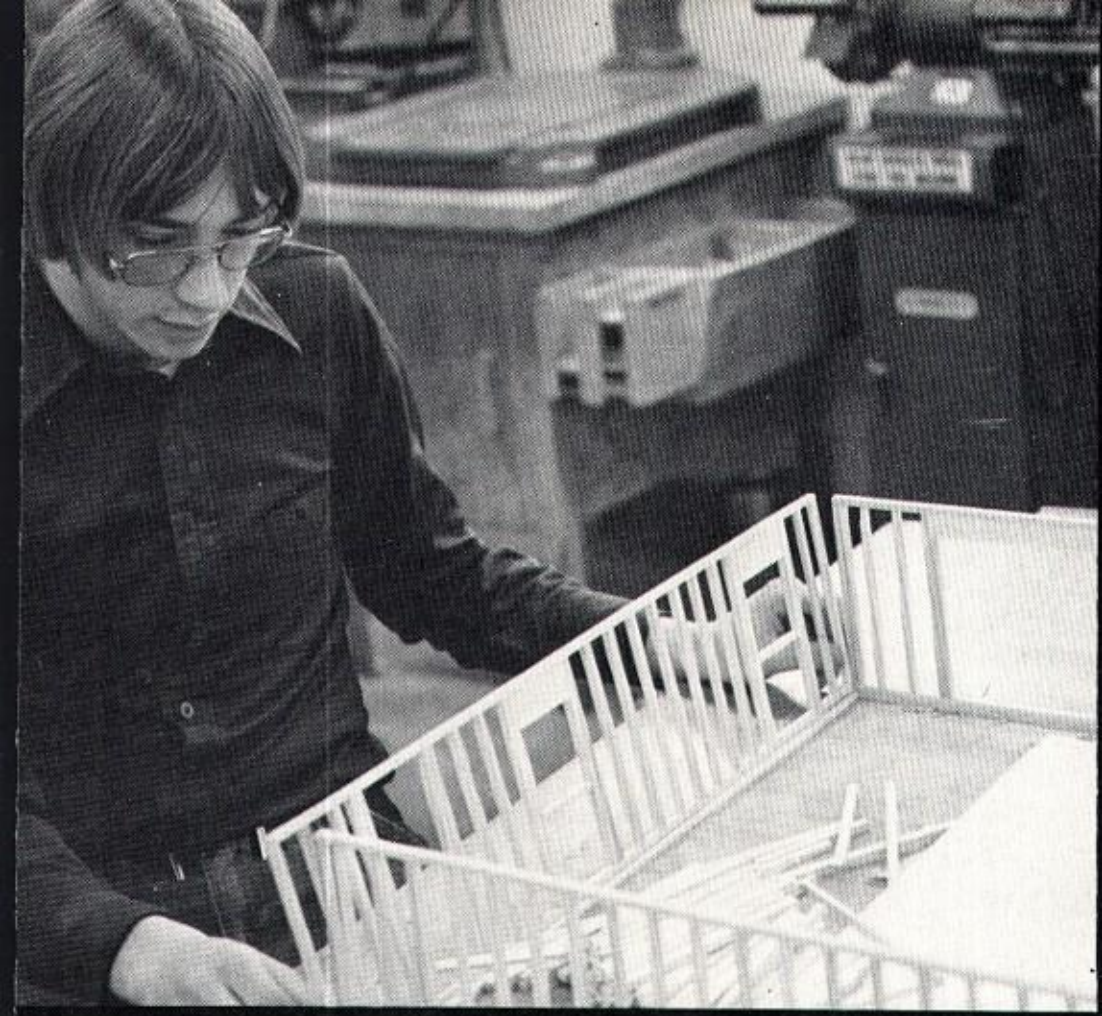

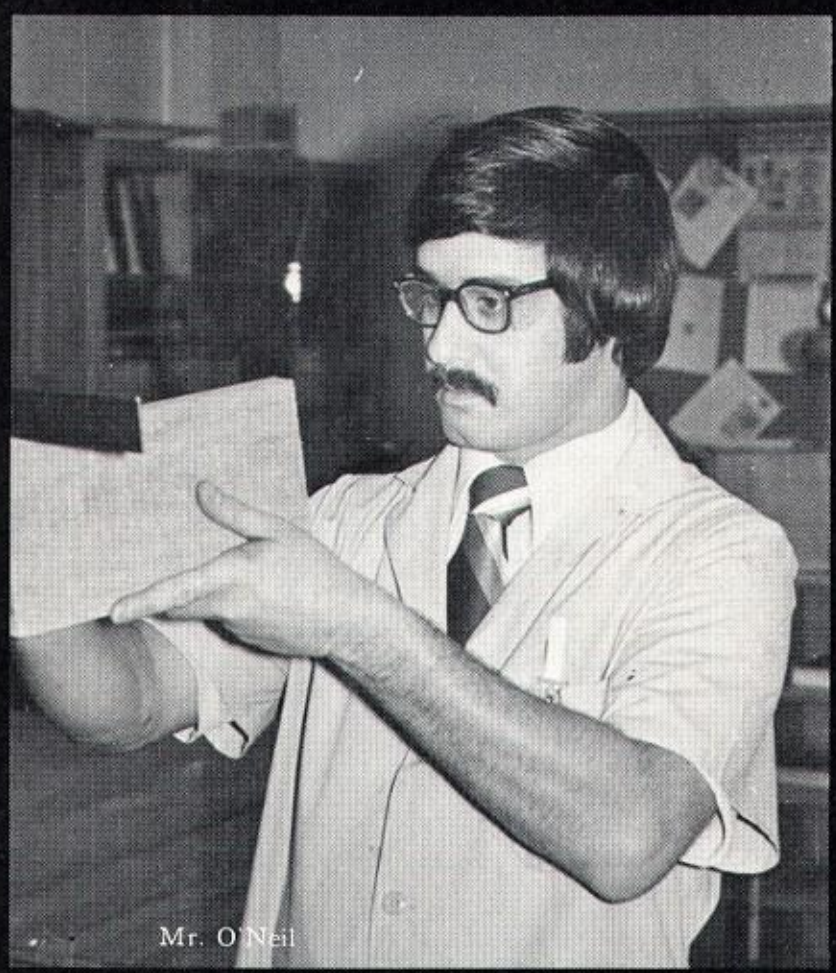

Mr. O'Neil

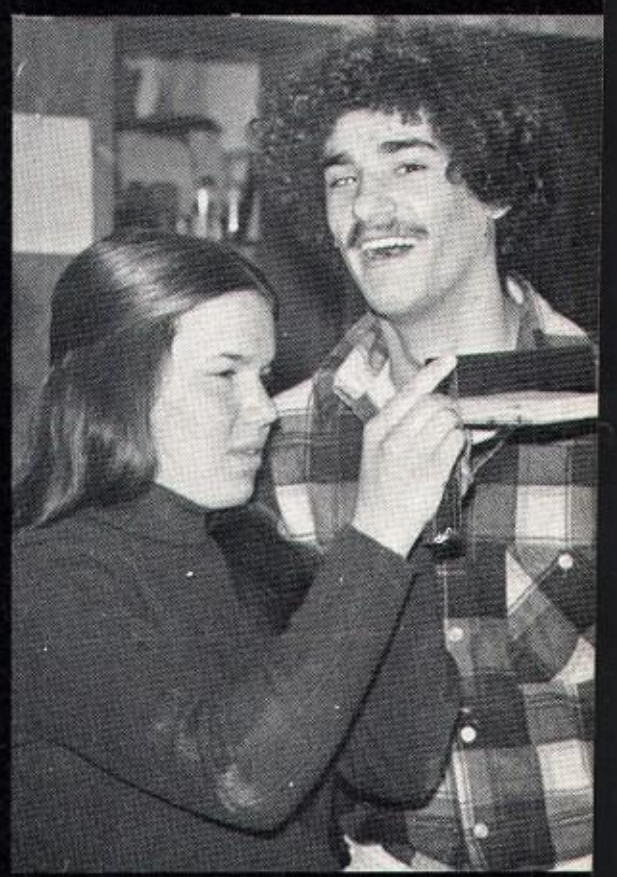

Mr. Burdekin

Homemaking

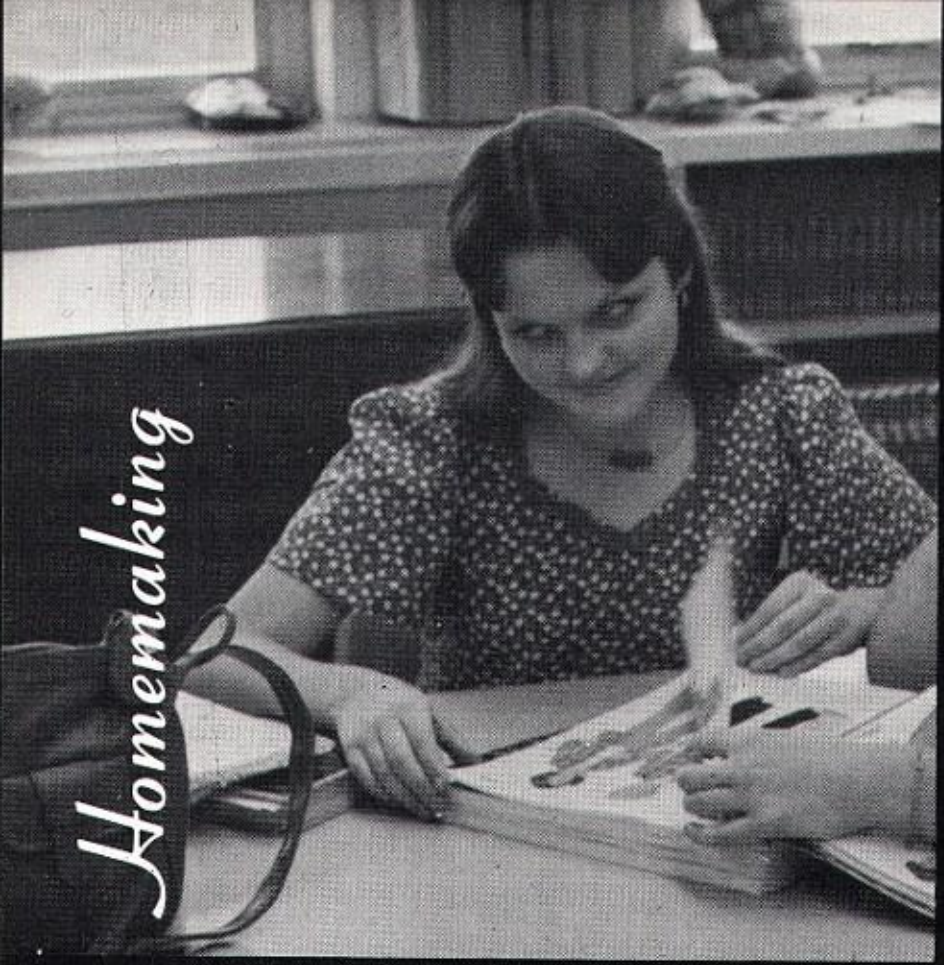

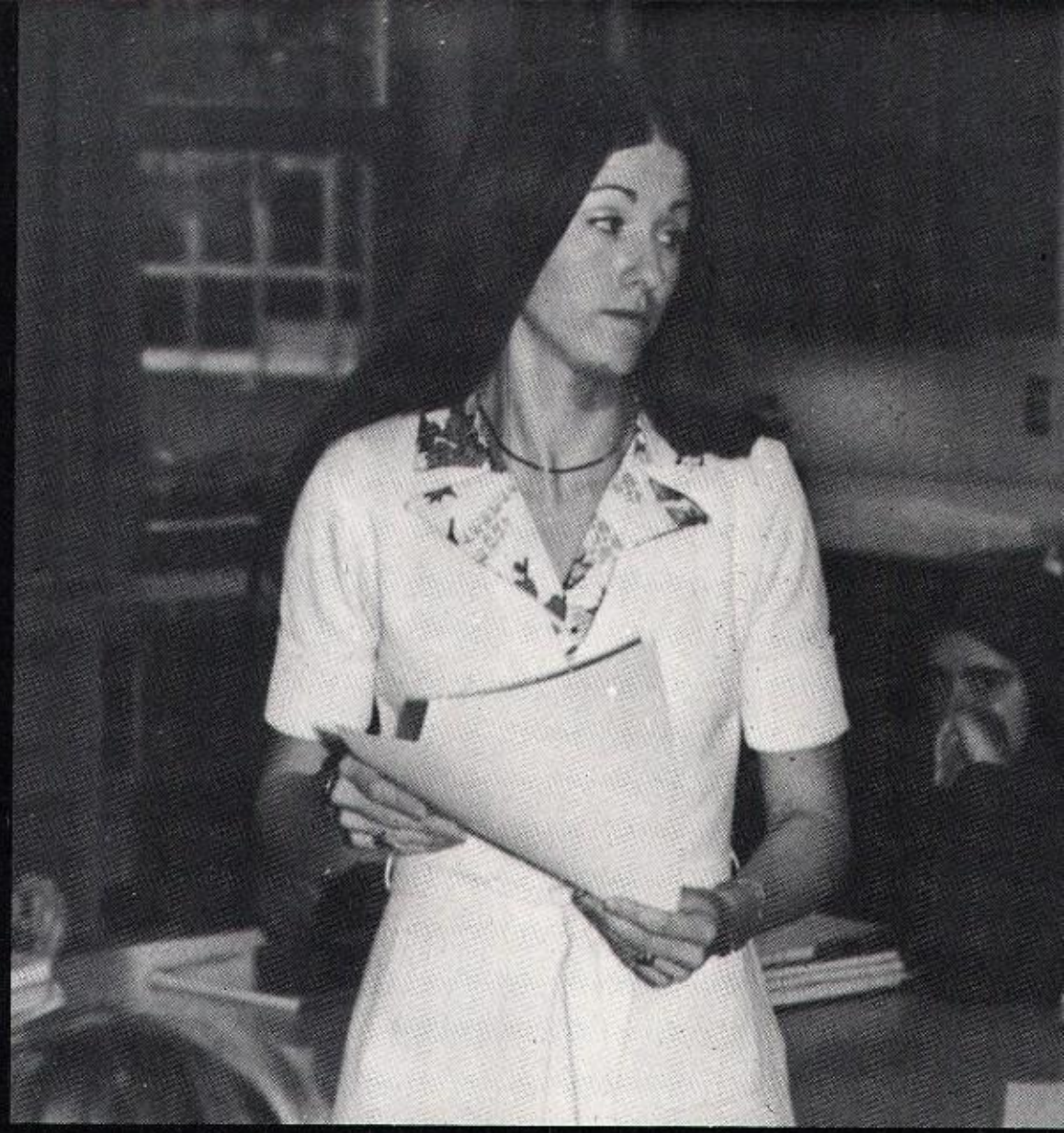

The art of homemaking is an important experience for anyone who is interested in learning basic home management skills. Mrs. Crist is the new teacher for this class.

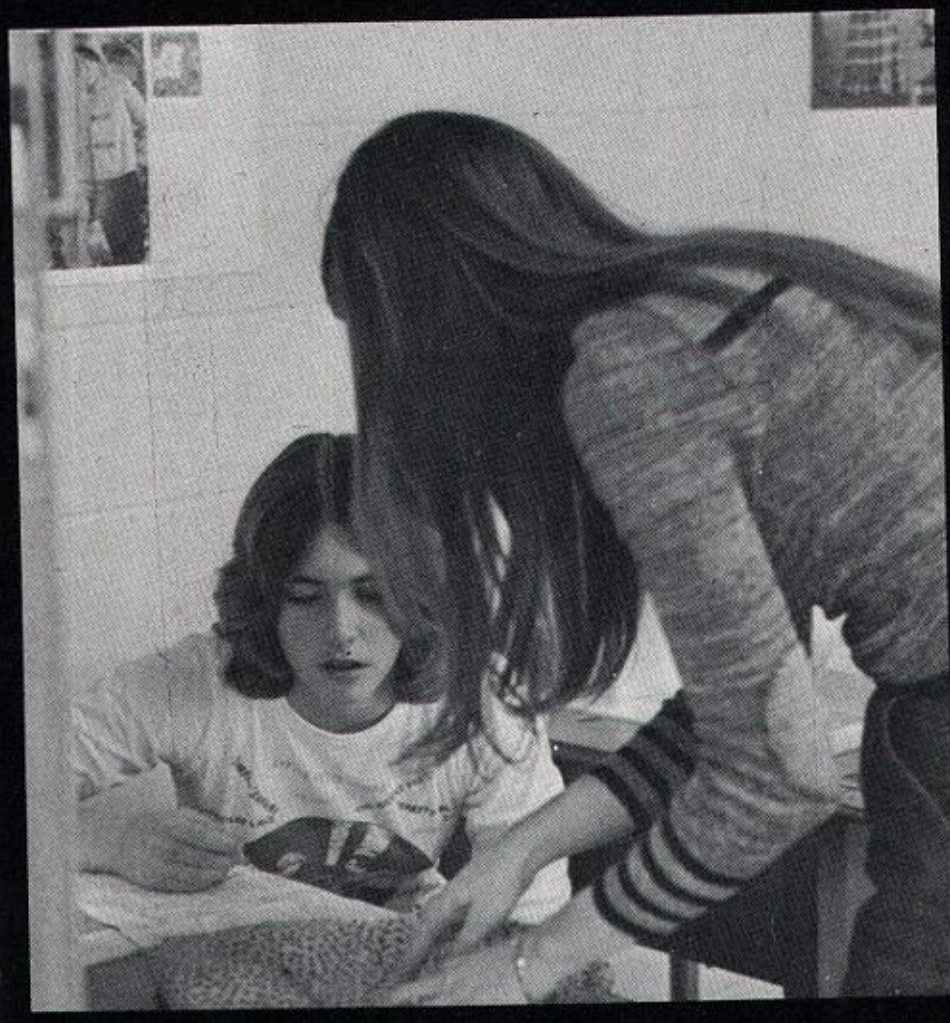

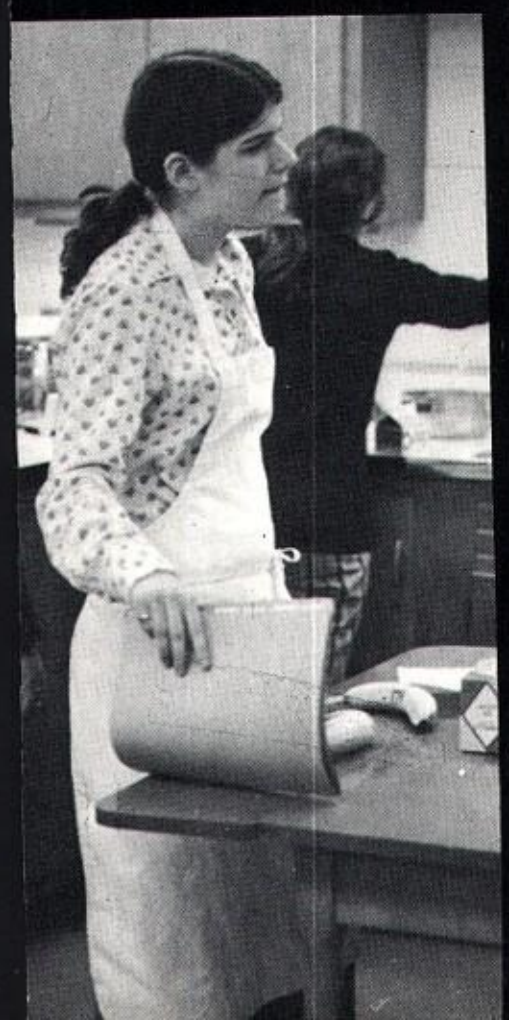

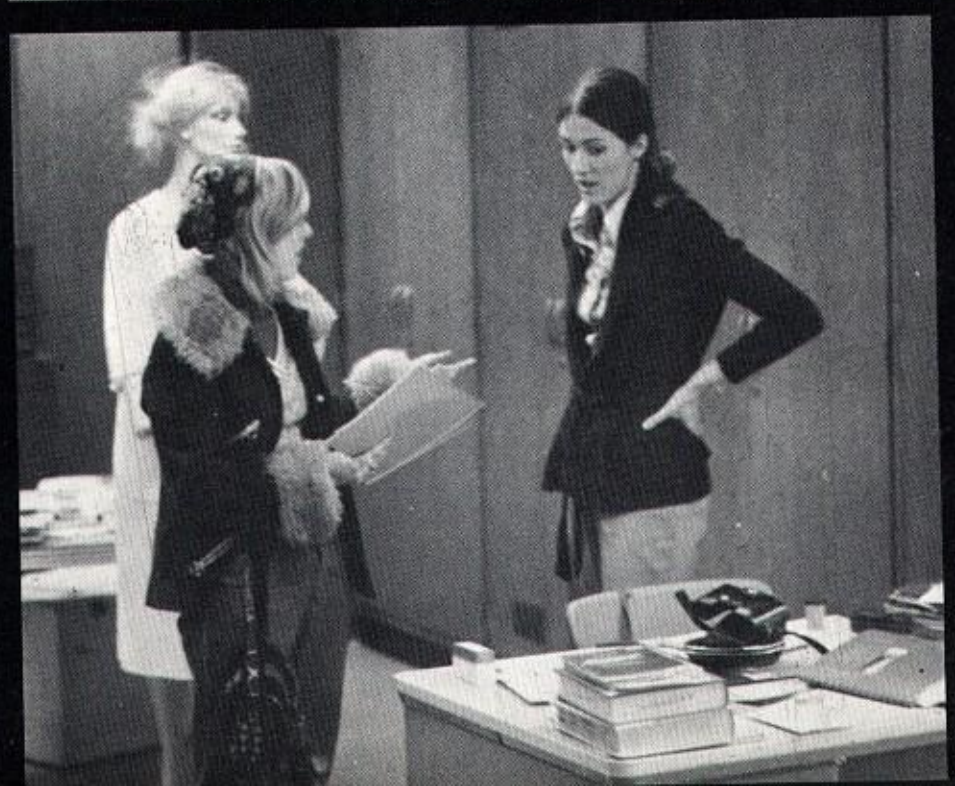

Bachelor Living

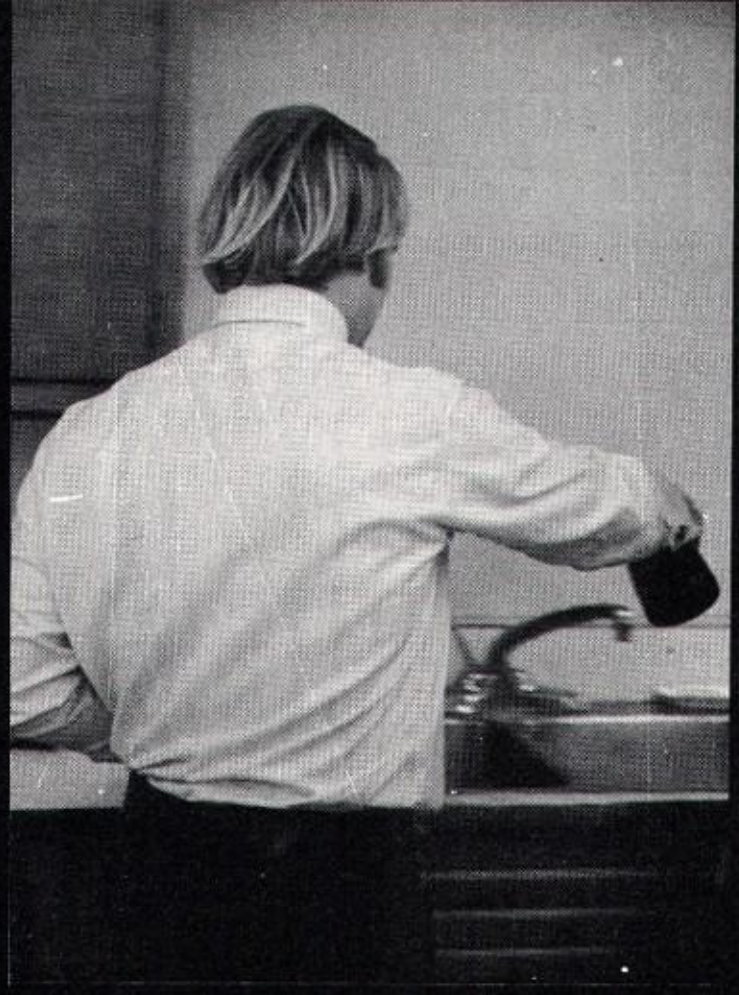

Under the Supervision of Mr. Nylen, all the future bachelor homemakers get together for bachelor living class and try to improve their skills by making grilled cheese and pancakes. Notice Mr. Nylen never eats any of them?

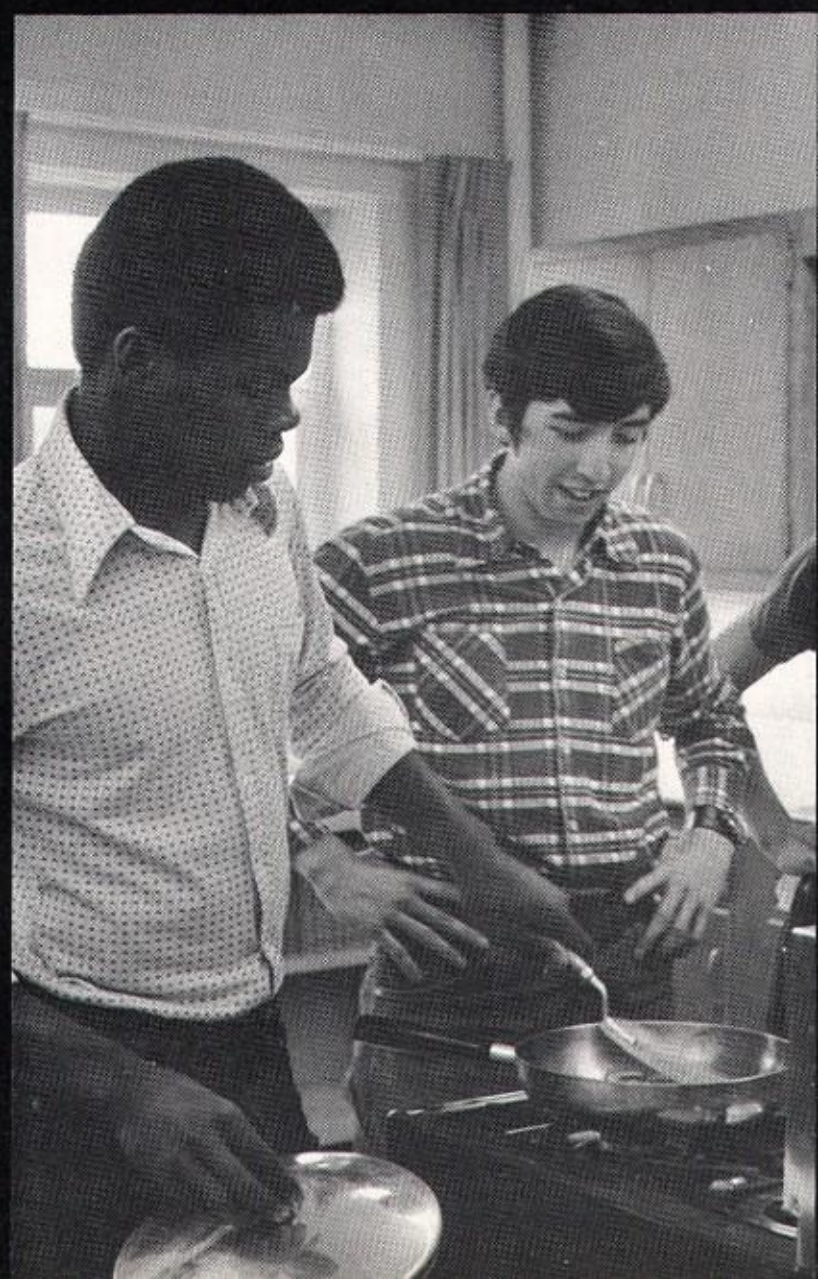

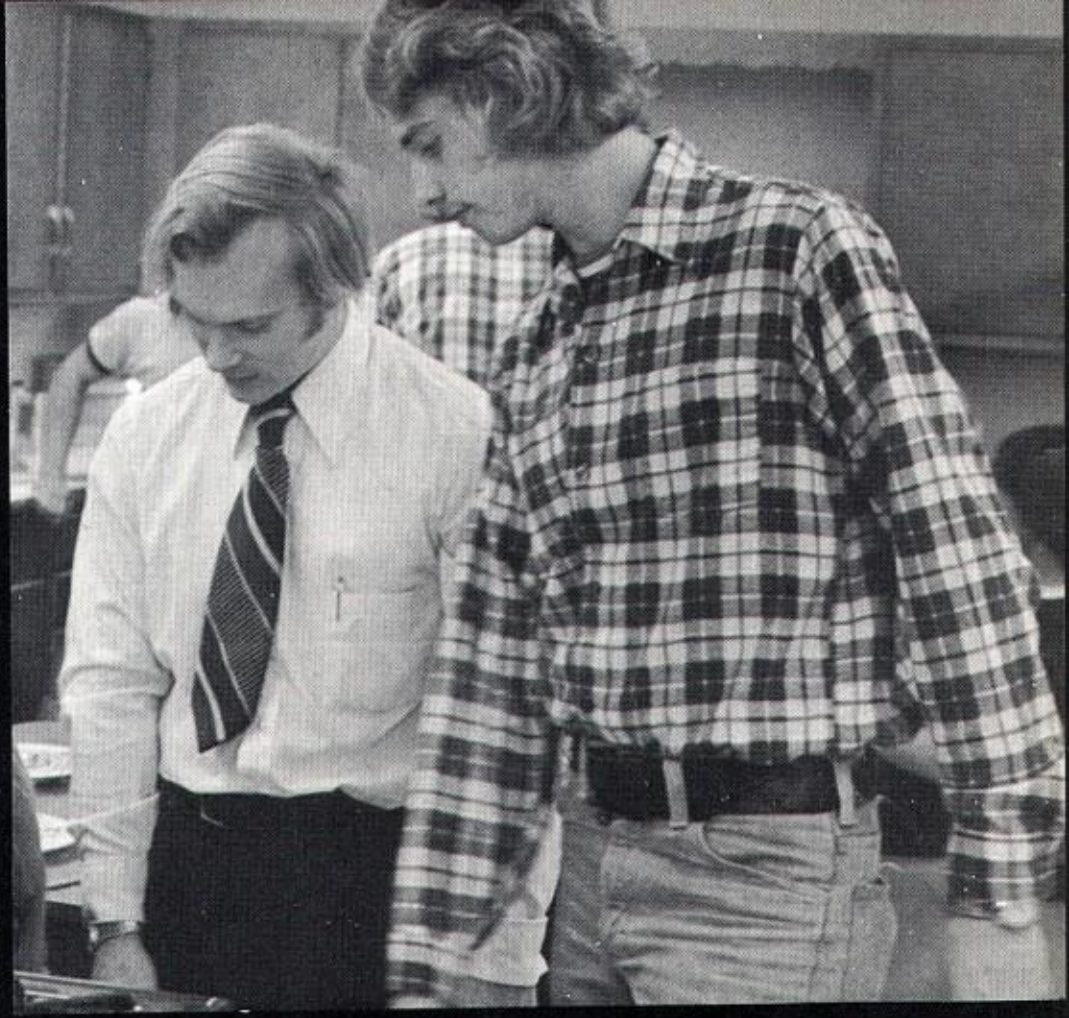

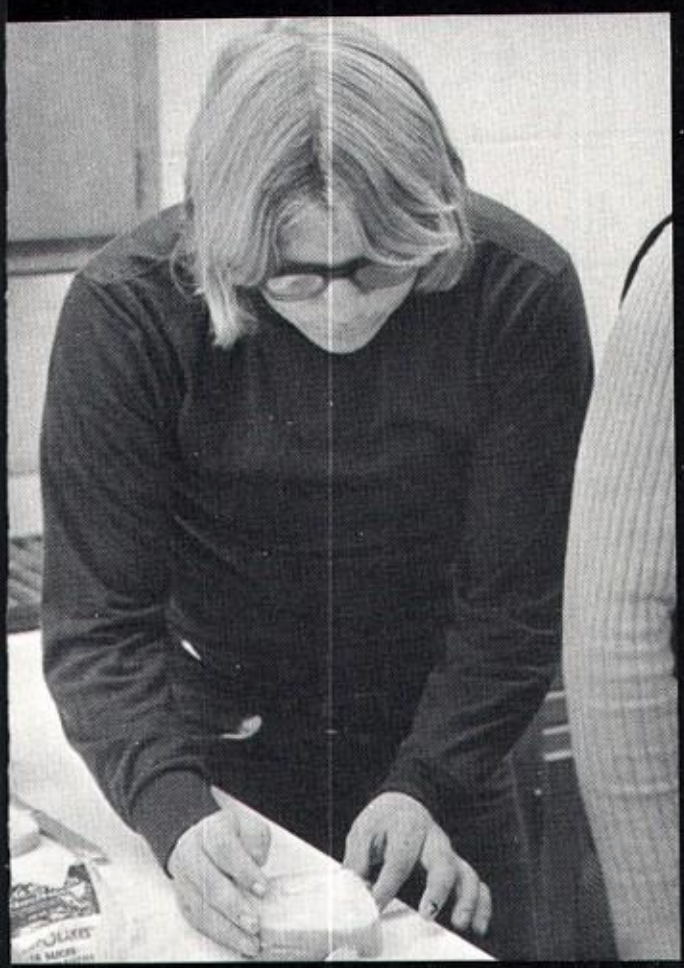

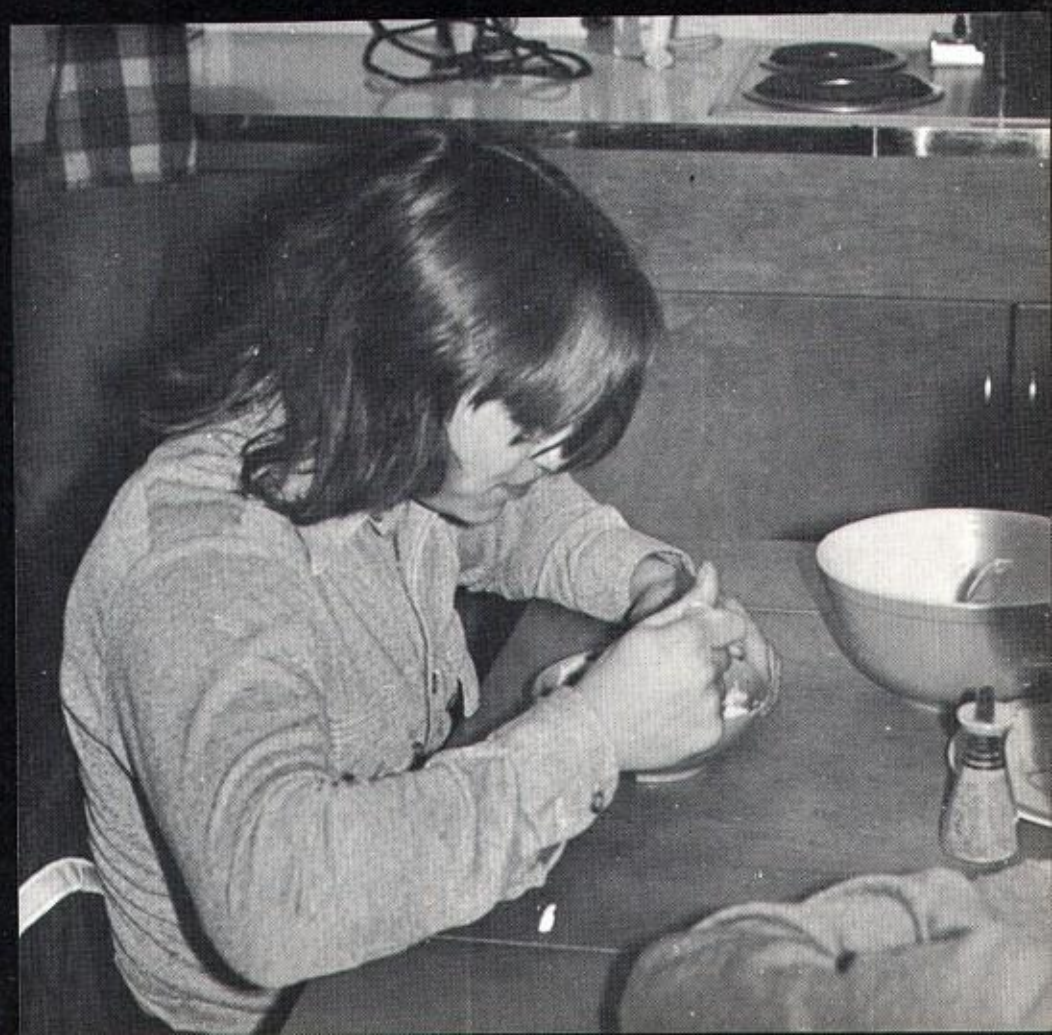

Drama

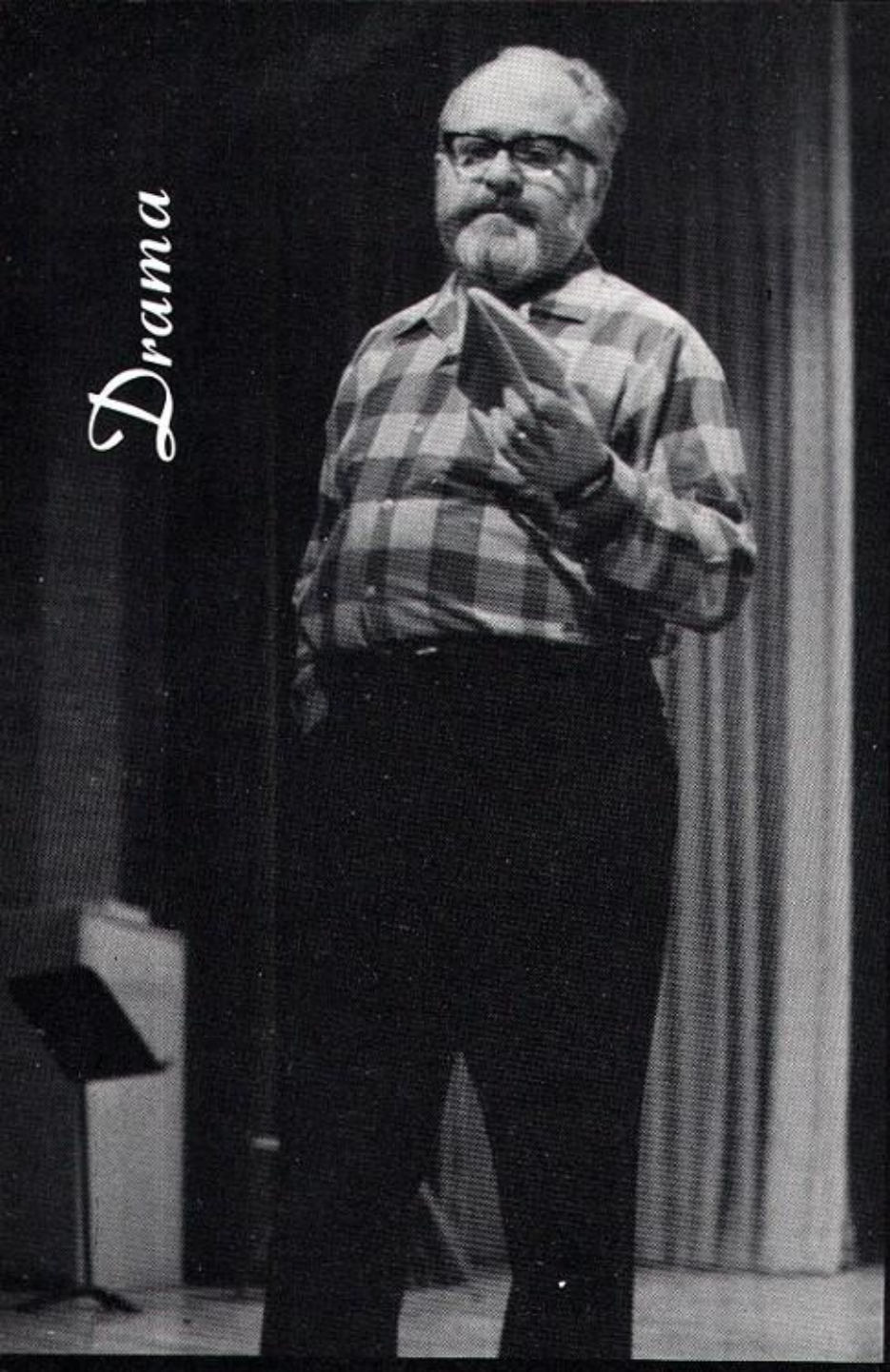

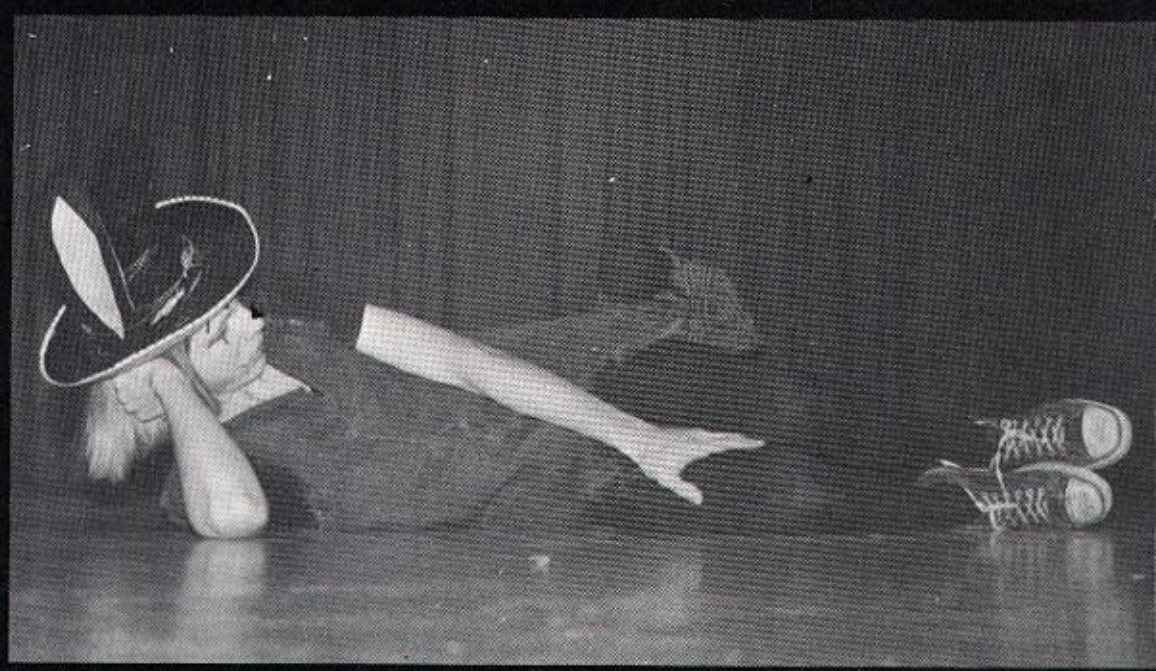

Each year, under the direction of Mr. Quirk, all of the up and coming actors and actresses of G. Ray rehearse to perform various plays throughout the school year.

This year's members are: President - Larry Goldfarb, Vice President - Lori Bovay, Secretary - Marybeth Goss, Treasurer - Debby Wallace, Karen Abell, Zana Allen, Zena Allen, Tom Arduini, Kathy Bleck, Kevin Brayton, Becky Burch, Denise Cealie, Margaret Goldfarb, Wendy Hotchkiss, Pat Pederson, Cindy Pratt, Mark Rimert, Laura Warner, Joe Woulfe

Booster Club/Checkmates

Boosters Club members are: S. Bergan, S. Falanga, V. Powers, J. Bergan, R. Cealie, T. Foley, C. Weston, K. Weske, C. Peluso, M. MacNamara, T. Allen, D. Stoutenger, P. Manitta, T. Crandell, C. Pratt, K. Chesbro, C. Chalone

Checkmates are: The President is: David Hanczyk, Vice President & Treasurer Zane Allen, Advisor: Mr. Doane. Members are: Charlie Angle, John Mattot, Robert Fravor, Ken Dunning, Ed De Wolf, Ed Limbo, Jeff DuMont.

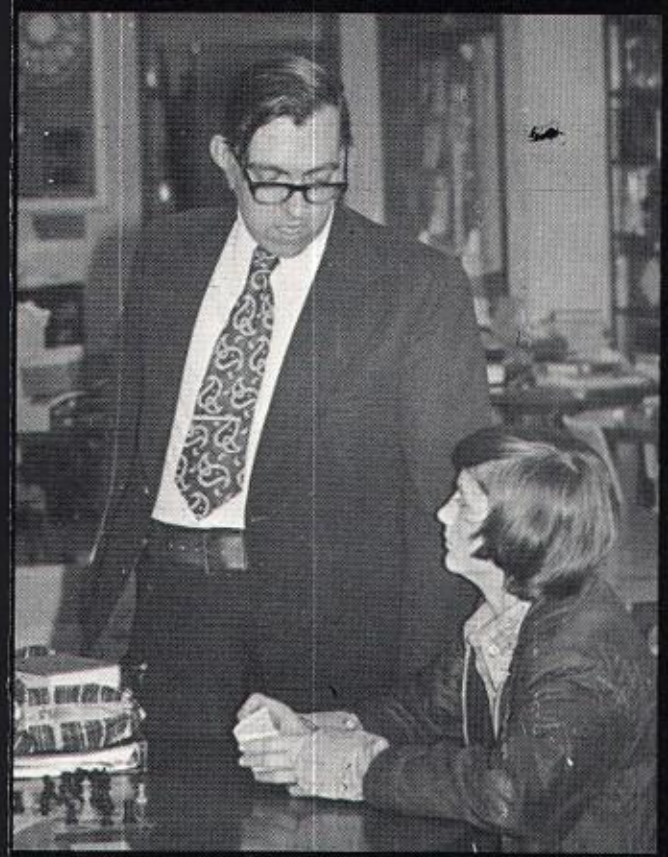

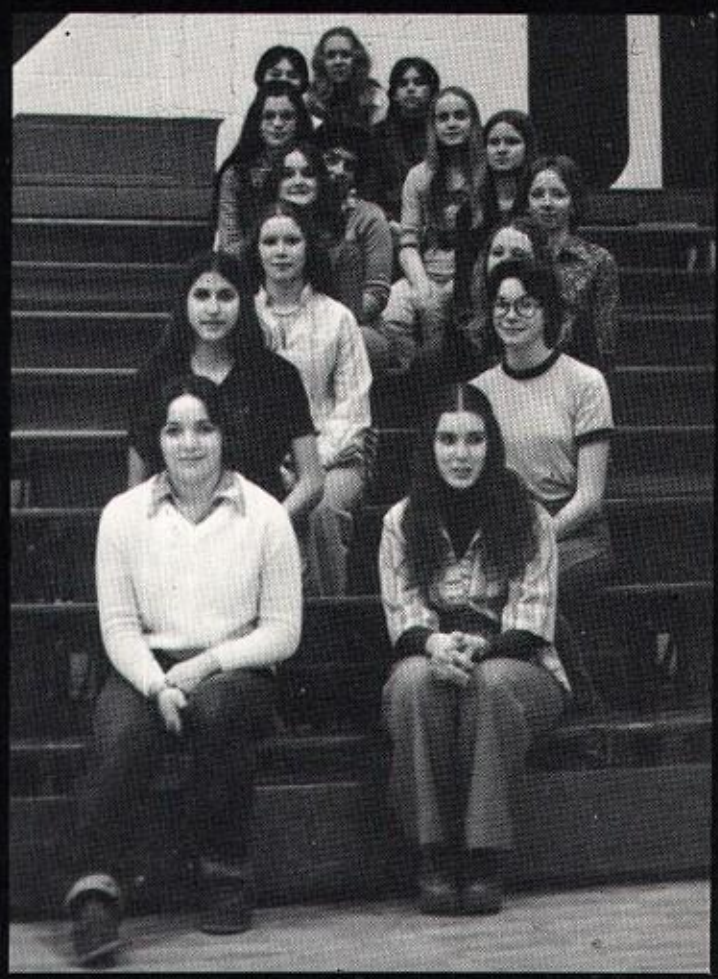

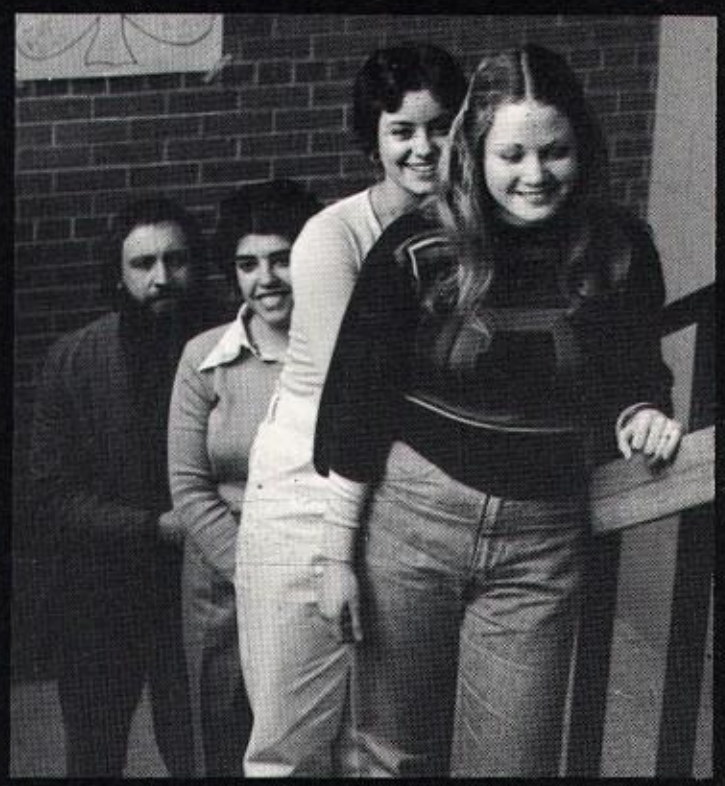

Library Club

FRONT l-r: Virginia Stone, Zoann Allen, Joe Wilson, Clayton Brewer, Linda Northrup, Teresa Hayden, BACK: Robin Deacons, Bonnie Contois, Darlene Dugar, Margaret Goldfarb, Michele LaBeef, Virginia DeStevens, Dawn Olschewske, Vernonica Dann, Garry Visconti, Donna Boettcher, Cheryl Halstead, Sharon Harris. ABSENT: Mary Cosimano, Rorry Darby, Mary Fanning, Marc Greene, Linda Hall, David Hanchett, Terri Heer, Sandra Hughes, Laurie Parsons, Kevin Rookey, Cheryl Sheldon, Fred Shortsleeve, Bob Smith, Joe Squiteri, Lorraine Squiteri, Jill Jackson, Gladys Waloven, Marianne Younis, Jean VanNostrand.

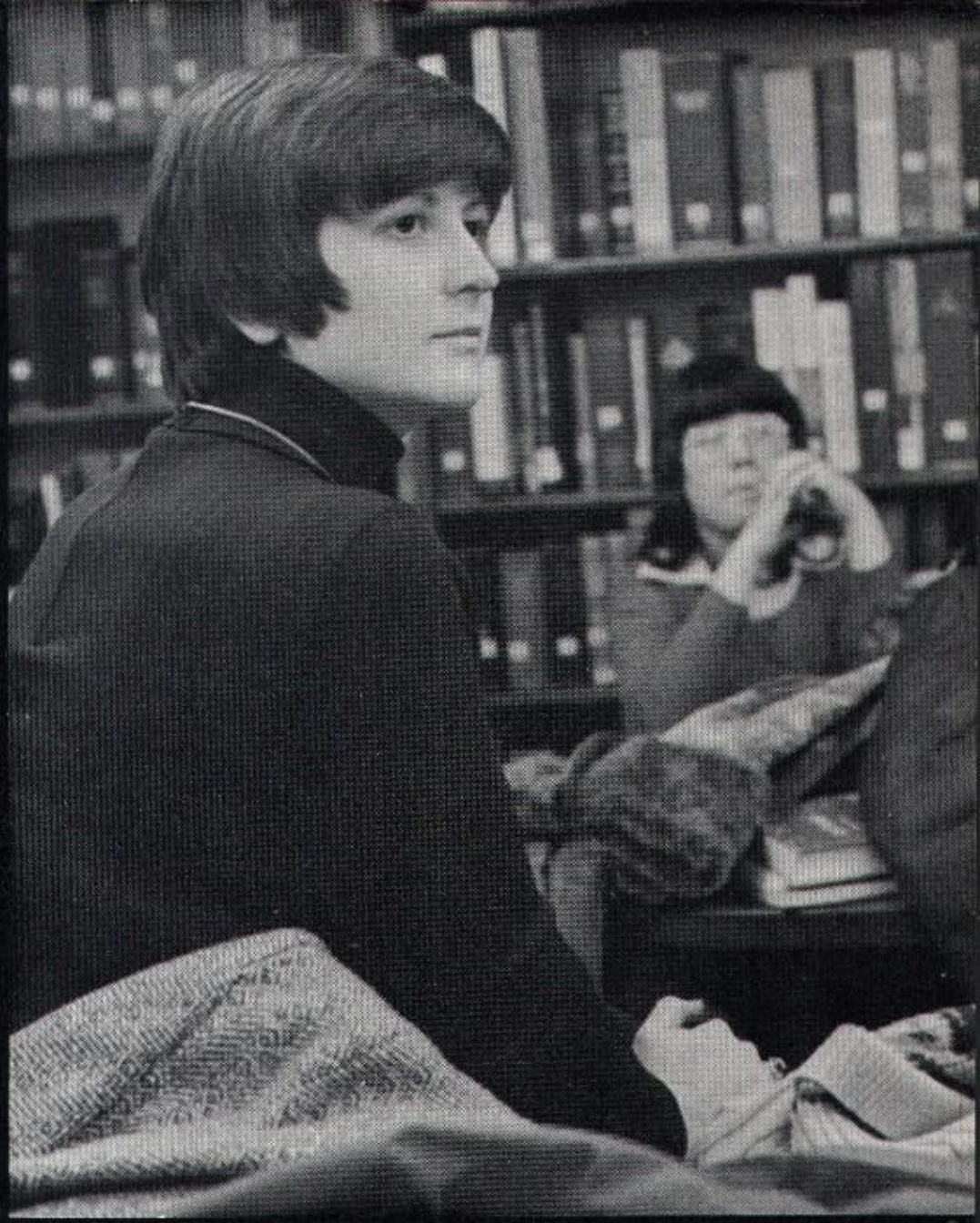

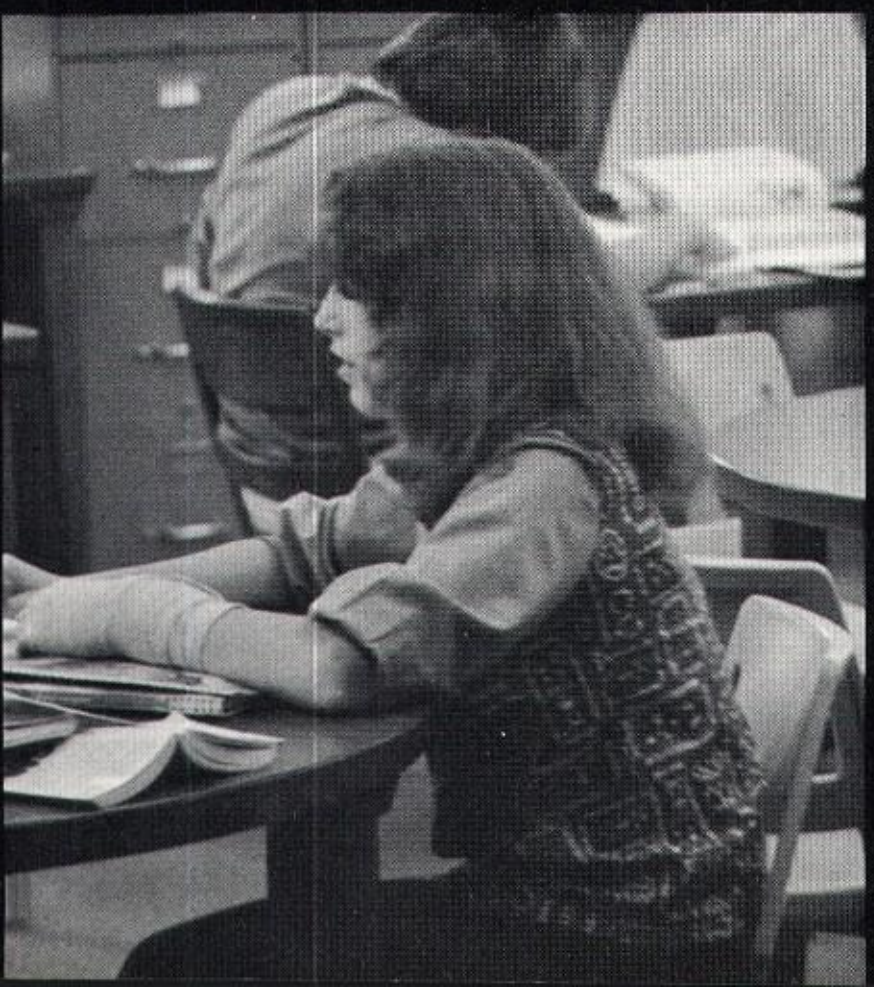

National Honor Society

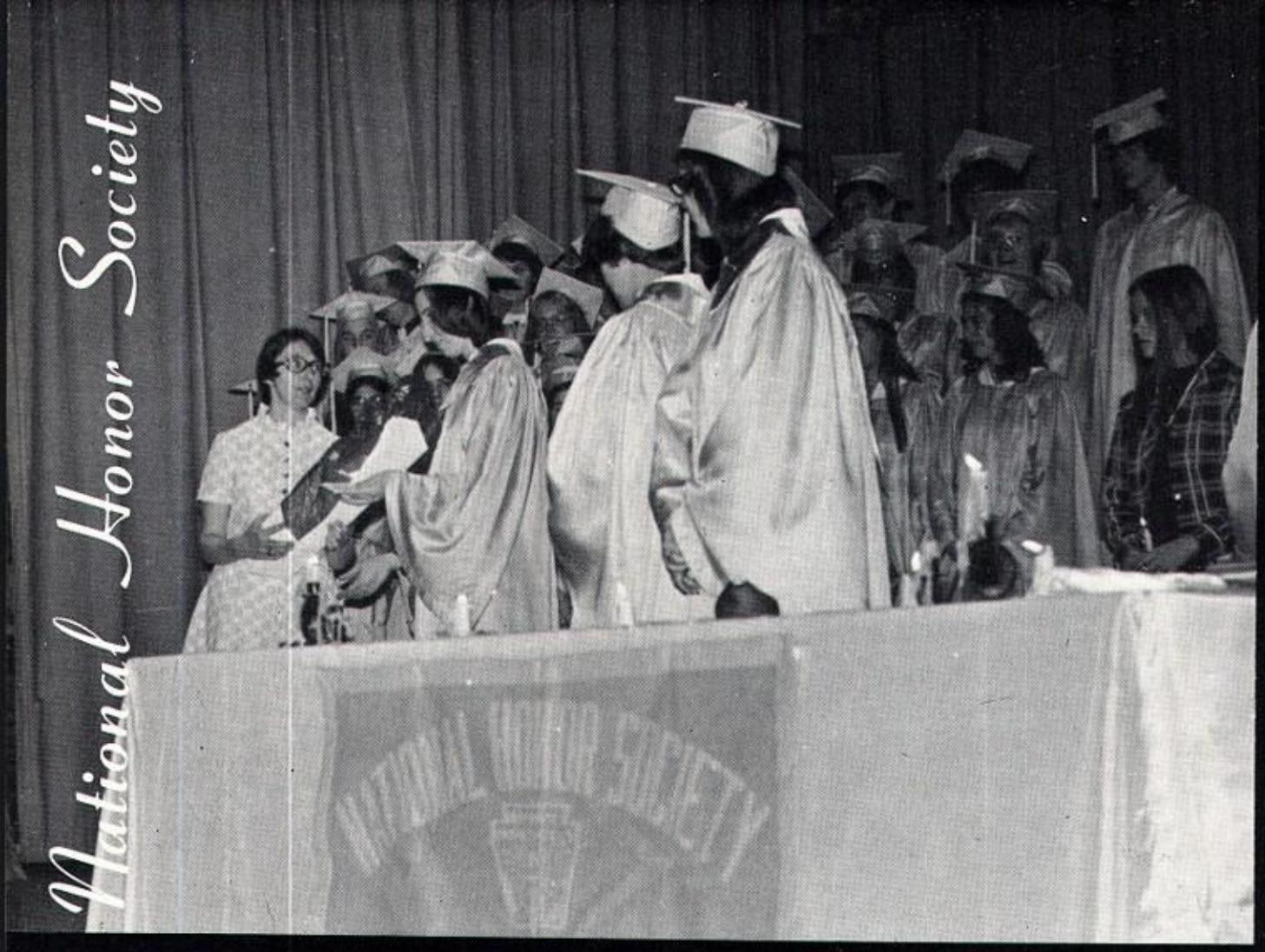

SOPHOMORES: Charles Angle, Susan Ballard, Donna Boettcher, Lori Bovay, Kevin Brayton, Thomas Cardinali, Desmond Collette, Lucia DaCorta, Louanne Davies, Eileen Fisher, Diane Franks, Michael Godici, Mary Goss, Karen Johnston, Leanne Joice, Paula Keding, Patrice McEwen, Robert Meyer, William Molascon, Faith Mouck, Robin Muckey, Colleen O'Brien, Lorilee Pawlewicz, Patricia Pederson, Harry Reynolds, Douglas Shoults, Brett Tallents, David Tindall, Bradley Weaver, Ann Wise, Joseph Woulfe, Cynthia Wright, Nancy Hull

JUNIORS: Tamie Allen, Howard Berry, Daniel Buchholz, James Carroll, Cornelius Christie, Susan Distin, Diane Fisher, Laura Horton, LoeAnne Ingersoll, William Johnston, Kathleen Kane, Monica Kurtz, Wanda Lanning, Concetta Melita, Colleen Muckey, Cheri Noel, Russell Owen, Linda Paiko, Cindy Palmer, Theresa Pfeifer, Christopher Richards, Jeane Richards, Ellen Swierczek, Gail Thompson, Scott Thompson, Matthew Watson, Lanette Wheeler, Terry Zahler

SENIORS: DeEtte Barnes, Kenneth Butler, Carolyn Camp, Mary Castiglia, Jennifer Colosimo, Robert Dlugozima, Mary Dyer, Diane Angle, Michele Gadziala, Lawrence Goldfarb, Debra Hamer, Greg Hayden, Hal Johnson, Lynne Johnson, Paula Merrifield, Kurt Messerschmidt, Charlotte Moore, Edward Patrick, Rodger Pelo, Patricia Phillips, Susan Porter, Andrew Ross, Lynn Rowlee, Candace Rurey, Stephen Thompson, Roberta Waelde, Shellie Wise, Barbara Wooding

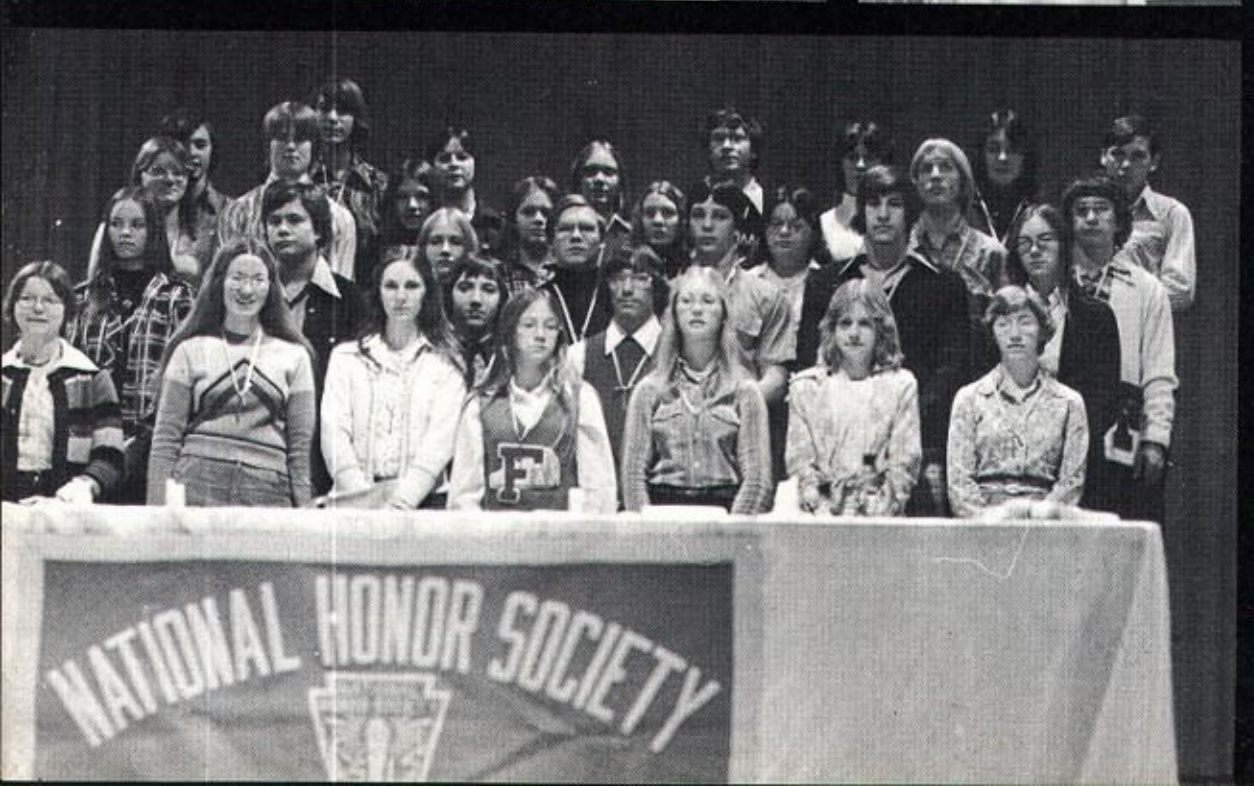

NATIONAL HONOR SOCIETY

NATIONAL HONOR SOCIETY

Yearbook Staff

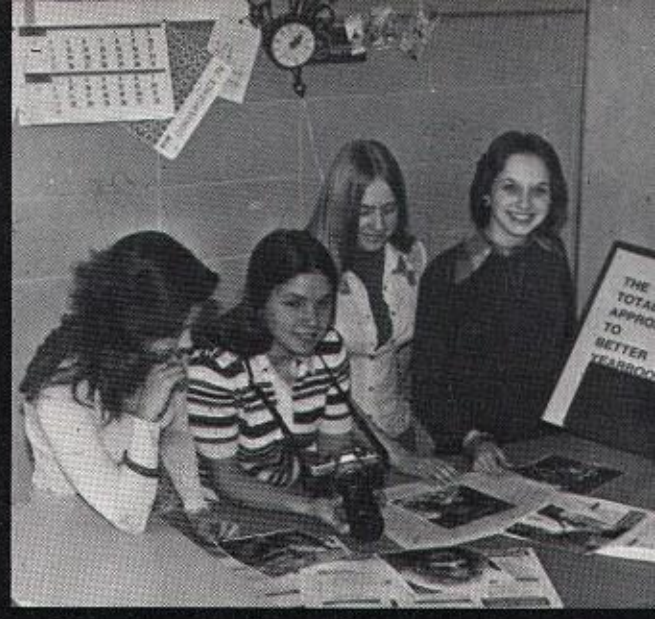

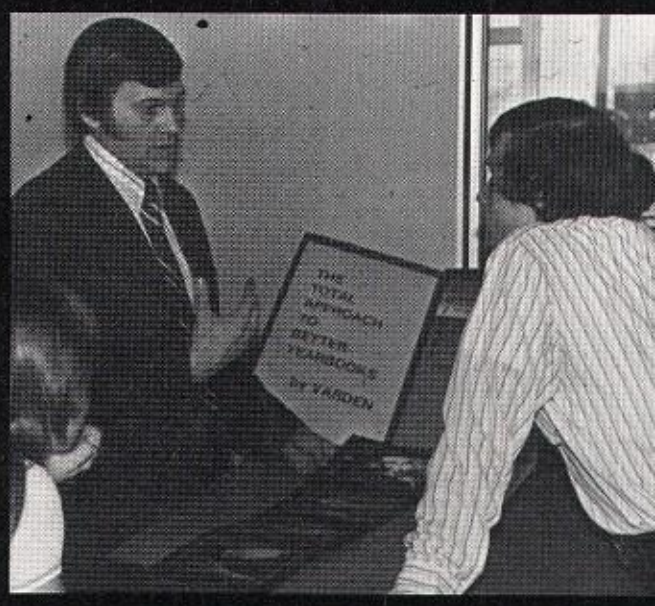

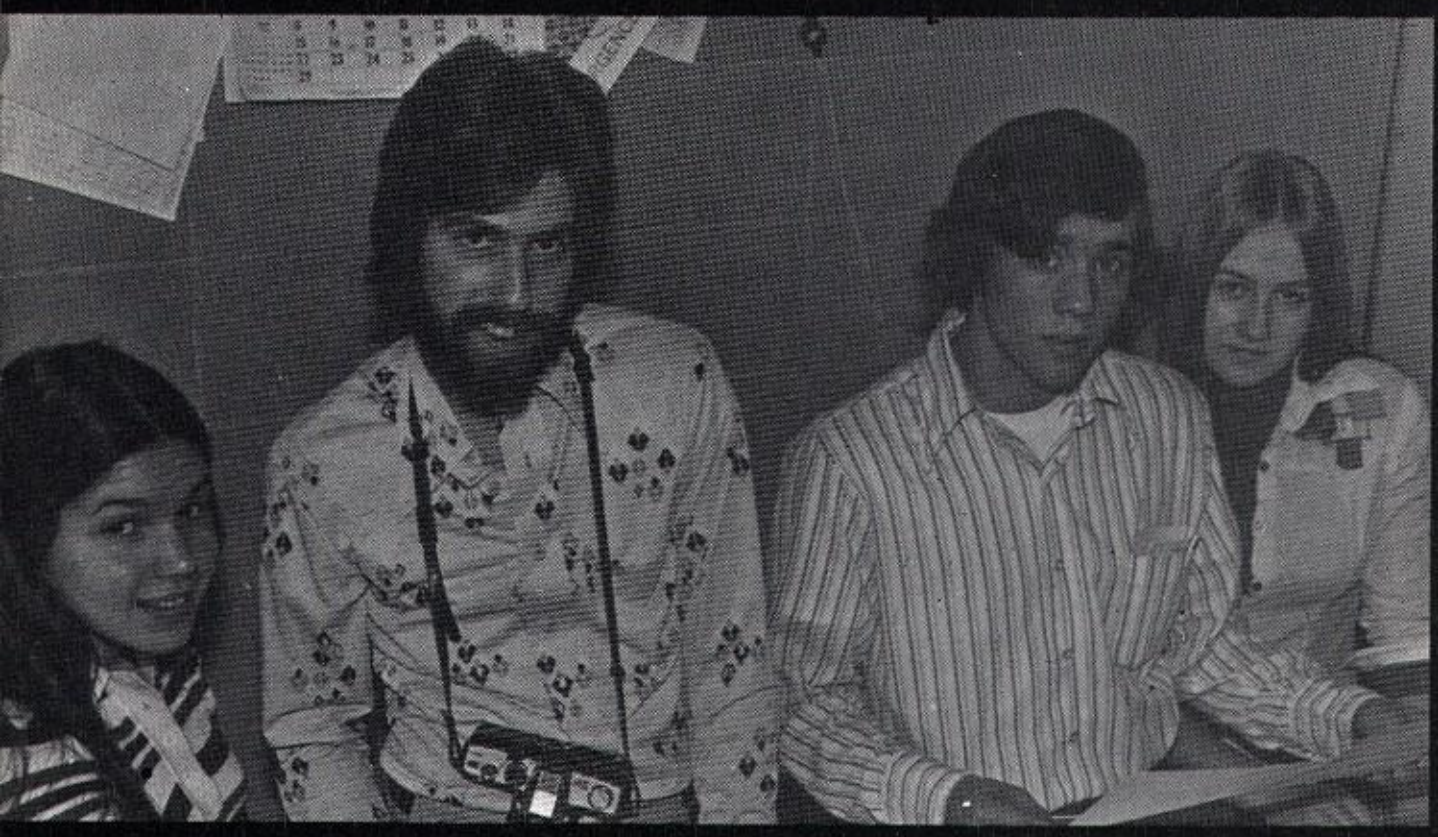

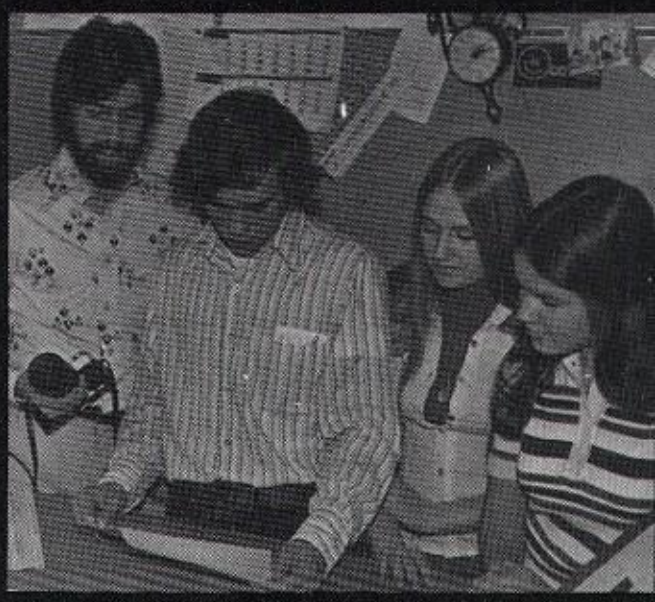

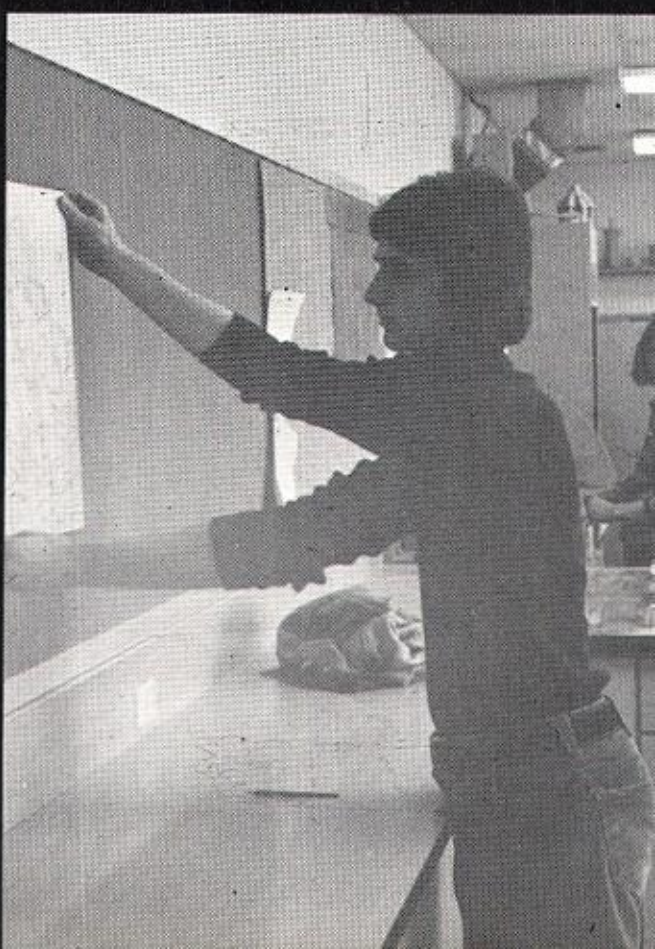

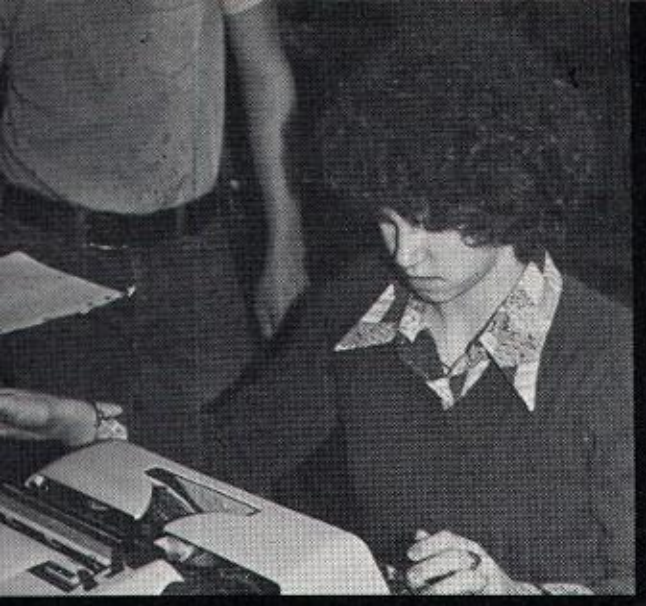

The Fultonian staff is composed of two groups, the Layout, Design and Photography staff and the Business-Advertising staff. The Layout, Design, and Photography staff are Wendy Stone, Terri Rowe, Sue Mirabito, Debbie Wallace, Leanne Joice, Dave Frawley, Mark Rimert, Harold Terranova and Kurt Messerschmidt. They are advised by Mr. Avery. The Business-Advertising staff includes Kathy Sperbeck, Mary Ann Dyer, Cindy Kerfien, Kim Bennett and Debbie Wallace. The staff's advisors are Mrs. Machan, Mrs. McKnight, and Mrs. Lennon.

The Raider Report

Under the direction of Ms. Hanchet, the Raider Report is put out for the enjoyment of G.R.B. by: D. Caprin, K. Smith, R. Kio, W. LaRose, T. Terranova, P. Phillips, C. Carr, D. Chalofoux, J. Goldsworthy and T. Bevacqua

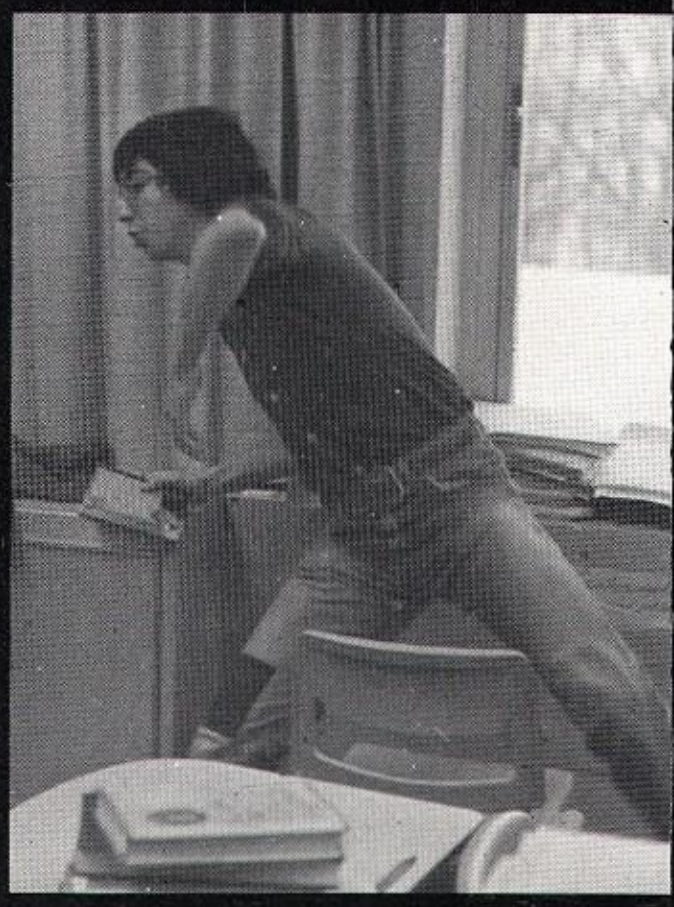

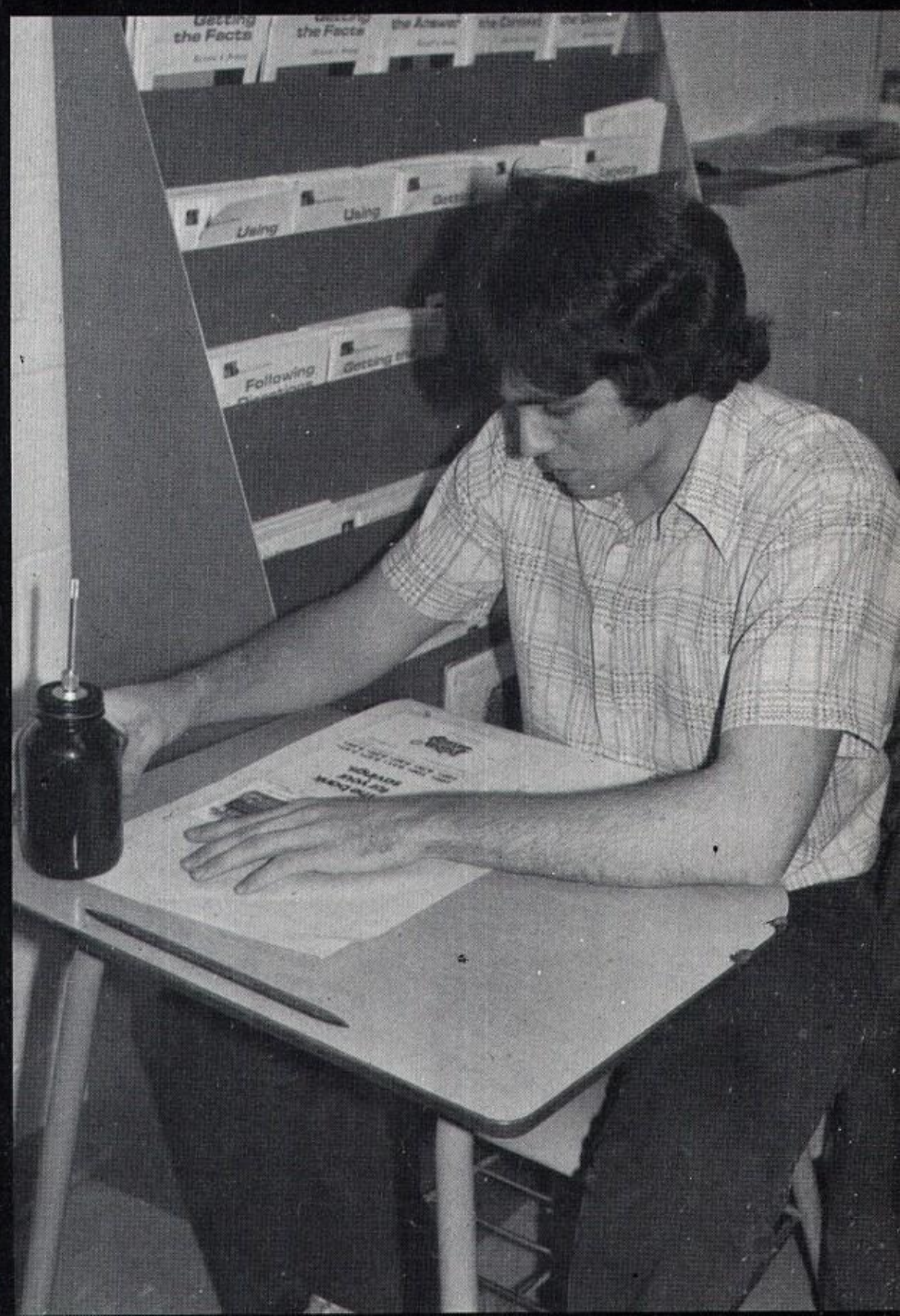
Getting
the Facts
the Answer
Using
Following

Stairway To Heaven

Prom Queen Candidates

Barb Wooding, Lori Carter, Sue McNulty, Liz Weske, Lynn Allen, Karen LeBlanc, Sue Foley, Chris Bevacqua, Nancy Galletta

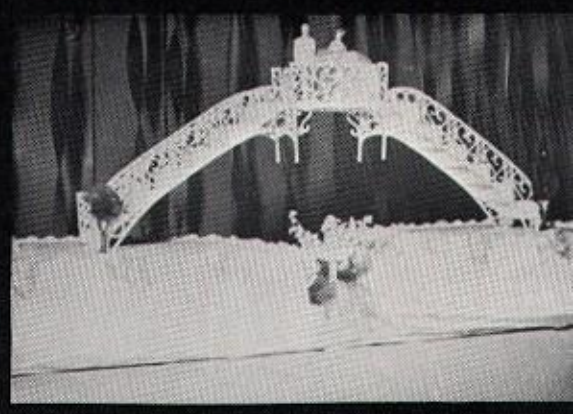

Prom Song

There is a lady who is sure all that glitters is gold and she's buying a stairway to heaven, and when she gets there she knows If the stores are closed, with a word she can get what she came for

There's a sign on the wall, but she wants to be sure, cause you know sometimes words have two meanings. In a tree by the brook there's a songbird who sings sometimes all of our thoughts are misgiven

There's a feeling I get when I look to the west, and my spirit is crying for leaving. In my thoughts I have seen rings of smoke through the trees and the voices of those who stand looking and it's whispered that soon if we all call the tune then the piper will lead us to reason and a new day will dawn for those who stand long and the forests will echo with laughter

And it makes my wonder

If there's a bustle in your hedgegrow don't be alarmed now It's just a spring clean for the May Queen Yes there are two paths you can go by but in the long run. There's still time to change the road you're on.

Your head is humming and it won't go in case you don't know the piper's calling you to join him Dear Lady can you hear the wind blow and did you know your stairway lies on the whispering wind

And as we wind on the road our shadows taller than our soul there walks a lady we all know who shines white light and wants to show, how everything still turns to gold. And if you listen very hard the tune will come to you at last when all are one and one is all

to be a rock and not to roll.

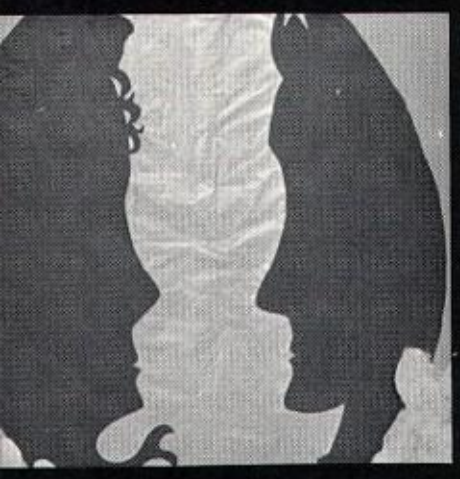

Sports

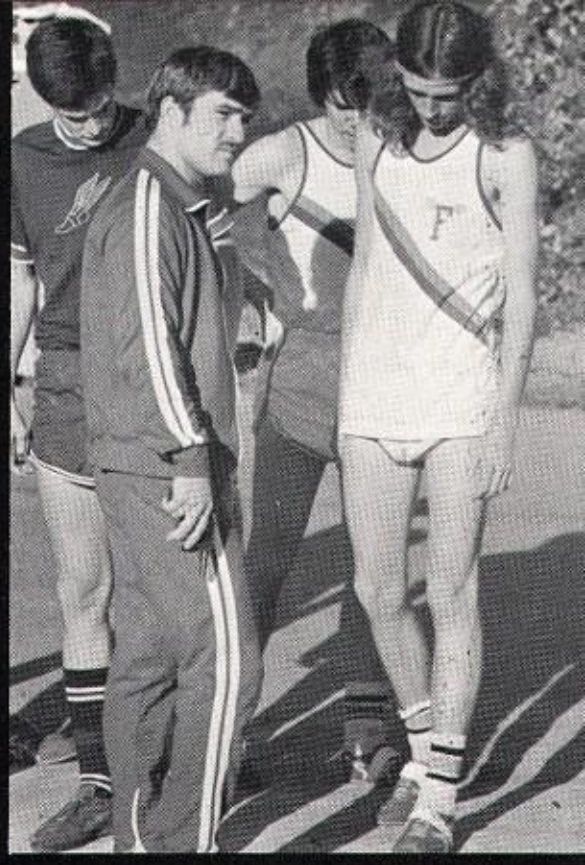

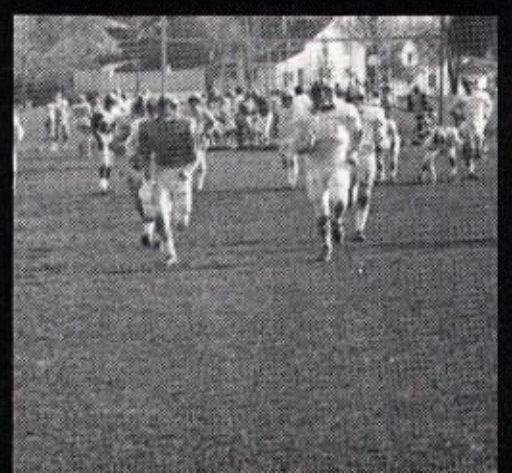

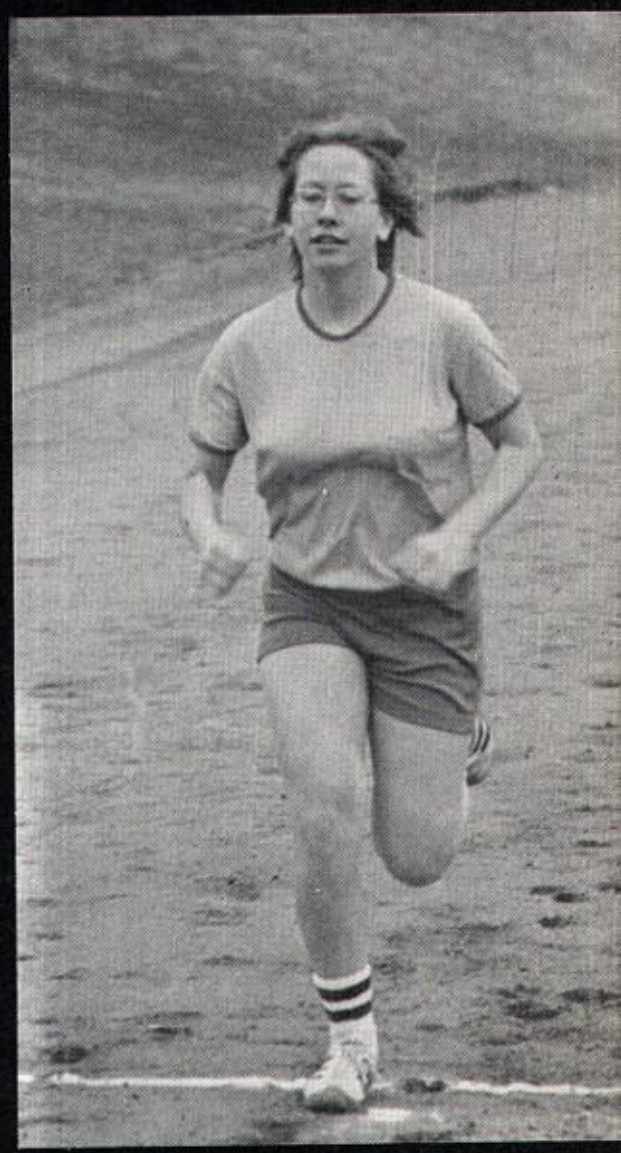

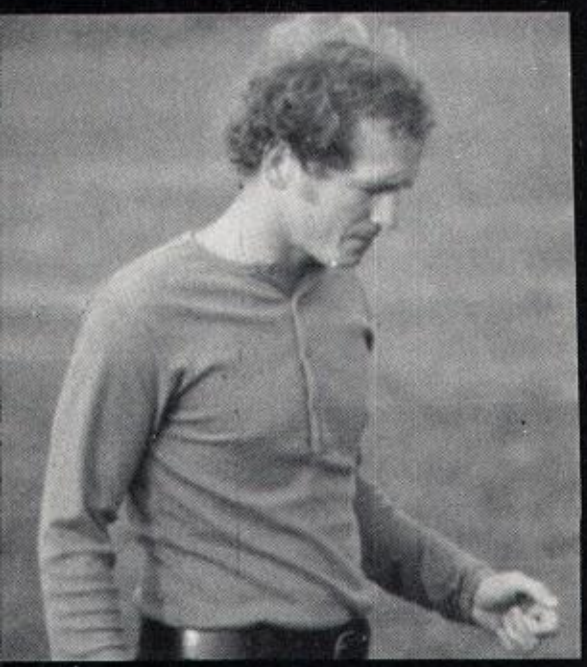

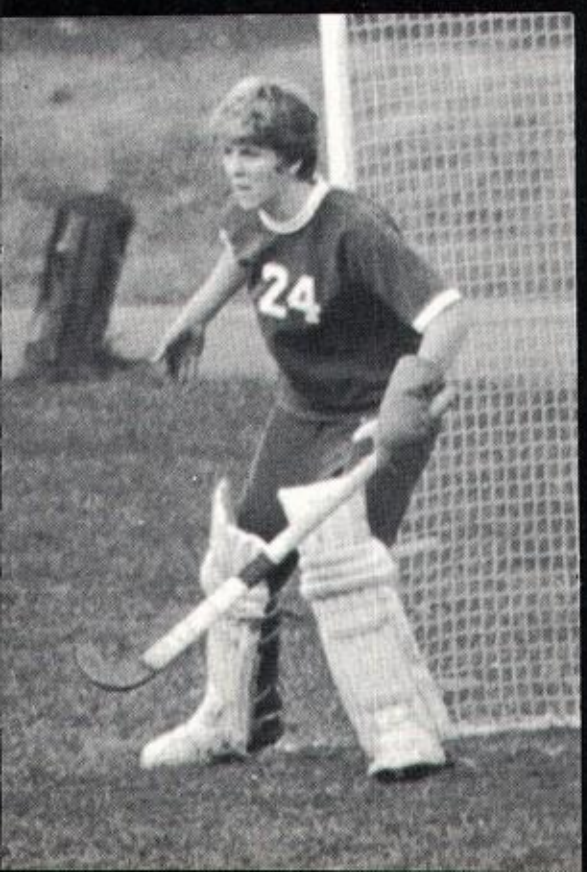

Cheerleaders

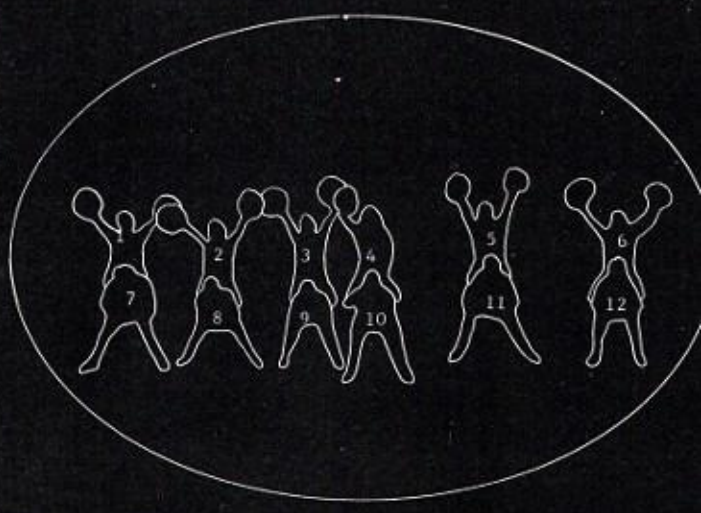

This fall Varsity Cheerleaders were: 1 Sharon Okoniewski, 2 Laurie Pawlewicz, 3 Becky Cozart 4 Barbara Wooding, Capt. 5 Tamie Dlugozima 6 Mary Angeleri 7 Tracy Phiefer 8 Sheila McNulty 9 Liz Weske 10 Lois Scerbo 11 Robin Andrews 12 Ann Chalone

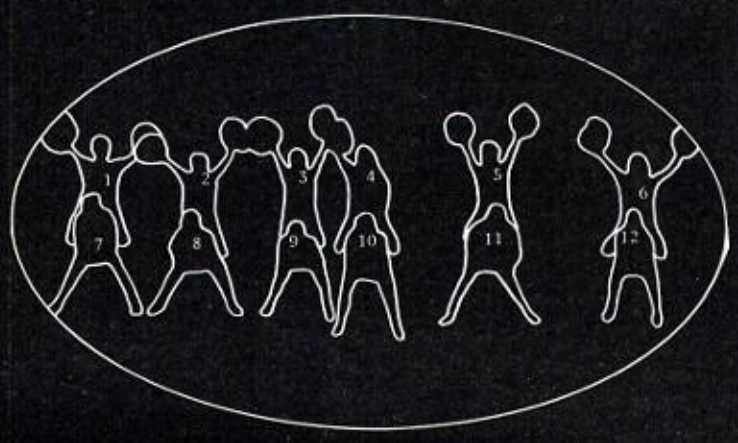

Varsity Cheerleaders for the winter season were: 1. Lois Scerbo, 2. Candy Rurey, 3. Mary Angeleri, 4. Tracy Pfiefer, 5. Tamie Dlugozima, 6. Sheila McNulty, 7. Lynne Allen, 8. Liz Weske, 9. Adele Todd, 10. Sharon Okoniewski, 11. Barbra Wooding

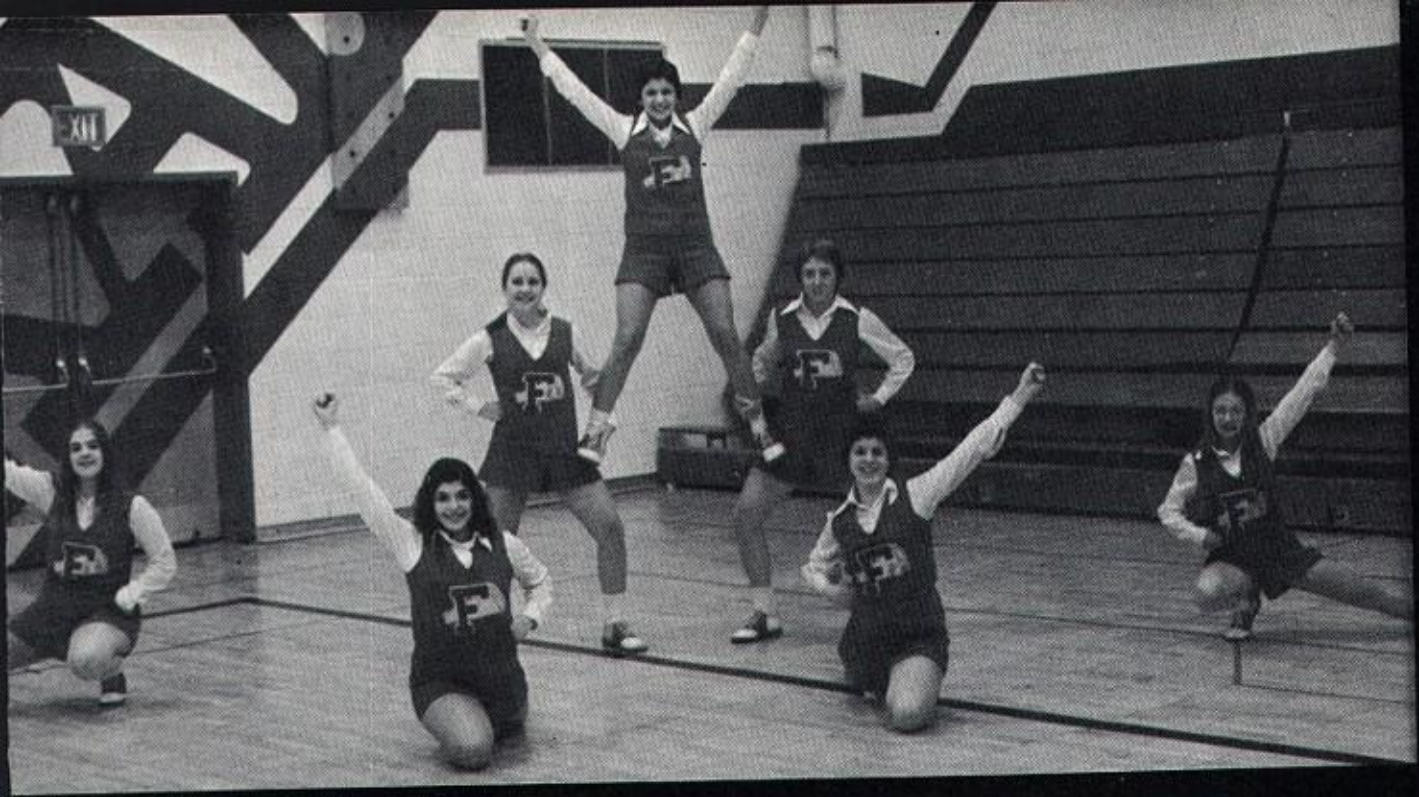

The J.V. Cheerleaders are: FRONT: 1. Sue Pisano, 2. Mary Lanzafame, 3. Sue Rebeor, 4. Lori Pawlewicz BACK: 5. Kathy Cook, 6. Tina Viscome, 7. Sara Knight

This years' freshmen cheerleaders were: 1. Mary Hopmann, 2. Sue Scerbo, 3. Caroline Rebeor, 4. Jan Vaughn, 5. Kelly Weston, 6. Annette Manitta, 7. Lisa Eichman, 8. Brenda Allen, 9. Adele Manitta

Bob and Barbara

1975 Homecoming

Chief Red Raider Candidates

Lois Scerbo, Liz Weske, Karen LeBlanc, Sue Foley, Gretchen Flick, Mimi LaBoda, Billie Ann Natoli, Sue Quade, Caroline Pontante, Nancy Galletta, Chris Bevacqua, Terri Rowe, Kathy Sperbeck, Candy Rurey, Sue McNulty, Nanny Sahjirhan, Barbie Wooding, Wendy Stone.

Kevin Niver, Bob Hopkins, Ron Kimball, Mark Giovannetti, Bob Dlugozima, Alton Morris, Ed Rogers, Bill Kemp, Tom Johnston, Bob Callen, Eric Hudson, Bill Thurlow, Bill Clark, B. J. McKnight, Carl Allnutt.

1975-76 Chief Red Raider - Bob Dlugozima
Homecoming Queen - Barbie Wooding

CICERO
NORTH SYRACUSE
LIVERPOOL

SOCK IT TO 'EM
We're #1
BEAT THE BUCS

SWEGO

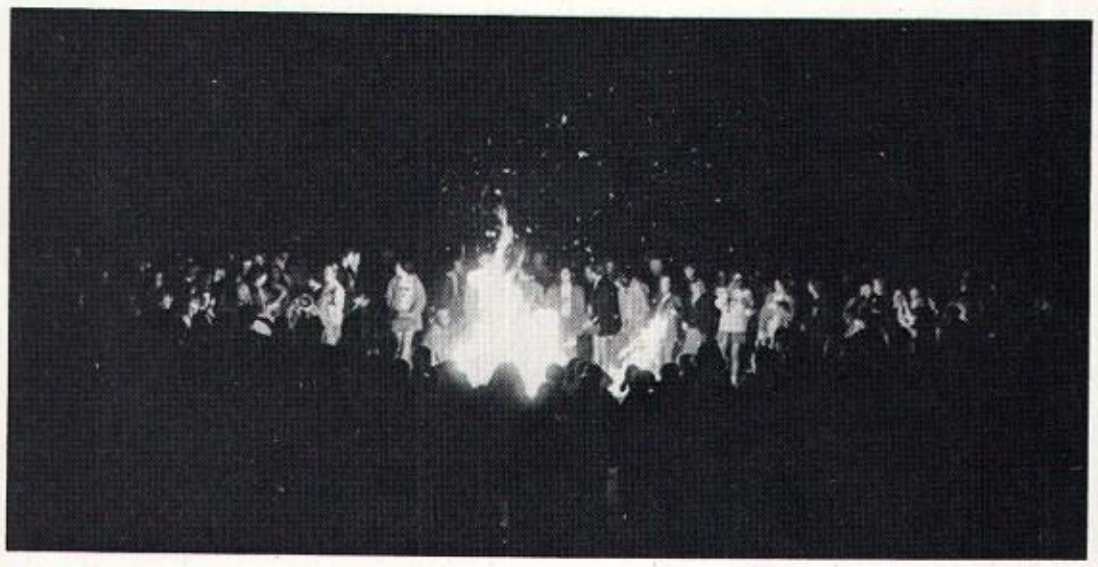

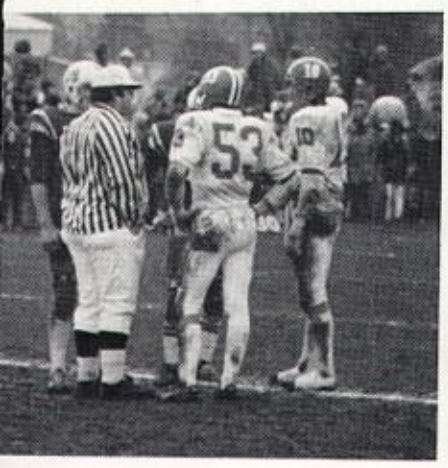

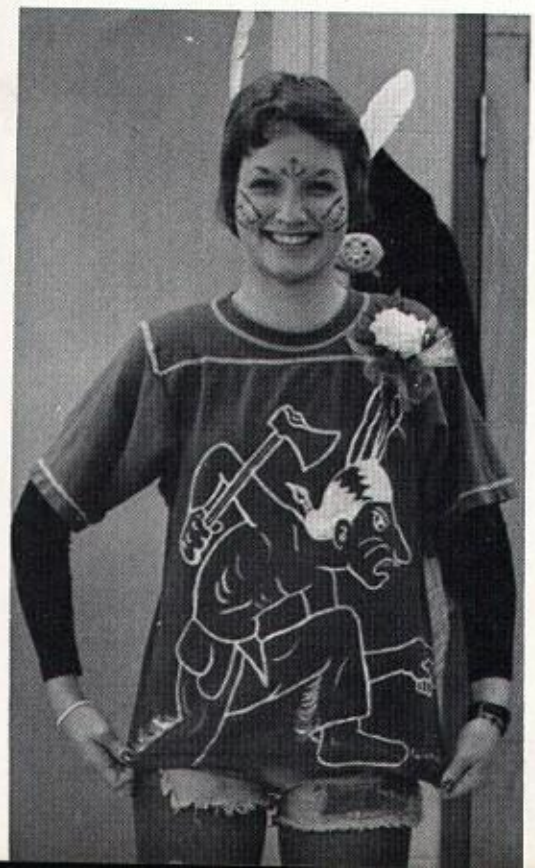

'76 is GREAT!

Varsity Football Members

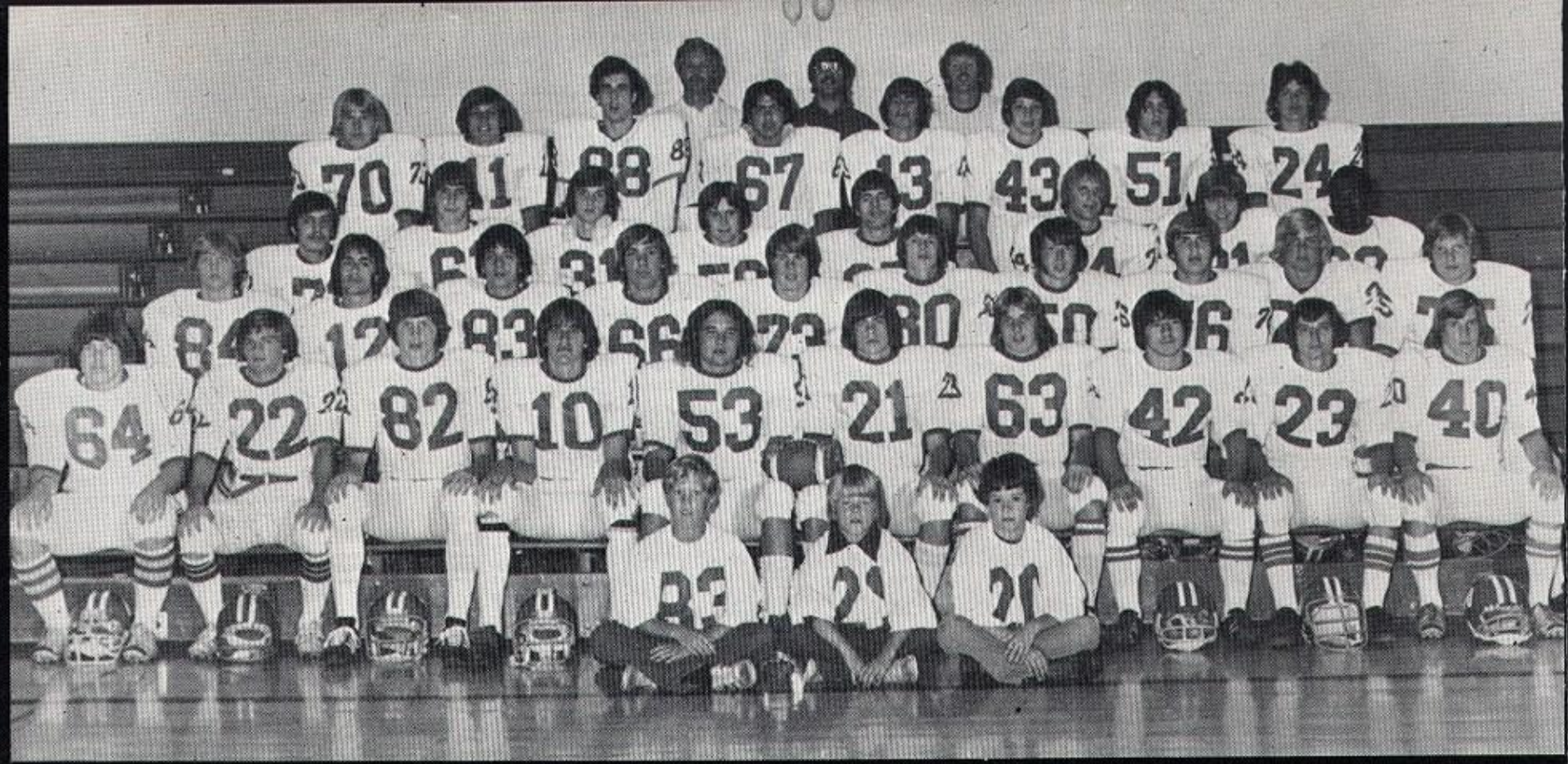

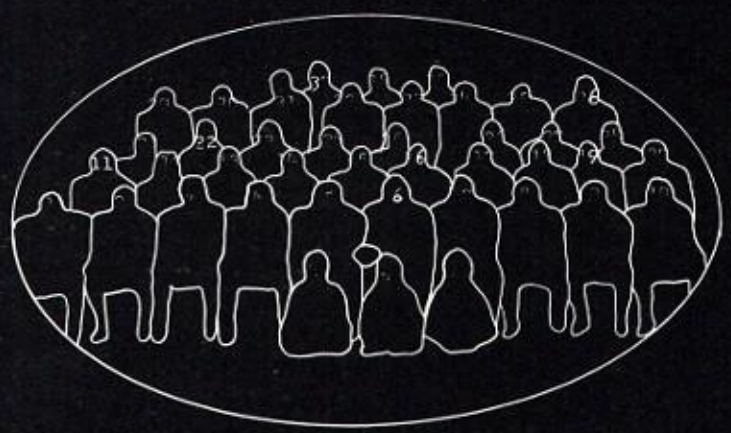

SCORES

Fulton	0	J-D	24
Fulton	6	Westhill	7
Fulton	21	Skaneatles	6
Fulton	19	Marcellus	14
Fulton	28	Jordan E.	12
Fulton	11	Central S.	22
Fulton	13	Solvay	12
Fulton	0	Oswego	0
Fulton	20	Baldwinsville	7

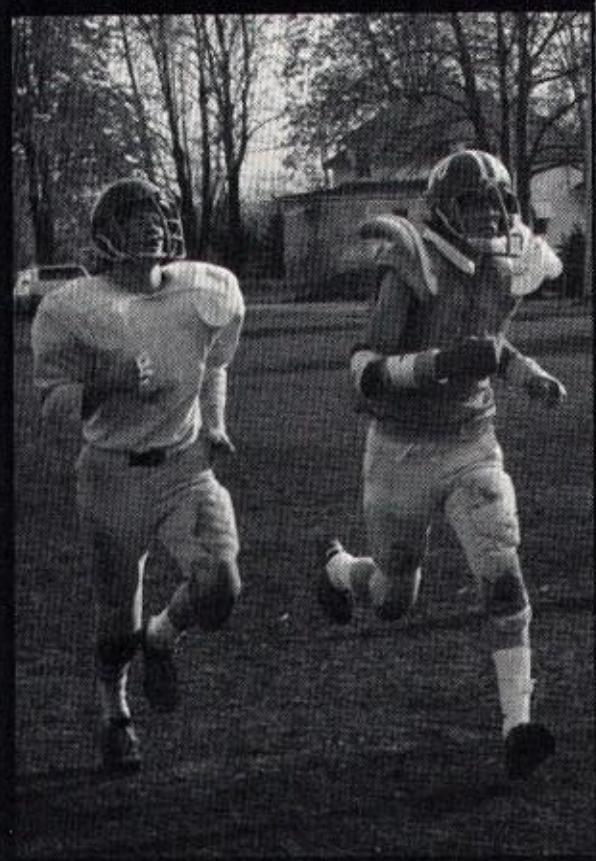

Mgrs. C. Lilly, D. Dlugozima, D. Ives
J. Shinnick, B. McKnight, E. Rogers, K. Vogt, M. Giovannetti, R. Dlugozima, R. Hopkins, G. Roik, B. Clar, D. Abbott, C. Alnutt, T. Bevacqua, B. Callen, J. Goldwworthy, A. Stanton, R. Thompson, B. Thurlow, E. Hudson, T. Johnston, G. Colbey, J. Niccoli, R. Schruell, D. Frawley, M. Bateman, T. Pisano, M. Castiglia, K. Niver, A. Morris, B. Kemp, K. Berry, M. Beedy, B. Vincent, M. Cantey, B. Stevens, S. Sereno, D. LeClair, Coach Larsen, Coach Brown, Coach Tombs.

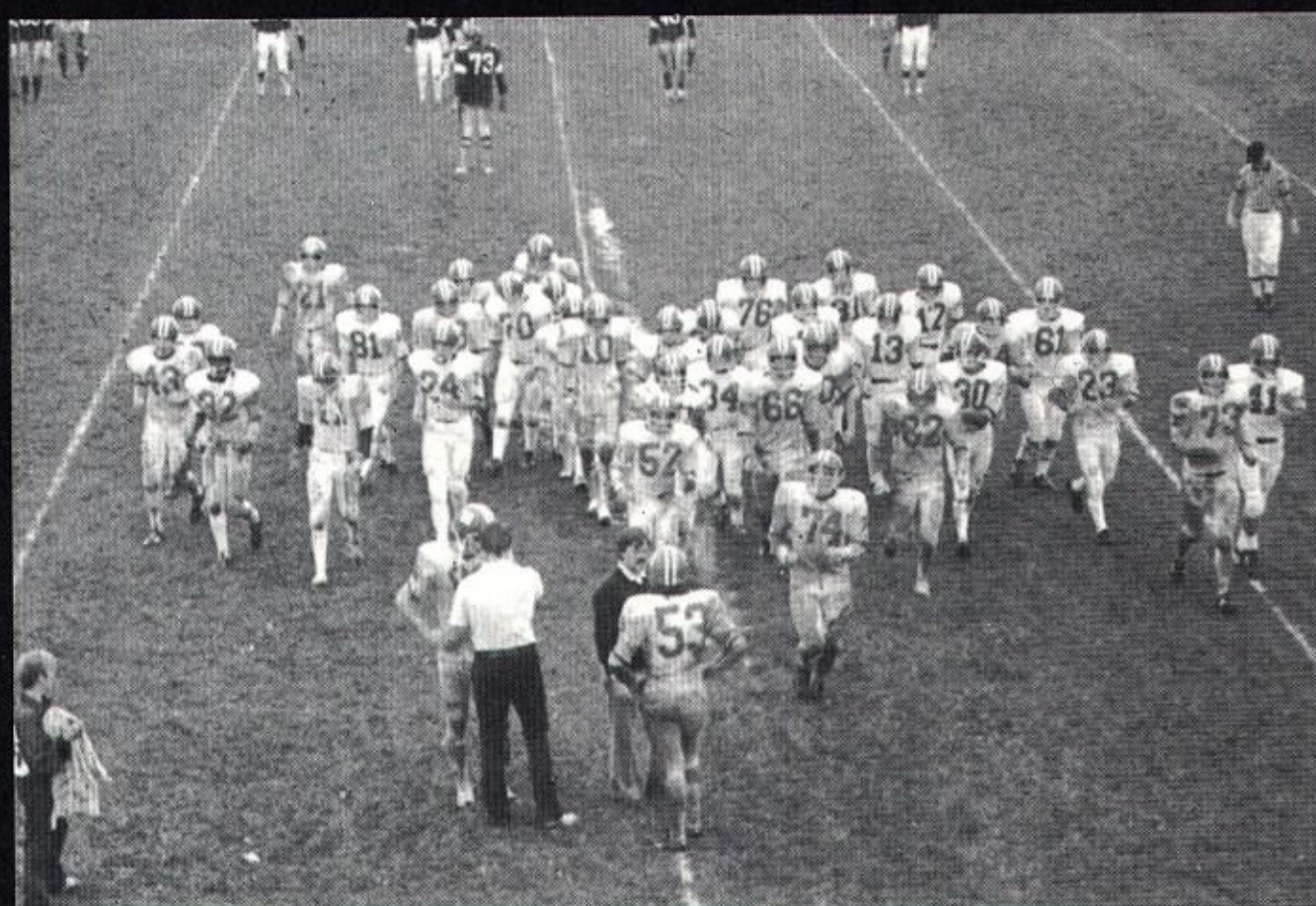

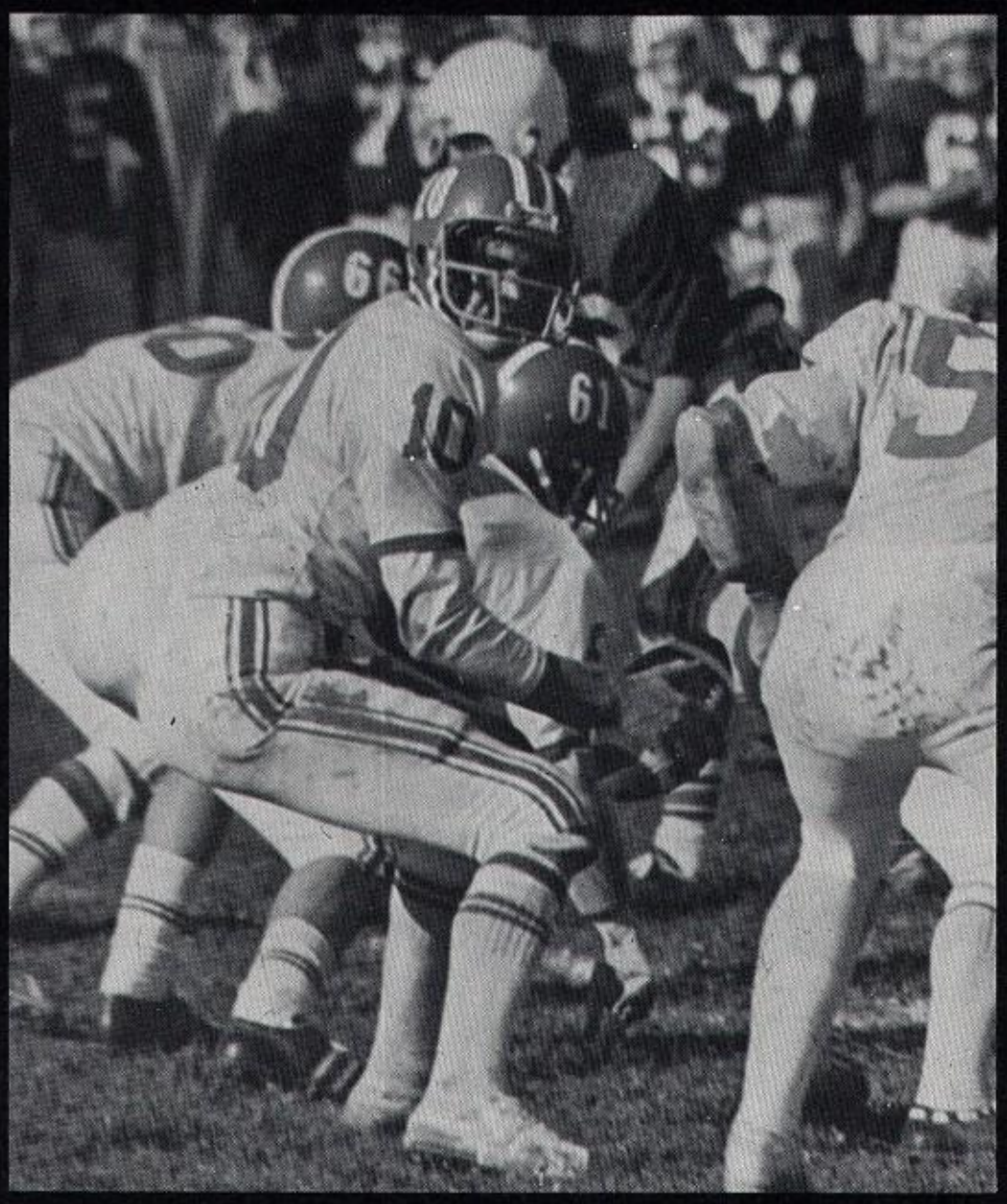

Football

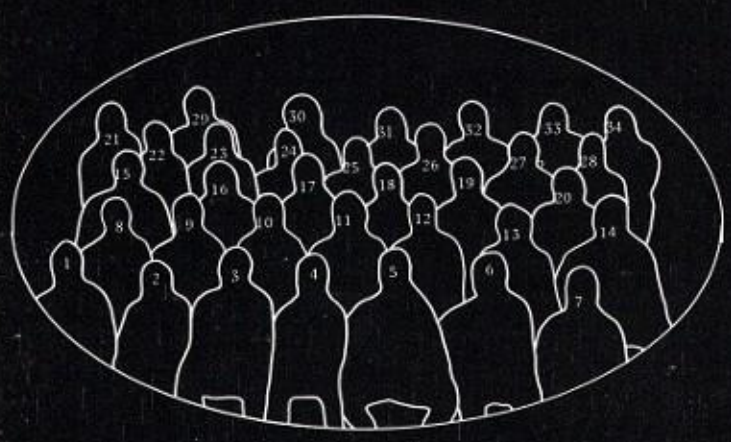

J-V Scores

Fulton	6	Liverpool	20
Fulton	0	Westhill	36
Fulton	6	B'ville	3
Fulton	38	Marcellus	0
Fulton	42	Jordan Elbridge	0
Fulton	6	Central Square	12
Fulton	22	Solvay	0
Fulton	14	Oswego	6

J-V Members

1. Jim Eggen, 2. Mike Godici, 3. Jim Kane, 4. Joe Chalone, 5. Mike Shinnick, 6. Paul DeVita, 7. Bob Bogwicz, 8. Alan Roth, 9. Tom Shinnick, 10. Steve Distin, 11. Dan Hudson, 12. Steve Shinnick, 13. Capt. Rick Luciano, 14. Dave Johnson, 15. Mike Frawley, 16. Bob Jones, 17. Steve Grels, 18. Russ Carr, 19. Jody LeBlanc, 20. Carlton Hines, 21. Brett Tallents, 22. Ken Niccoli, 23. Pete Bonnano, 24. Monroe Osborne, 25. Dennis Wise, 26. Bill Molascon, 27. Capt. Rick Johnson, 28. Doug Kinney, 29. Mark Pollock, 30. Dennis Samson, 31. Coach Fisher, 32. Coach DeLorme.

Freshmen Members

1. Terry McNamara, 2. Richard Measures, 3. Gregg Kidd, 4. Jim Thompson, 5. Rick Bush, 6. Chris LaFrate, 7. Mike Terramiggi, 8. Pete Cedron, 9. Bill Taylor, 10. Jason Lake, 11. Tim Johnston, 12. Jim Holmes, 13. Steve Fiorini, 14. Dan Ingleston, 15. Steve Hatfield, 16. Chris Webster, 17. Dave Gillard, 18. Kevin Wise, 19. Gerry Place, 20. Chuck Fancett, 21. Jim Neilson, 22. Steve Zink, 23. Brett Eccleston, 24. Jim Utick, 25. Steve Dann, 26. Brad Broadwell, 27. Jeff Frawley, 28. Coach Farfaglia, 20. Dan Abell, 30. Chris Cooley, 31. Dick LaRose, 32. Ron Cotton, 33. Mark Schremp, 34. Coach Carroll.

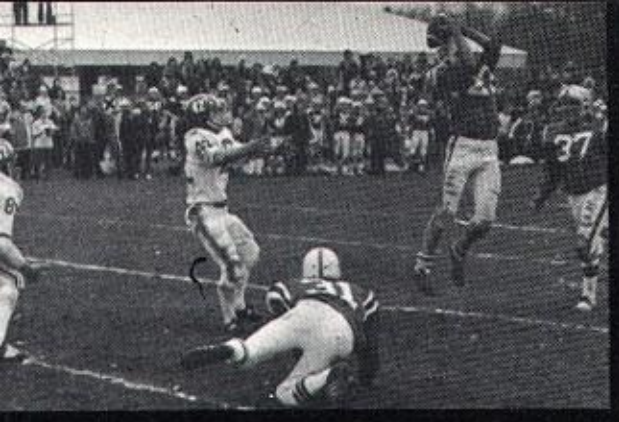

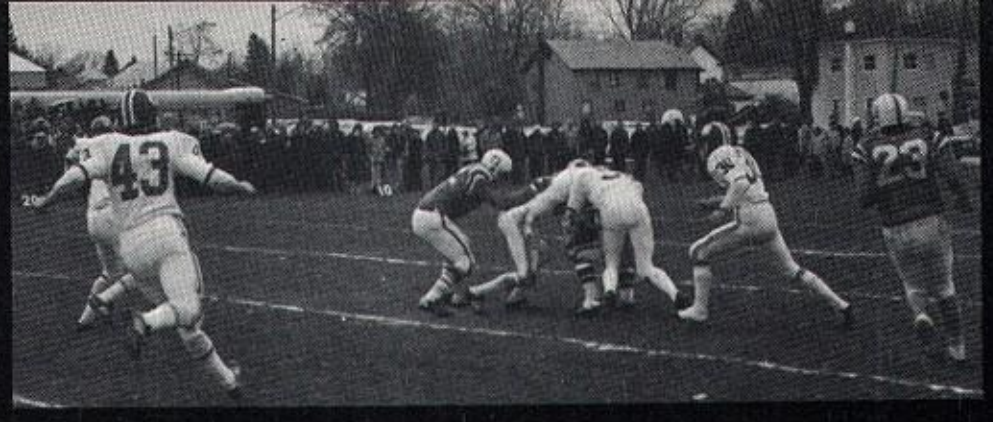

Freshmen Scores

ulton	8	Westhill	0
ulton	28	Marcellus	6
ulton	14	Jordan Elbridge	0
ulton	16	Central Square	0
ulton	6	Solvay	8
ulton	8	Oswego	16
ulton	16	Skaneatles	6

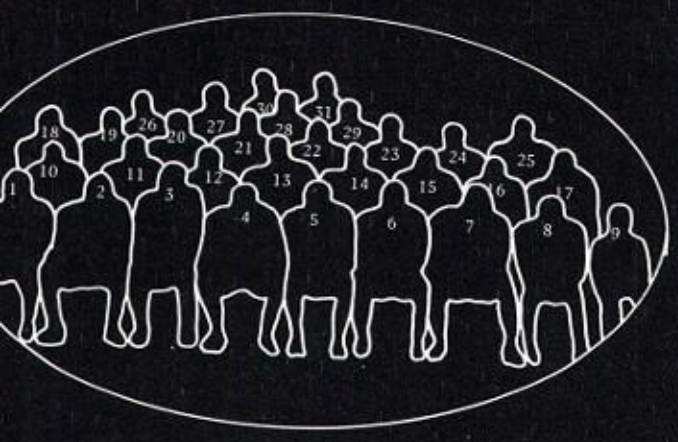

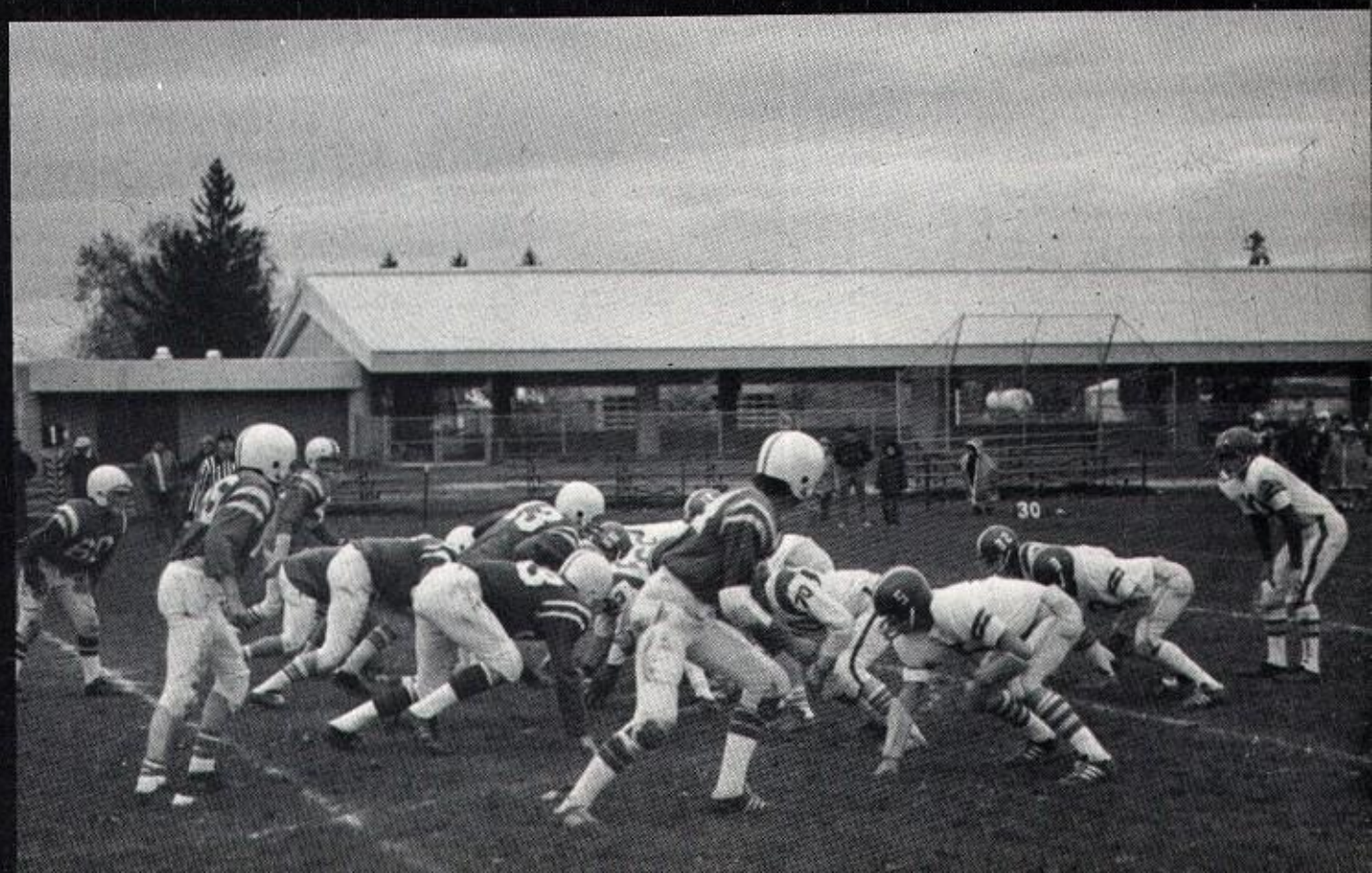

Basketball

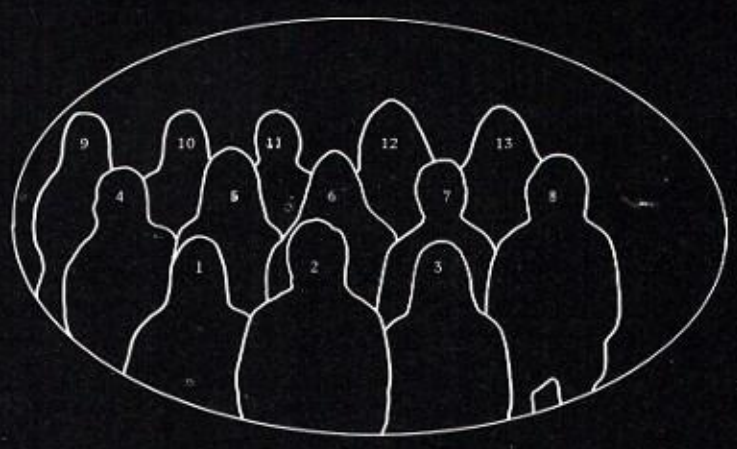

1. Tammie Allen, 2. Coach Brown, 3. Kathy Arnold, 4. Sue Perau, 5. Gretchen Flick, 6. Mimi LaBoda, 7. Kim Smith, 8. Pat Phillips, 9. Kathy Allen, 10. Beth Allen, 11. Dugan Davies, 12. Sonia Spaulding, 13. Vicki Vescio, 14. Connie Allen.

1975-76 Girls Varsity Basketball Scores

Fulton	47	Solvay	39
Fulton	30	Westhill	38
Fulton	42	C. Square	20
Fulton	36	Oswego	27
Fulton	14	Skan.	36
Fulton	37	J.E.	28
Fulton	39	Marcellus	45
Fulton	40	Solvay	29
Fulton	39	Westhill	34
Fulton	41	C. Square	18
Fulton	31	Oswego	41
Fulton	40	Skan.	31
Fulton	53	J.E.	32
Fulton	34	Whitesboro	46
Fulton	40	Marcellus	35

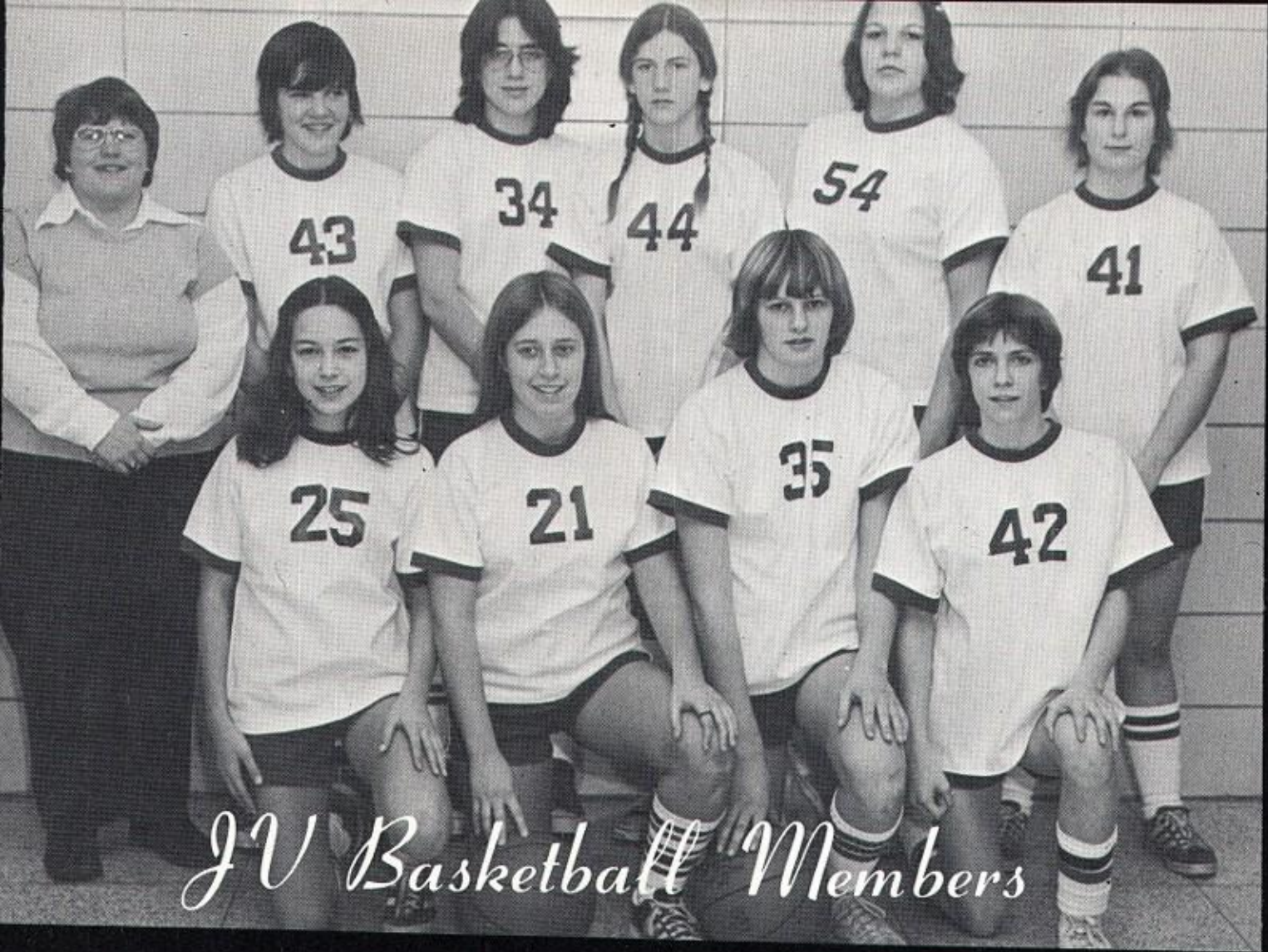

JV Basketball Members

1 Darlene Perau, 2 Toni Froio, 3 Michelle Simpson, 4 Kelly Smith, 5 Coach Thornber, 6 Debbie Morton, 7 Eileen Fisher, 8 Karen Salisbury, 9 Kim Wallace, 10 Terry Maliszewski

Fulton (J.V.)	12	Solvay	22
Fulton	4	Westhill	32
Fulton	20	Central Square	8
Fulton	6	Oswego	36
Fulton	7	Skaneteles	20
Fulton	19	Jordan-Elbridge	30
Fulton	19	Marcellus	21
Fulton	12	Westhill	21
Fulton	11	Solvay	18
Fulton	23	Central Square	16
Fulton	17	Oswego	38
Fulton	7	Skaneteles	26
Fulton	19	Jordan-Elbridge	28
Fulton	18	Marcellus	23

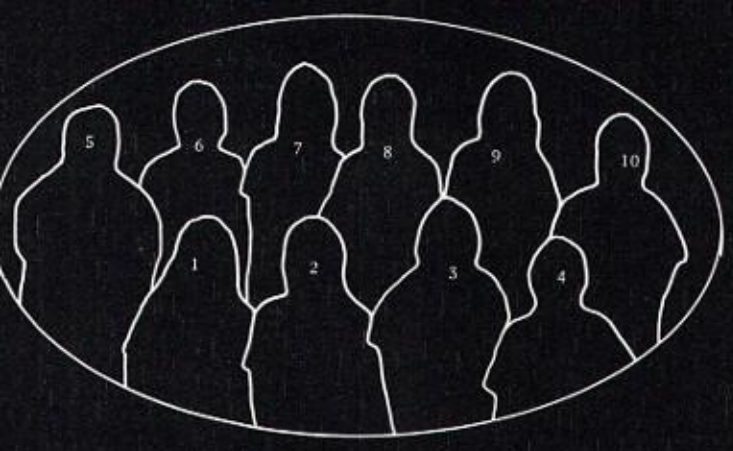

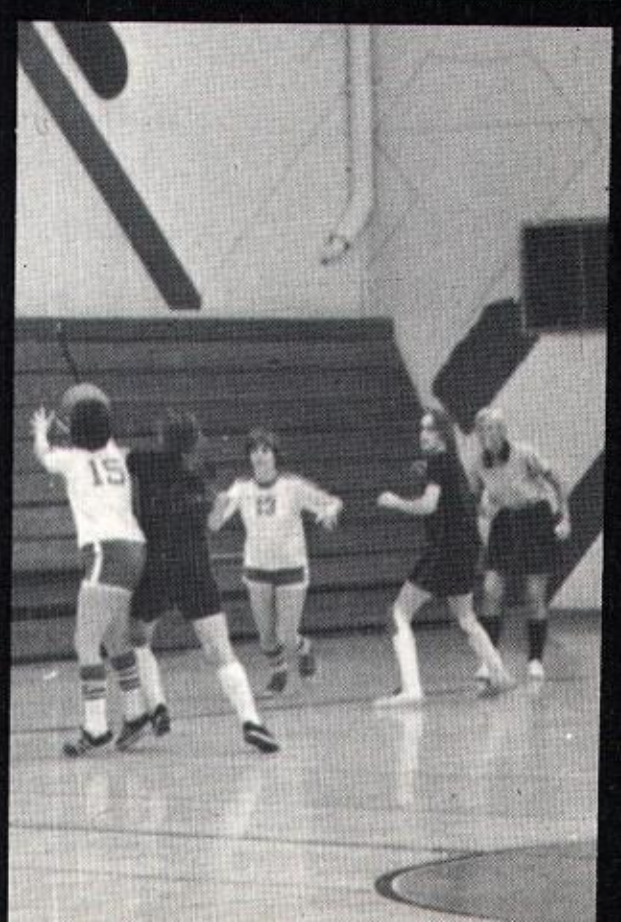

Varsity Basketball Members

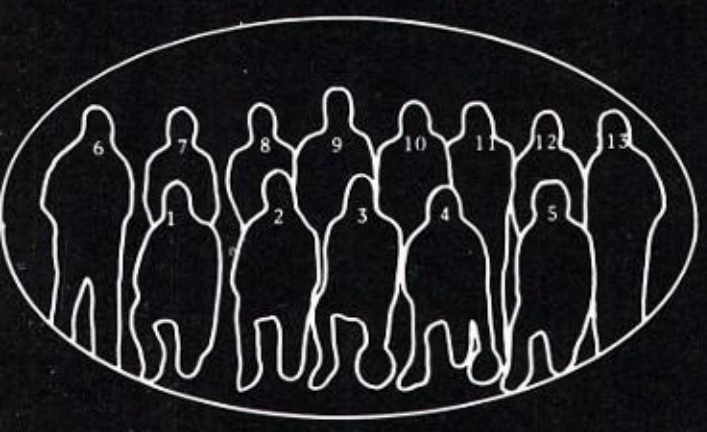

1. Kevin Niver, 2. David Chalifaux, 3. Kevin Vogt, 4. Robbie Dlugozima, 5. Mike Ambuske, 6. Alton Morris, 7. Scott Manitta, 8. Mike Dings, 9. Mike Beedy, 10. Danny LaClair, 11. Keith Berry, 12. Coach Misch

Varsity Basketball Scores

Fulton	56	Baldwinville	54
Fulton	46	Central Square	48
Fulton	64	Oswego	48
Fulton	52	Utica Proctor	67
Fulton	56	Watertown	55
Fulton	85	Jordan Elbridge	64
Fulton	49	Marcellus	48
Fulton	68	Solvay	70
Fulton	69	Westhill	54
Fulton	69	Central Square	51
Fulton	67	Skaneateles	58
Fulton	79	Jordan Elbridge	51
Fulton	76	Marcellus	53
Fulton	77	Skaneateles	59
Fulton	60	New Hartford	59
Fulton	67	Solvay	58
Fulton	64	Oswego	53
Fulton	73	Westhill	57

Sectionals:

Fulton	53	Corcoran	63

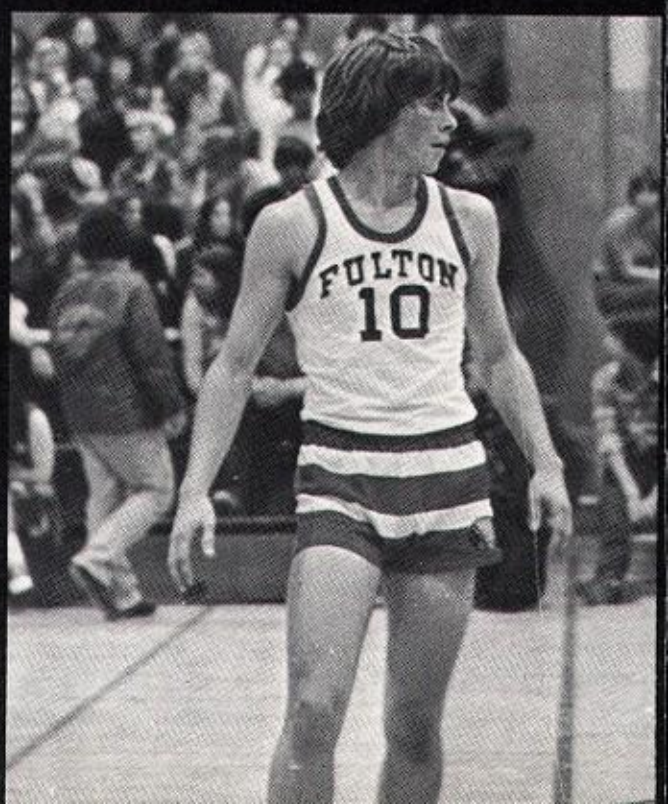

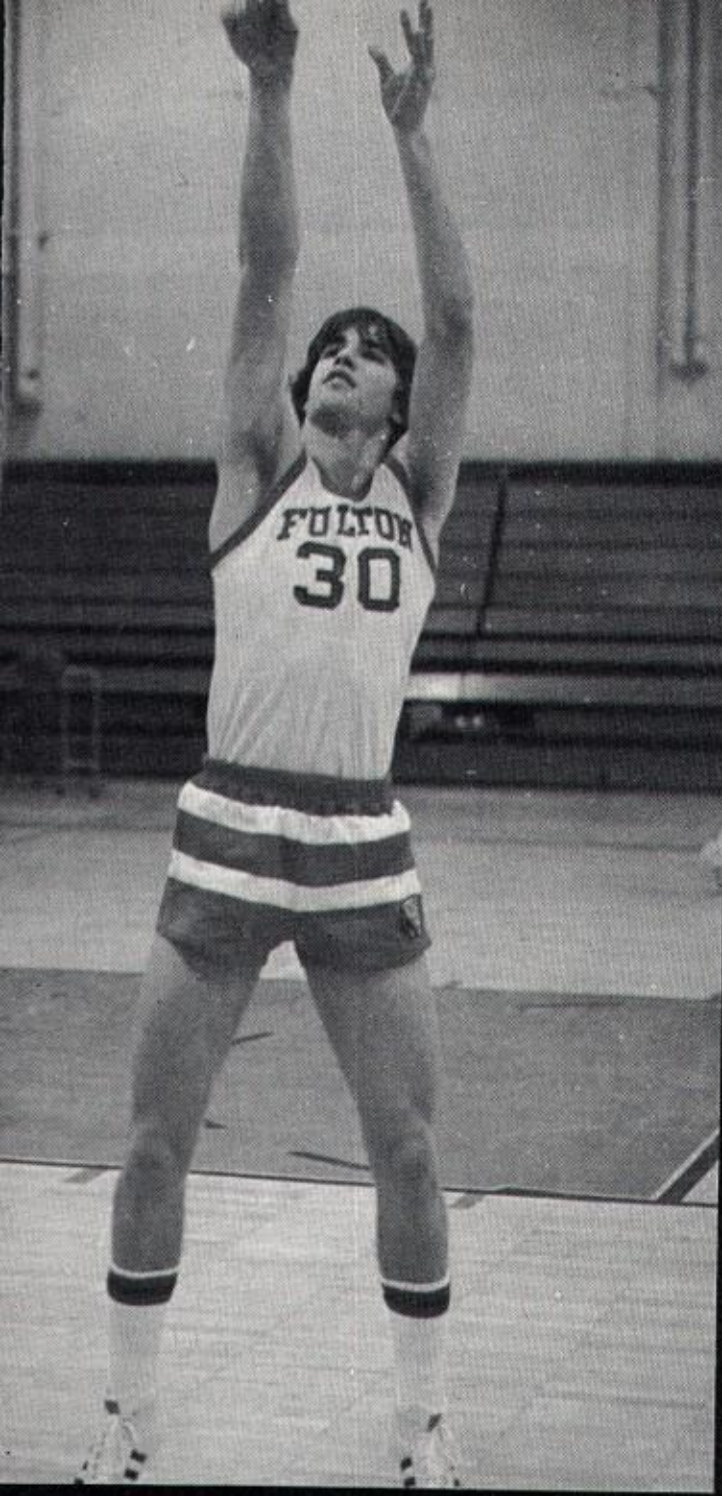
FULTON
30

LET'S Go
22
FULTON
42
FULTON
10
30

LET'S Go
22
14

m on Offense

30

Freshman & J.V. Basketball

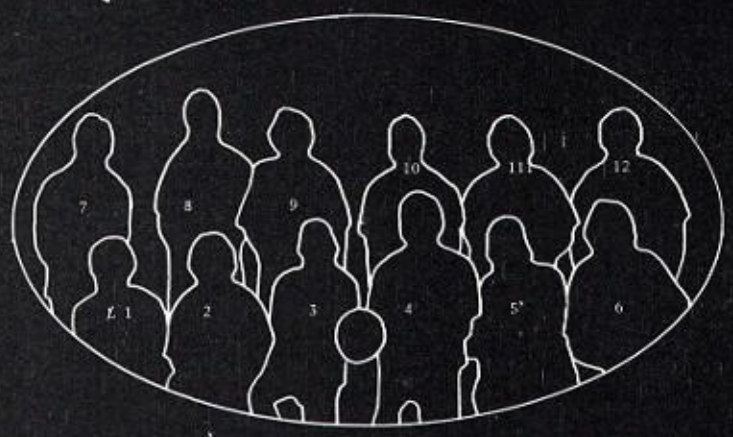

Team Members - 1. Carlton Hines, 2. Jim Lalik, 3. Doug Dopp, 4. Rick Johnson, 5. Ken Niccoli, 6. Art Harris, 7. Coach Leo, 8. Steve Dings, 9. Mark Pollock, 10. Mark Schremp, 11. Mike Gorton, 12. Jody LaBlanc

Scores

Fulton	45	B'Ville	47
Fulton	55	Cent. Sq.	58
Fulton	39	Oswego	48
Fulton	67	N. R. Wolcott	58
Fulton	55	Liverpool	66
Fulton	54	J-E	41
Fulton	63	Marcellus	49
Fulton	64	Solvay	46
Fulton	60	Westhill	57
Fulton	47	Cent. Sq.	45
Fulton	60	Shaneatles	49
Fulton	65	J.E.	43
Fulton	54	Marcellus	49
Fulton	57	Shaneatles	50
Fulton	55	New Hartford	67
Fulton	66	Solvay	70
Fulton	49	Oswego	43
Fulton	42	Westhill	50

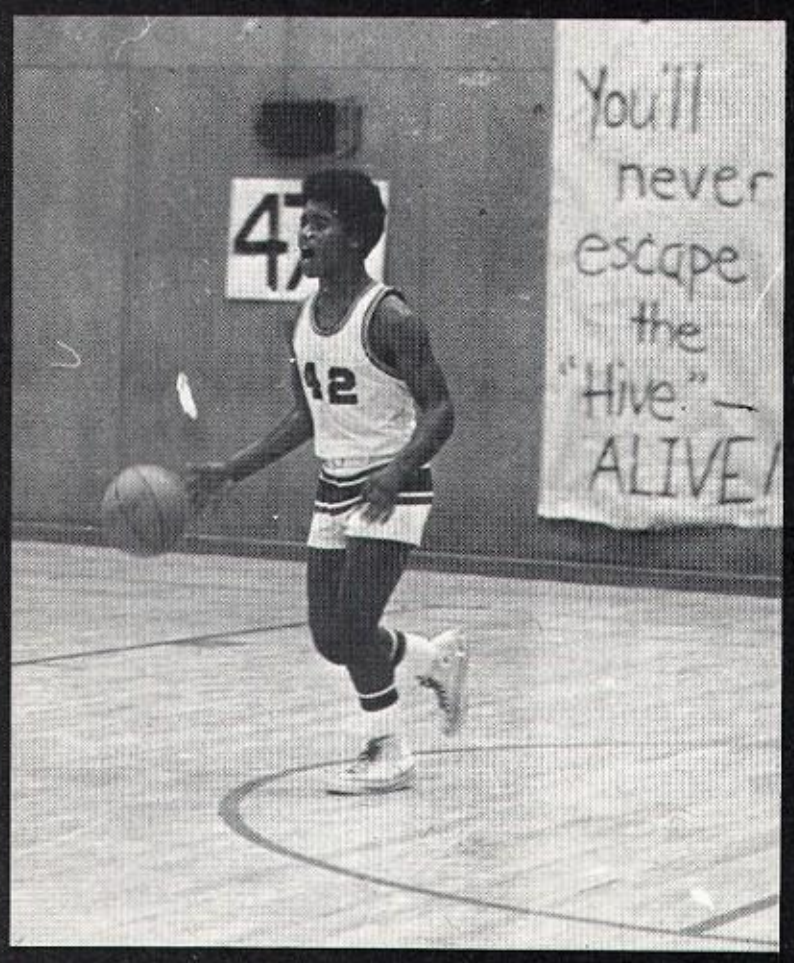

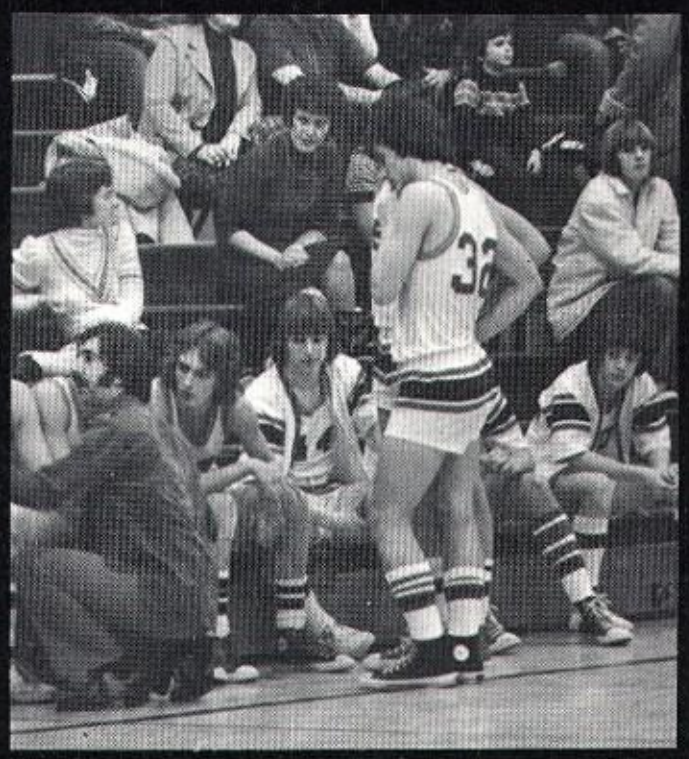

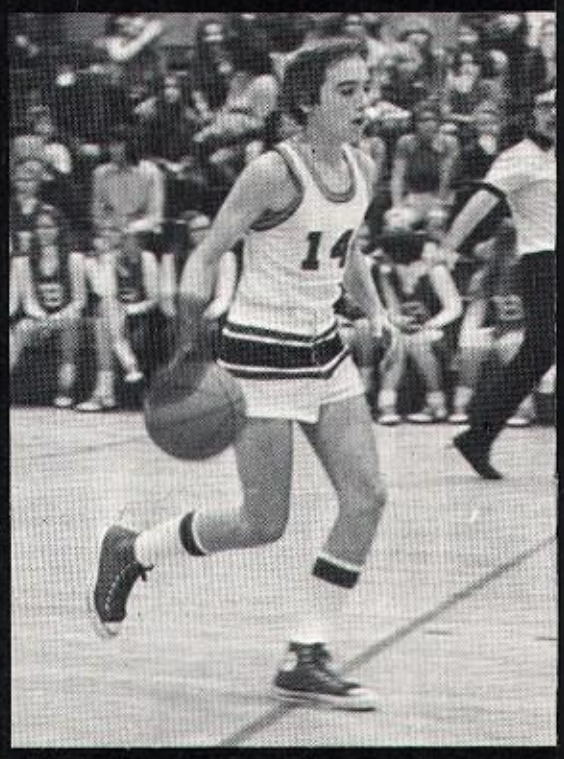

Team Members - 1. Don Platt, 2. Todd Vannucci, 3. Terry McNamara, 4. Dave Guarrera, 5. Dave Black, 6. Dave Specer, 7. Dan Fisher, 8. Eric Todd, 9. Rob Stuber, 10. Jim Neilson, 11. Dan Hudson, 12. Coach Callahan

Scores

Fulton	62	Central Square	39
Fulton	38	Oswego	50
Fulton	53	Skaneateles	47
Fulton	56	Jordan-Elbridge	45
Fulton	36	Marcellus	41
Fulton	33	Solvay	53
Fulton	35	Westhill	37
Fulton	43	Central Square	39
Fulton	54	Skaneateles	38
Fulton	37	Jordan-Elbridge	28
Fulton	62	Marcellus	61
Fulton	35	Solvay	43
Fulton	39	Westhill	47
Fulton	53	Oswego	48

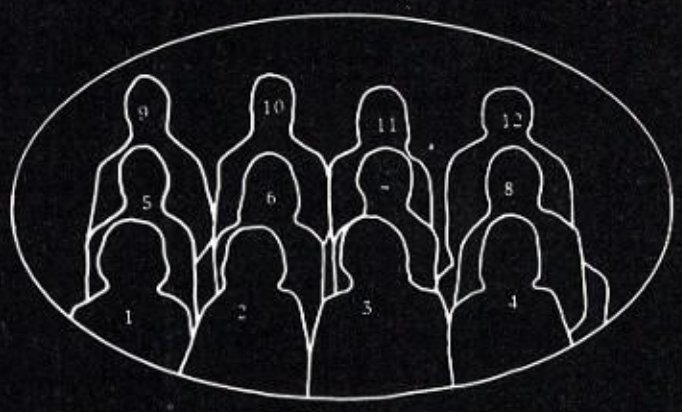

Wrestling

Varsity Team Members - 1. Dan Phillips, 2. Rusty Borden, 3. Bob McCarthy, 4. Matt Smith, 5. Monroe Osborne, 6. Bill Clark, 7. B.J. McKnight, 8. Steve Distin, 9. Dick Abbott, 10. Marty Bateman, 11. Bill Molascon, 12. Coach Wayne Bleau, 13. Tom Johnston, 14. Brad Stevens, 15. Henry Bomgren

Scores
The Varsity Wrestling Team Was undefeated (7-0).
League Champions - OHSL Central

Fulton	30	New Hartford	23
Fulton	42	Whitesboro	5
Fulton	9	Baldwinsville	40
Fulton	24	West Genesee	27
Fulton	32	Jamesville-Dewitt	16
Fulton	26	*Jordan-Elbridge	17
Fulton	29	E. S. M.	18
Fulton	31	*Marcellus	23
Fulton	20	Cicero	25
Fulton	32	Liverpool	18
Fulton	34	*Westhill	17
Fulton	46	*Solvay	7
Fulton	52	*Central Square	0
Fulton	25	*Oswego	19
Fulton	32	*Skaneateles	19

*Denote League Matches

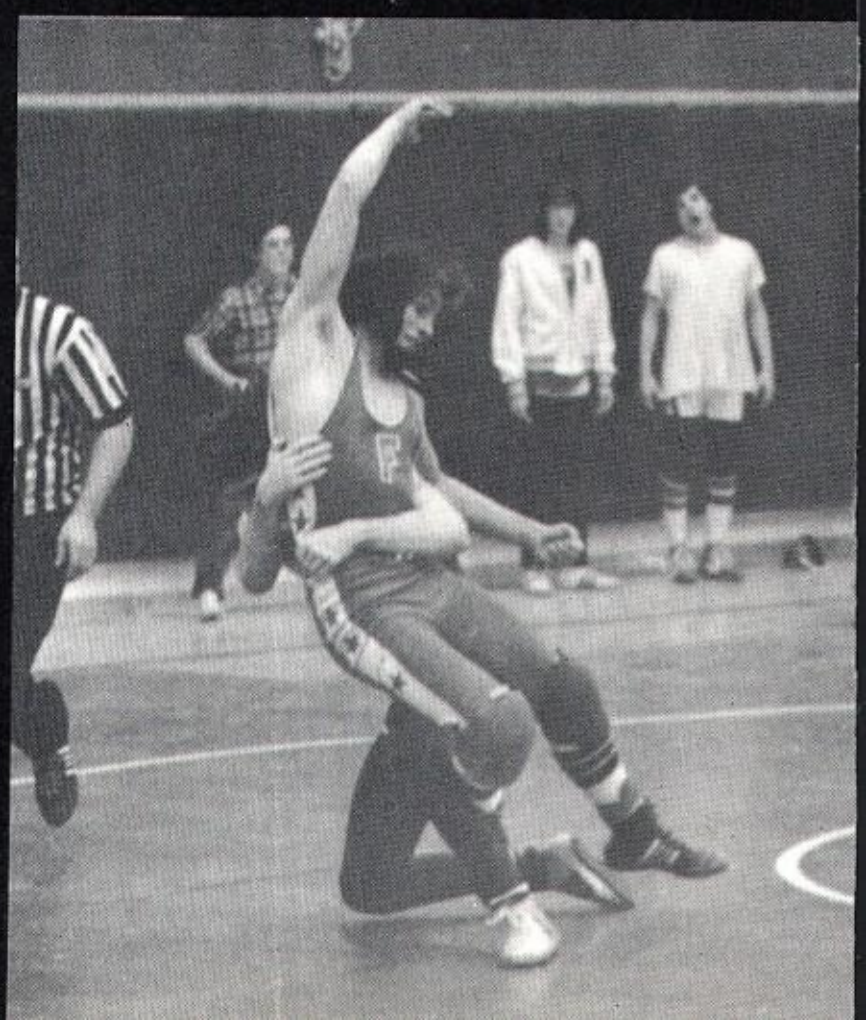

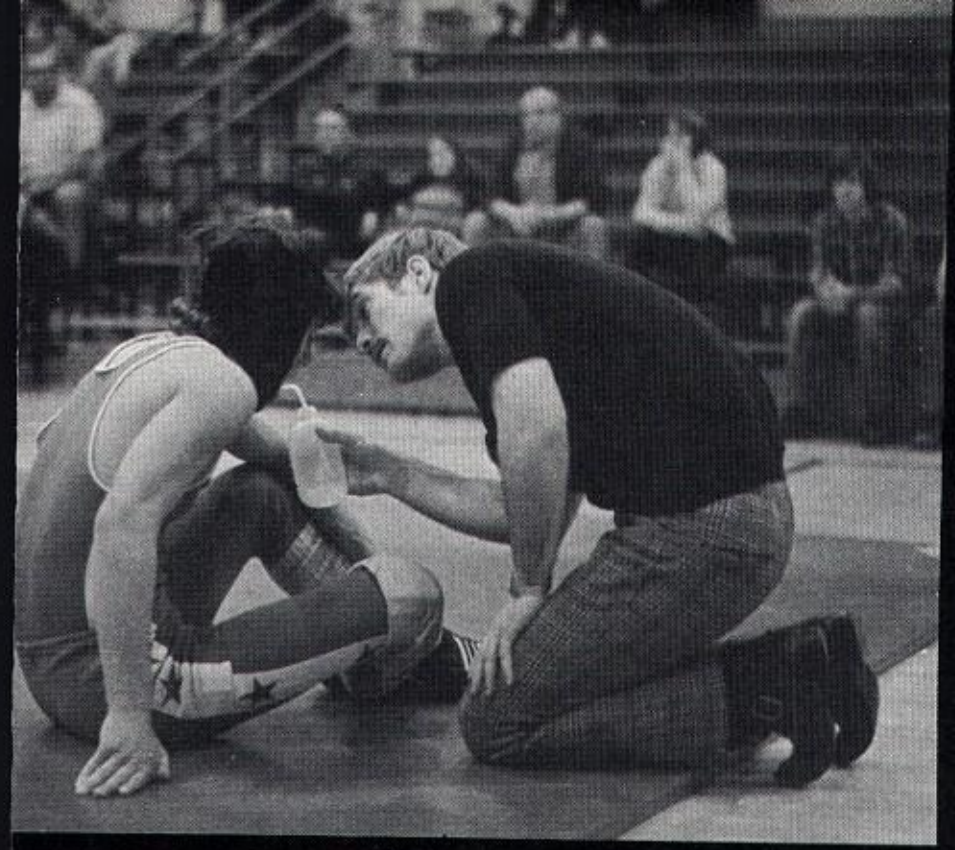

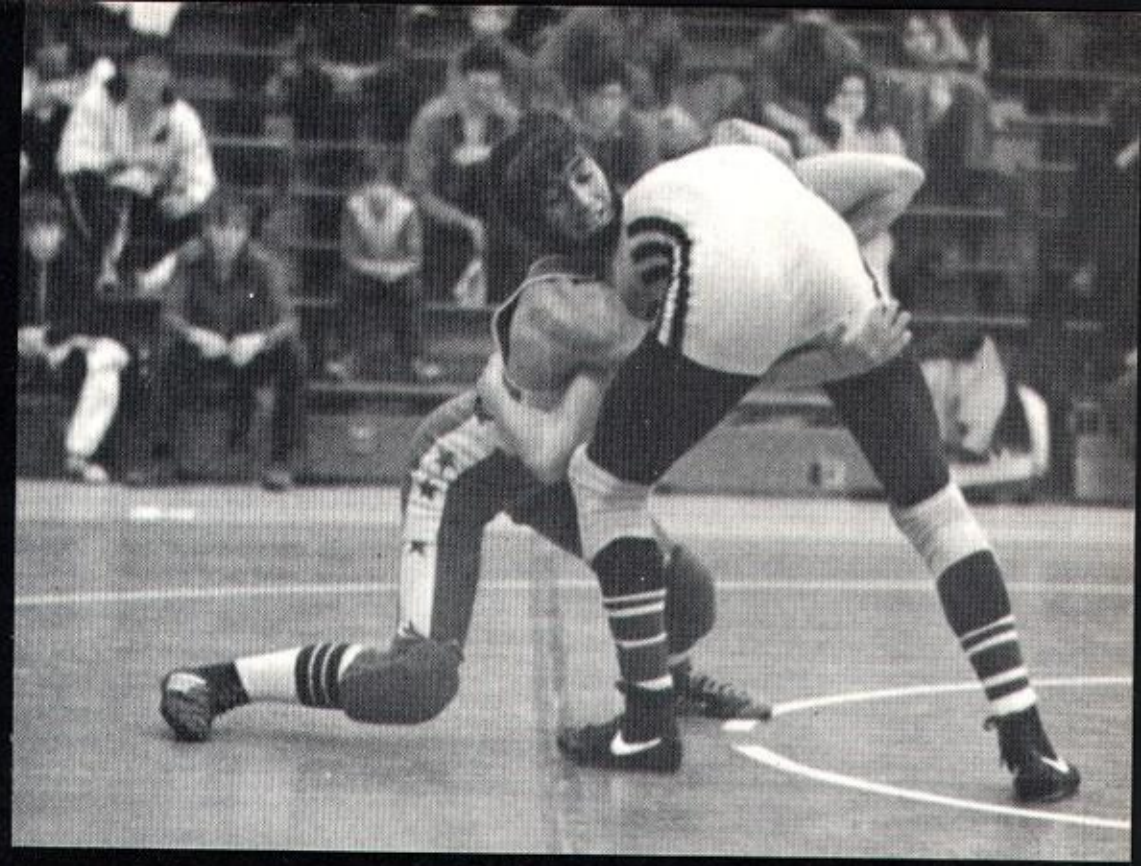

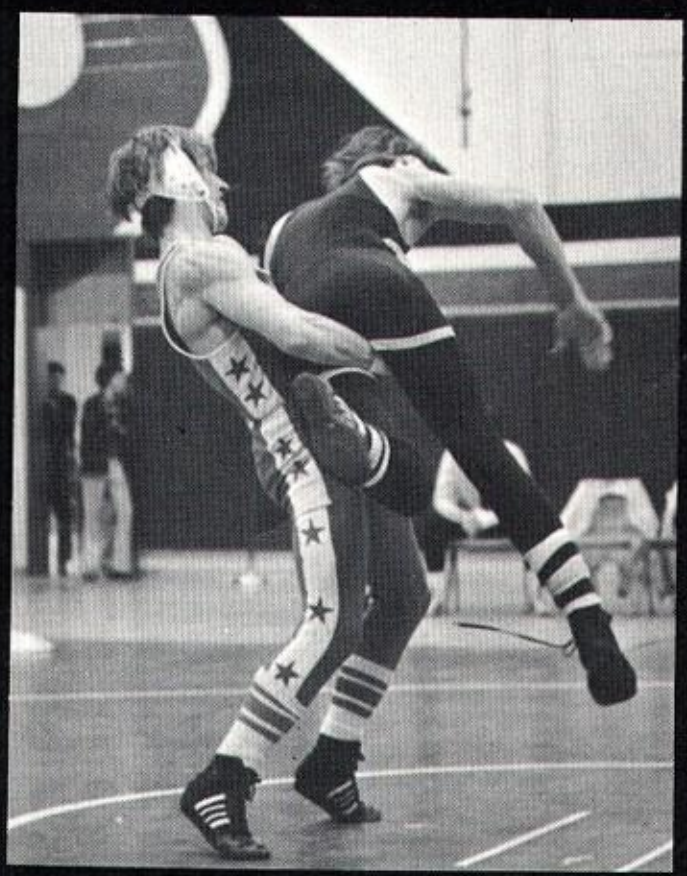

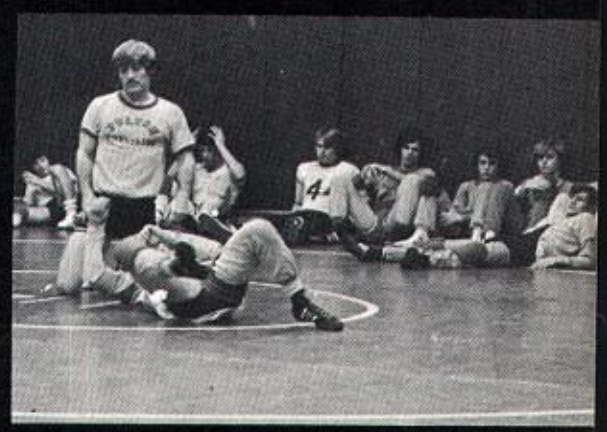

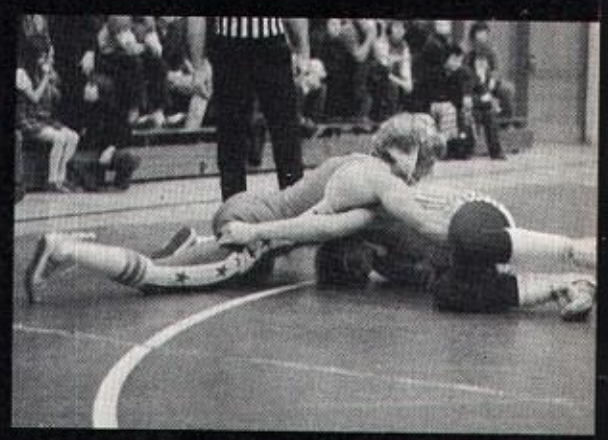

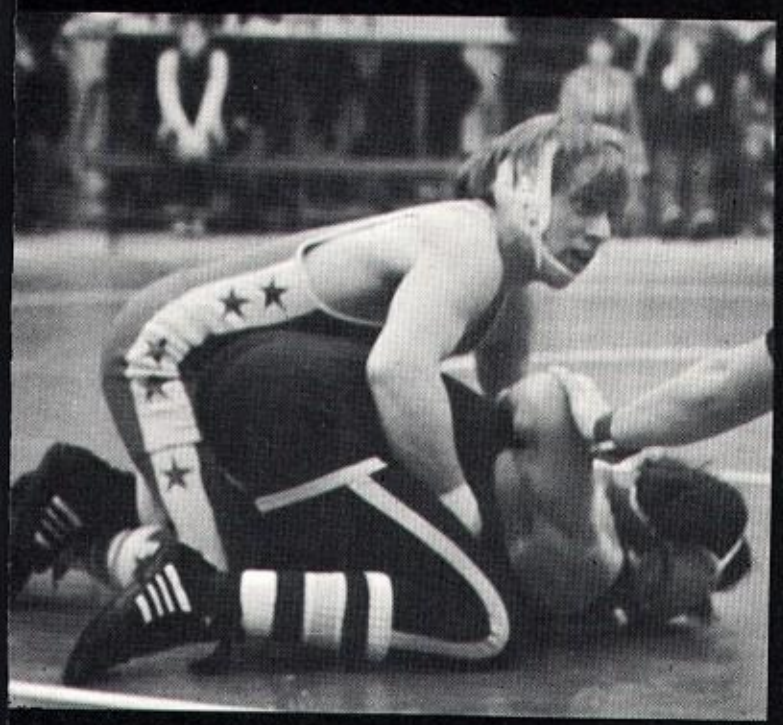

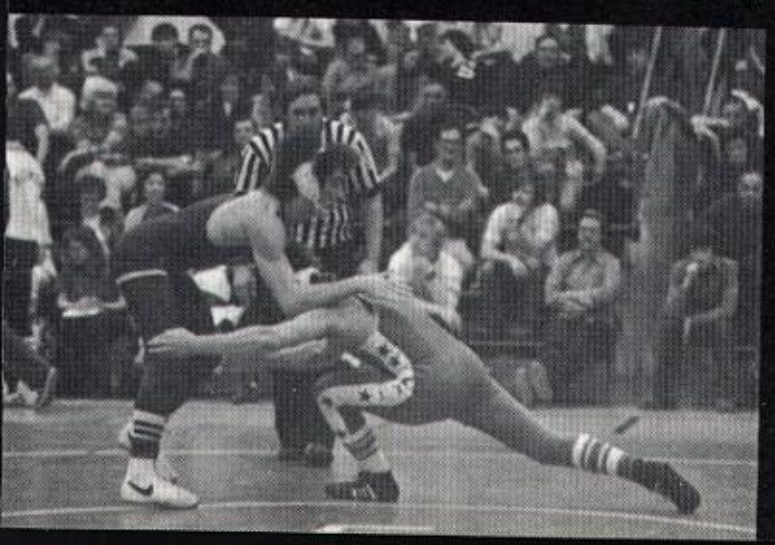

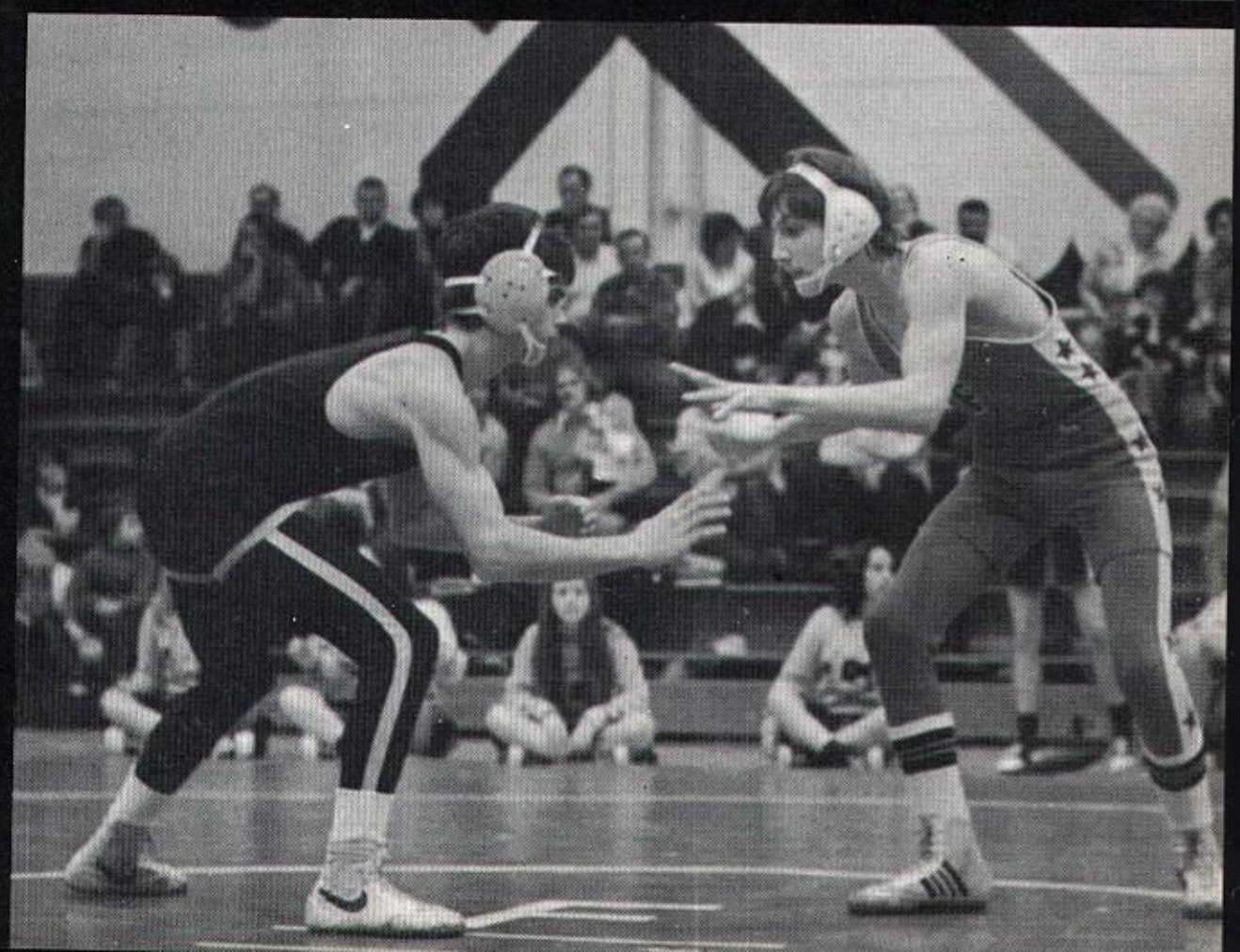

JV Wrestlers

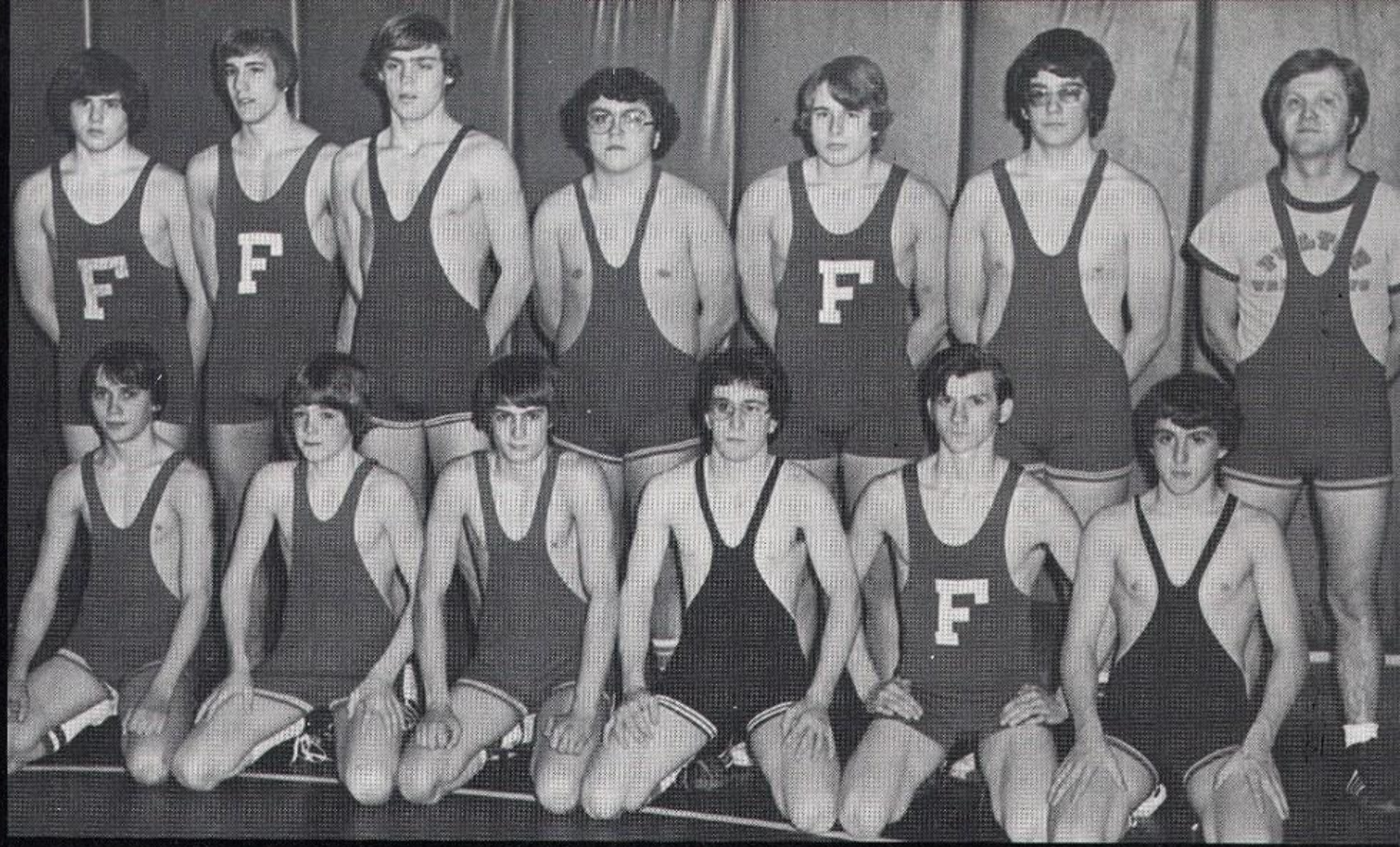

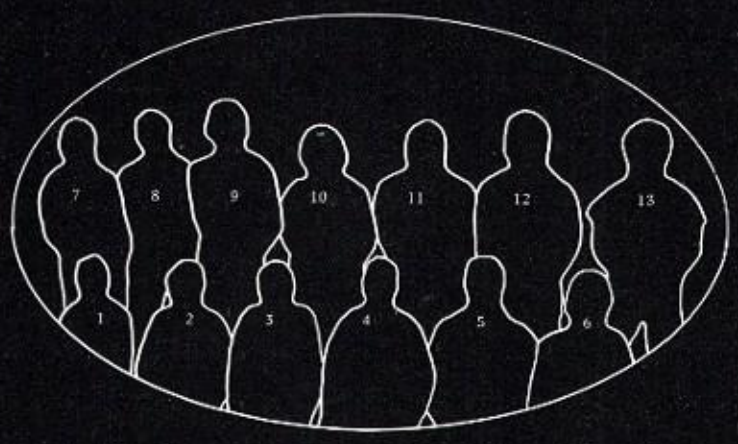

JV Wrestlers - 1. R. Bush, 2. T. Johnston, 3. B. Seeper, 4. M. Godici, 5. M. McCann, 6. T. Lauricella, 7. K. Wise, 8. B. Tallents, 9. R. Cotton, 10. D. Reed, 11. C. Hansen, 12. J. Kane, 13. Coach Dick Woeller

JV Scores

Fulton	45	New Hartford	18
Fulton	23	Whiteboro	27
Fulton	19	Baldwinsville	31
Fulton	22	West Genesee	34
Fulton	53	J.D.	12
Fulton	40	J.E.	15
Fulton	22	e.s.m.	37
Fulton	25	Marcellus	29
Fulton	25	Cicero	28
Fulton	40	Liverpool	18
Fulton	57	Westhill	10
Fulton	47	Solvay	11
Fulton	56	Central Square	6
Fulton	44	Oswego	9
Fulton	19	Skaneatales	31

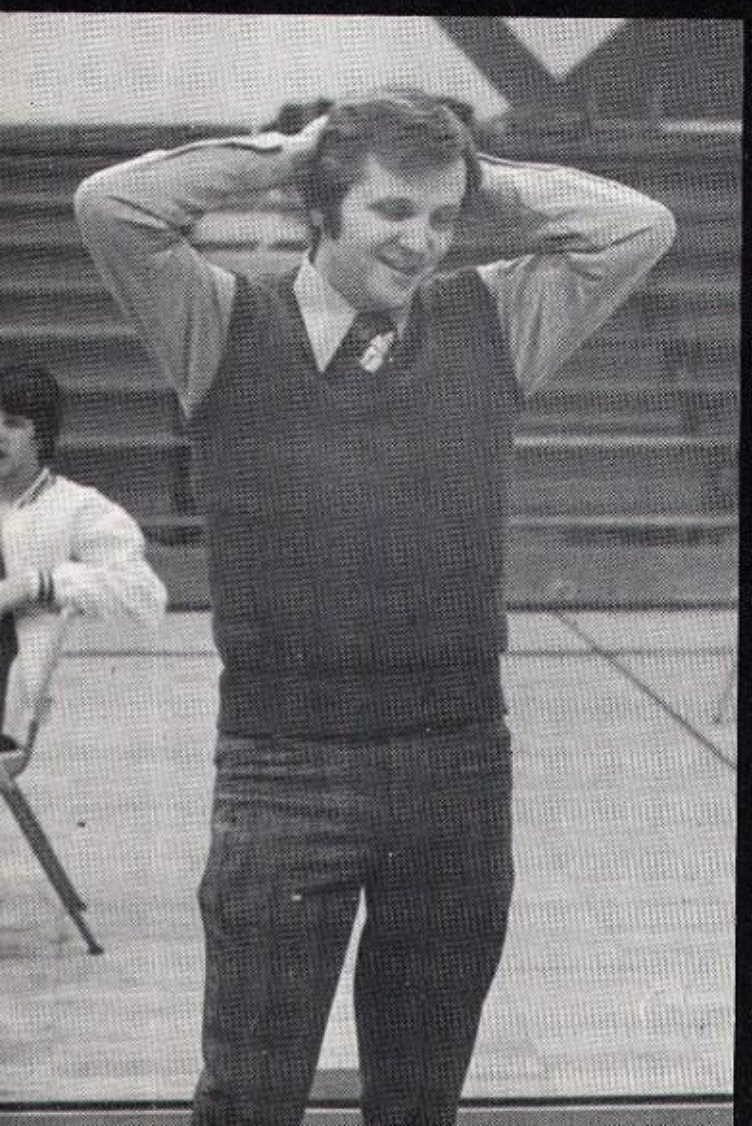

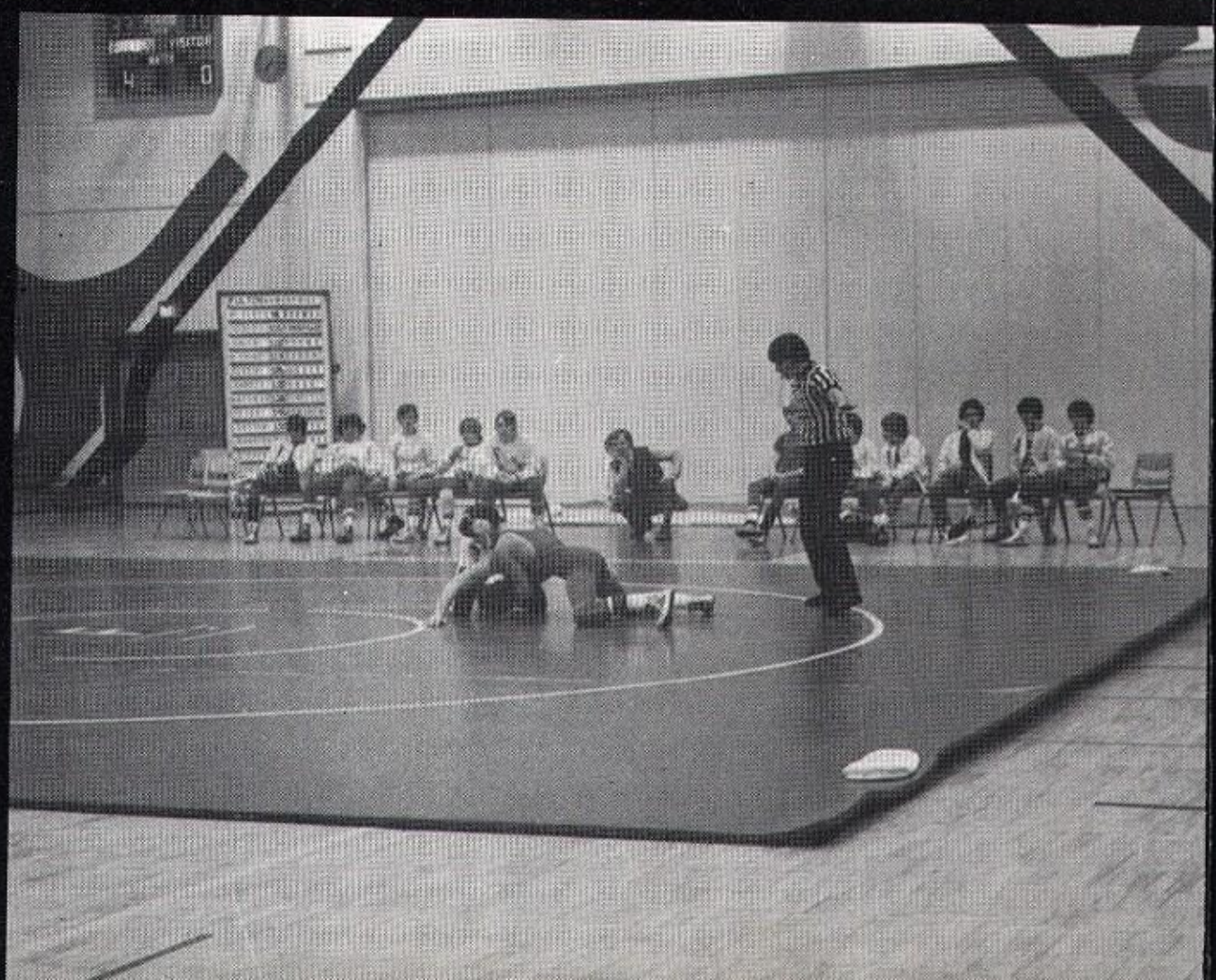

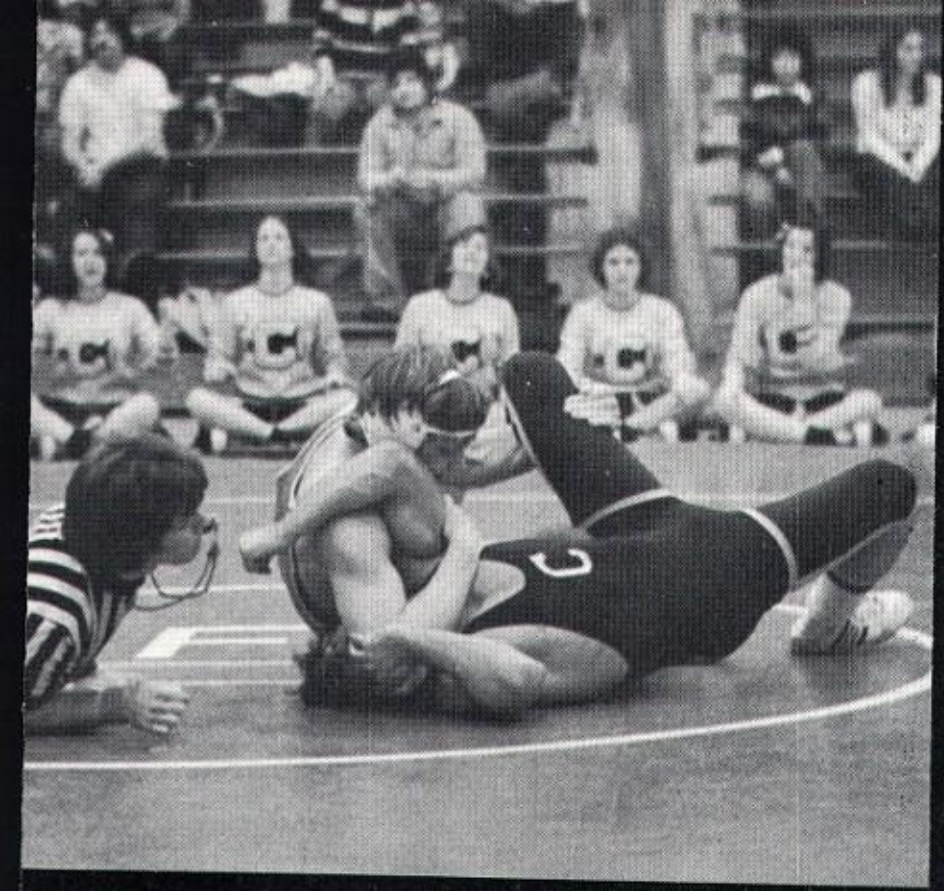

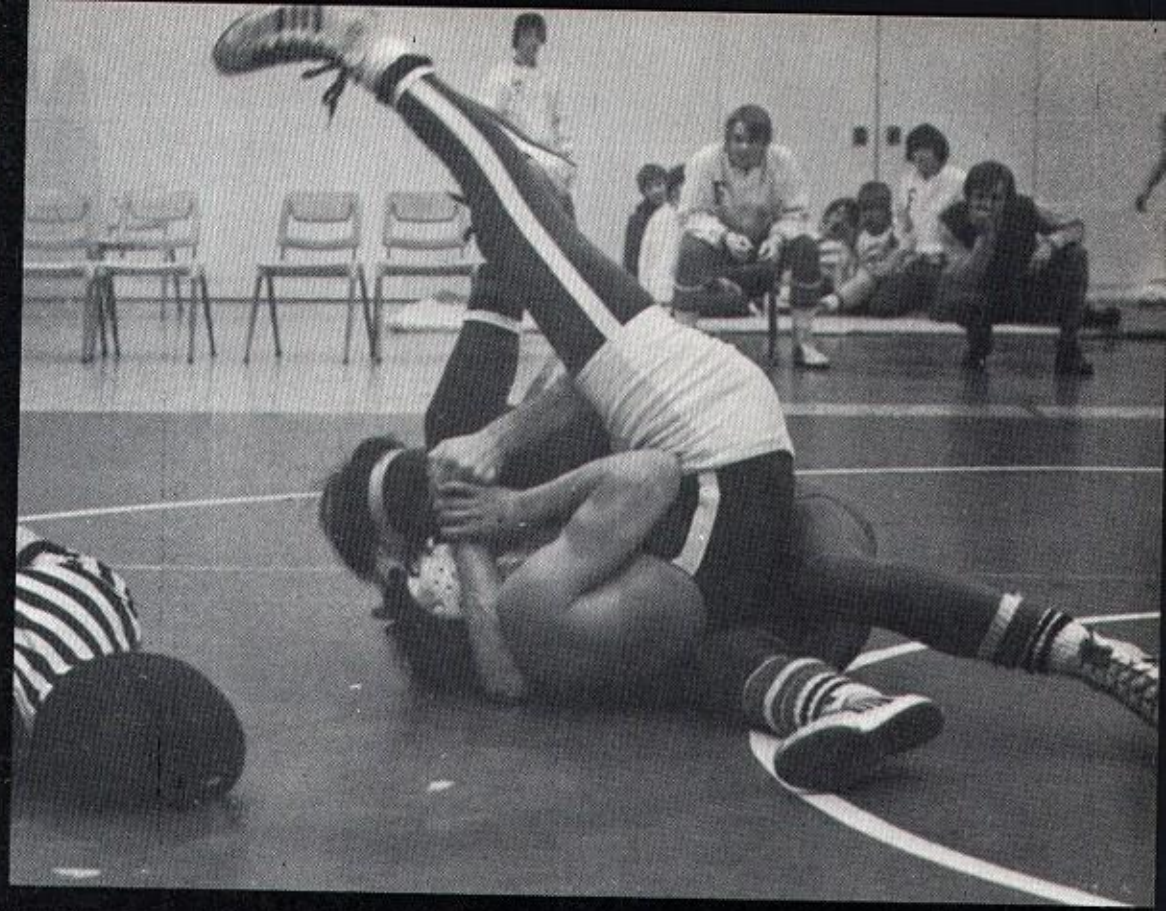

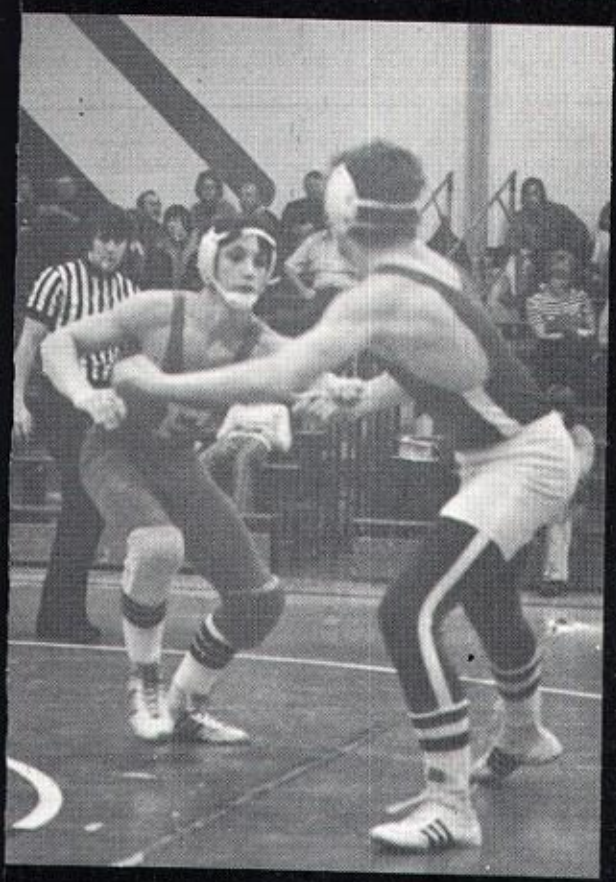

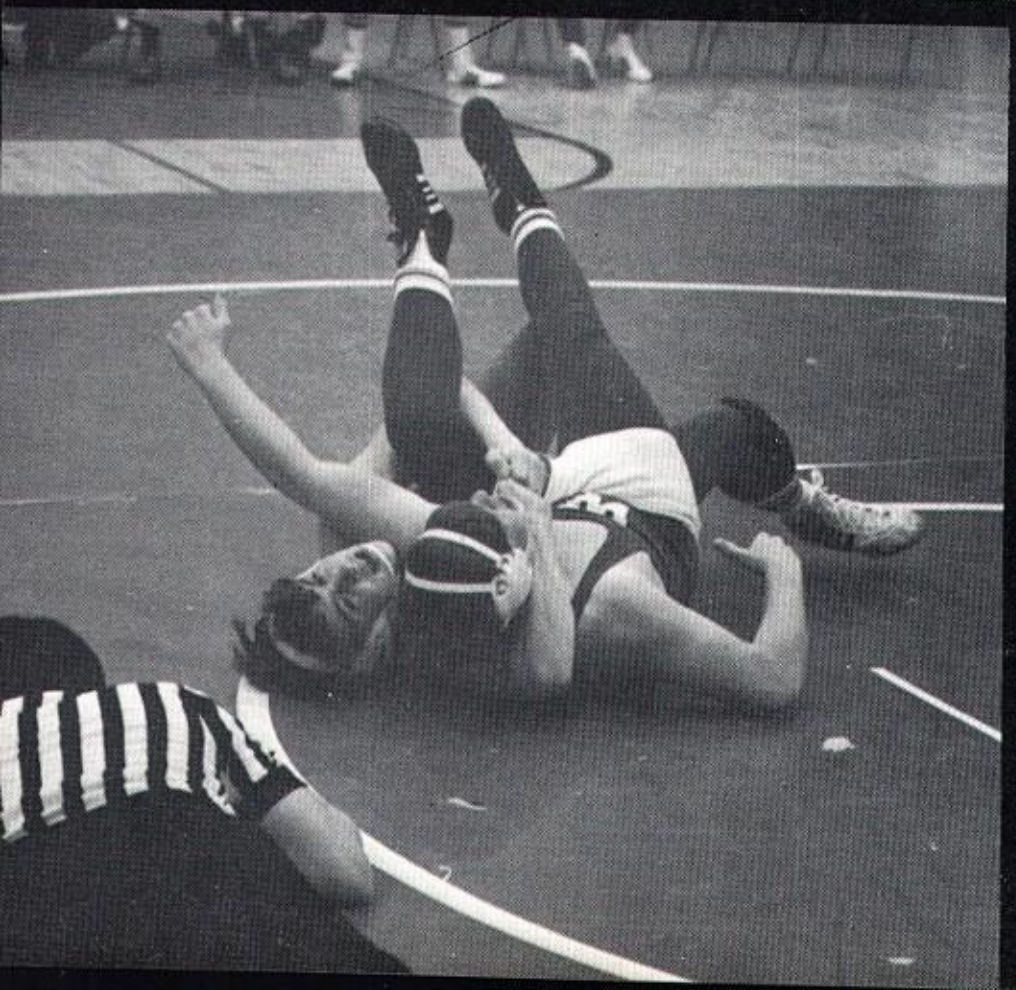

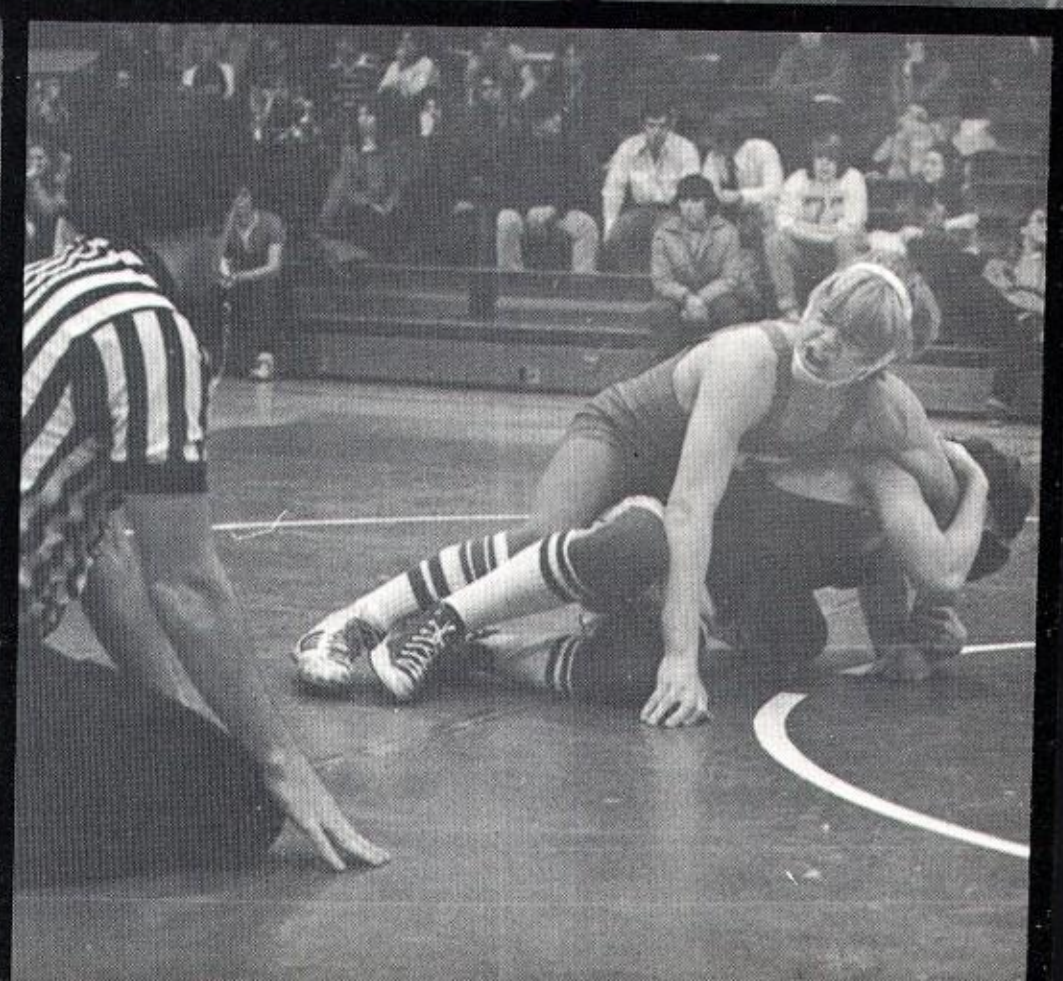

Gymnastics

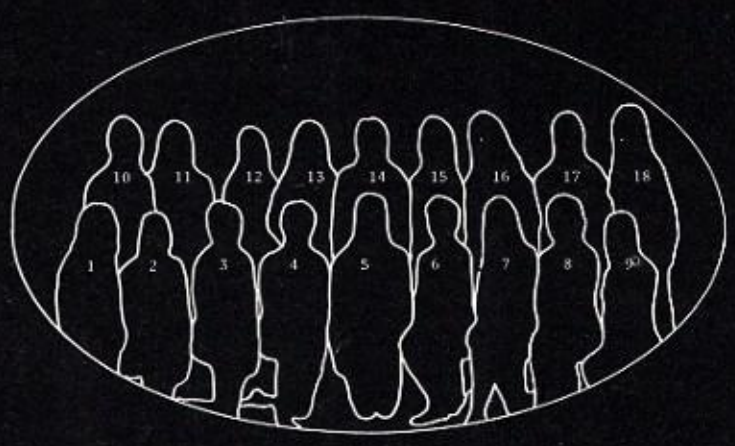

1. Lucia DaCorta, 2. Shelley Rimert, 3. Diane Franks, 4. Beth Candee, 5. Kathy Wahl, 6. Terri Kasperek, 7. Nancy Swick, 8. Barbara Ross, 9. Becky Cozart, 10. Lise Reich, 11. Dawn Bellinger, 12. Lori Carter, 13. Ann Chalone, 14. Coach Parker, 15. Karen Kemmis, 16. Michele Jonientz, 17. Vicky Stuber, 18. Kim Siebers

Fulton	54.55	vs.	W.G.	77.00 (NL)
Fulton	59.77	vs.	Cicero	42.82 (NL)
Fulton	62.4	vs.	Marcellus	67.95
Fulton	64.7	vs.	ESM	58.63
Fulton	63.8	vs.	Skaneateles	57.77
Fulton	62.10	vs.	Oswego	53.3
Fulton	66.24	vs.	Cato	53.17
Fulton	68.34	vs.	Westhill	42.69
Fulton	64.53	vs.	B'ville	57.65 (NL)
Fulton	68.15	vs.	FM	84.41 (NL)
Fulton	72.61	vs.	Cent. Sq.	68.16 *School Record
Fulton	68.37	vs.	Auburn	54.11 (NL)

League 7-1 Second Place
Non-league 2-2
Total record 9-3

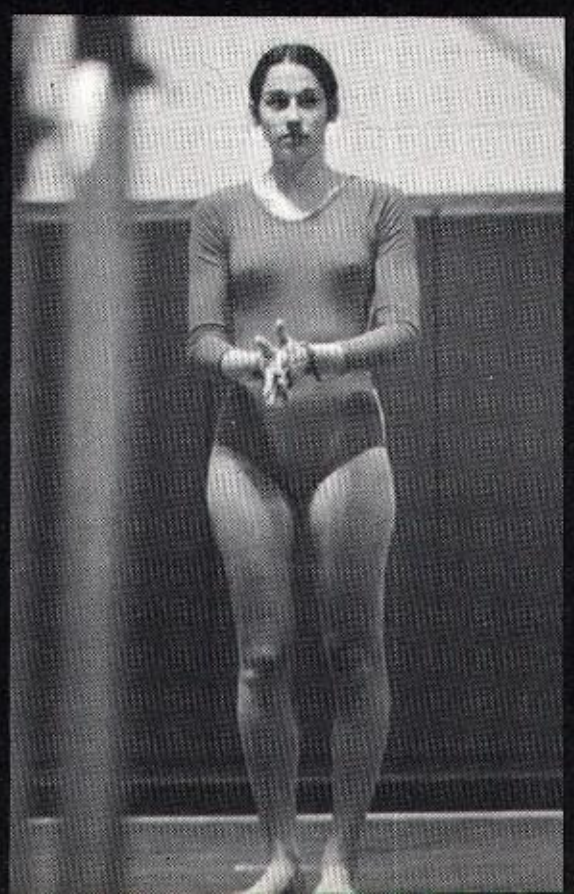

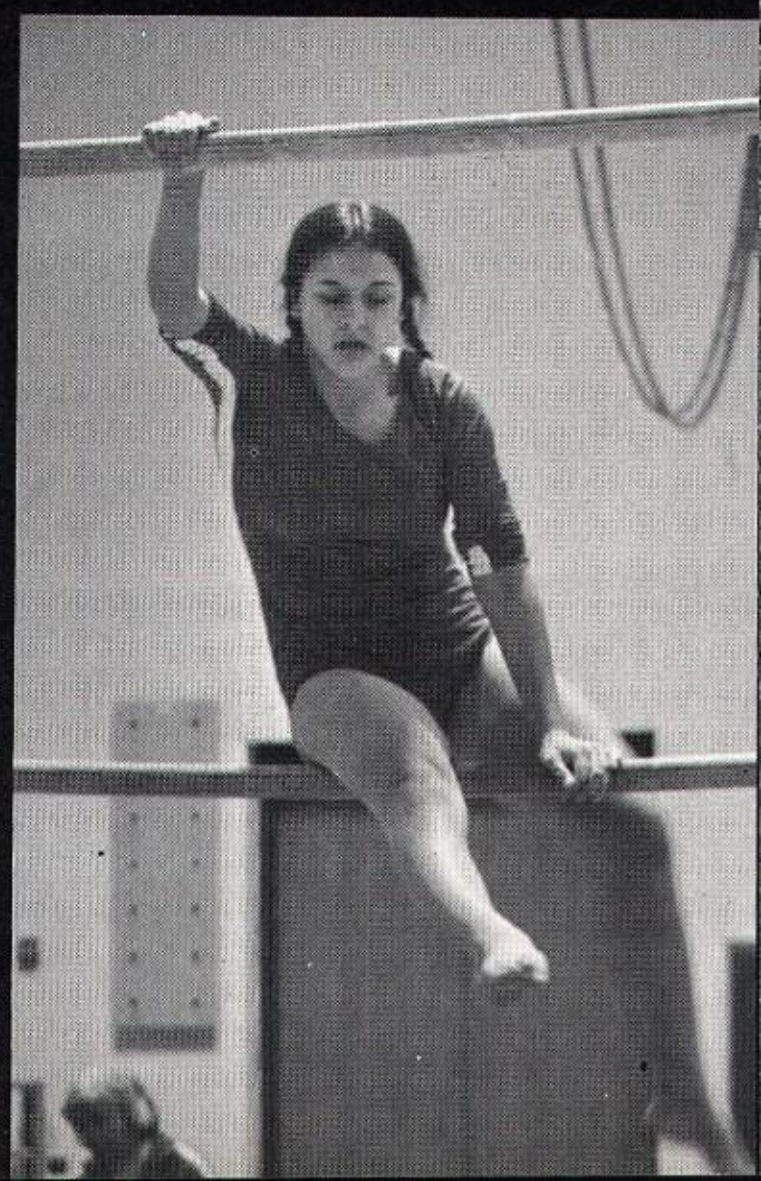

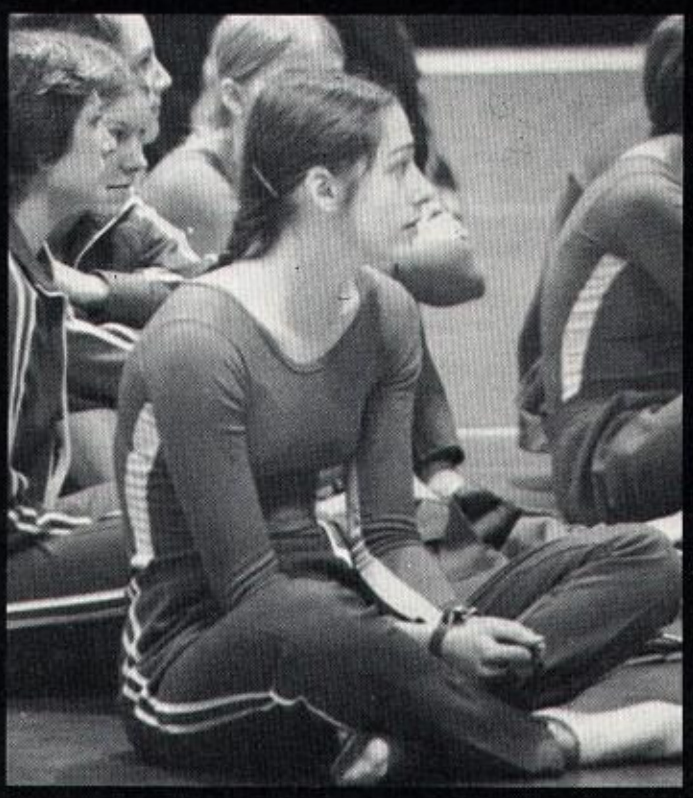

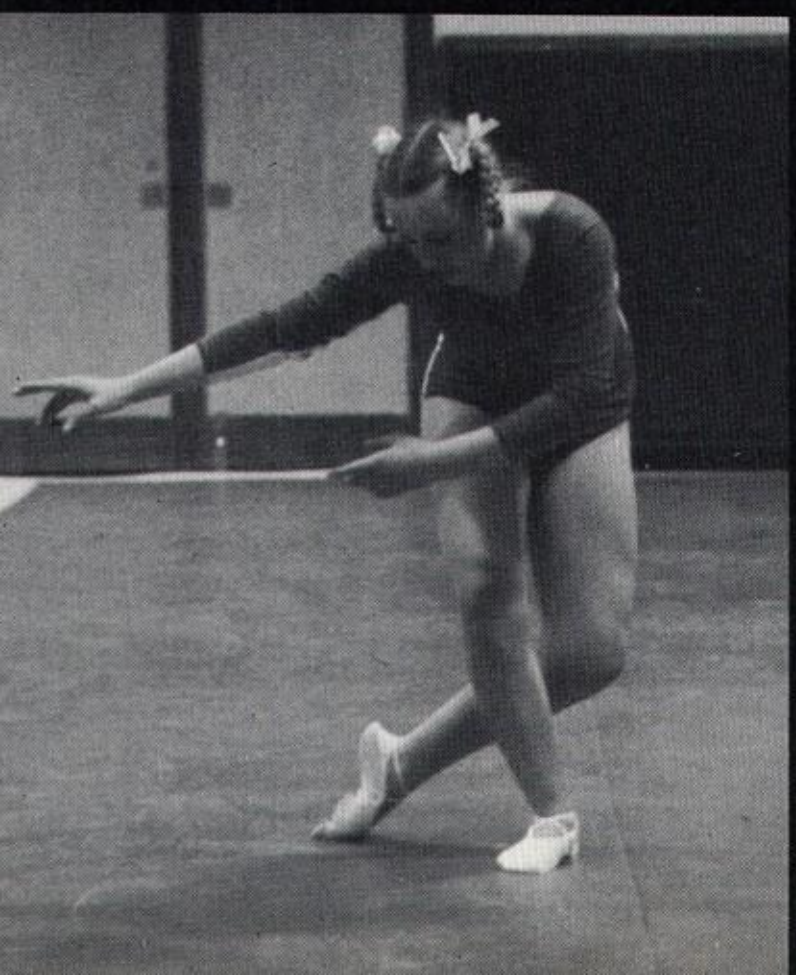

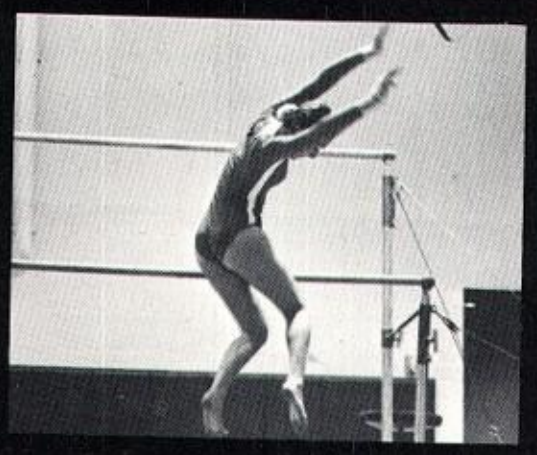
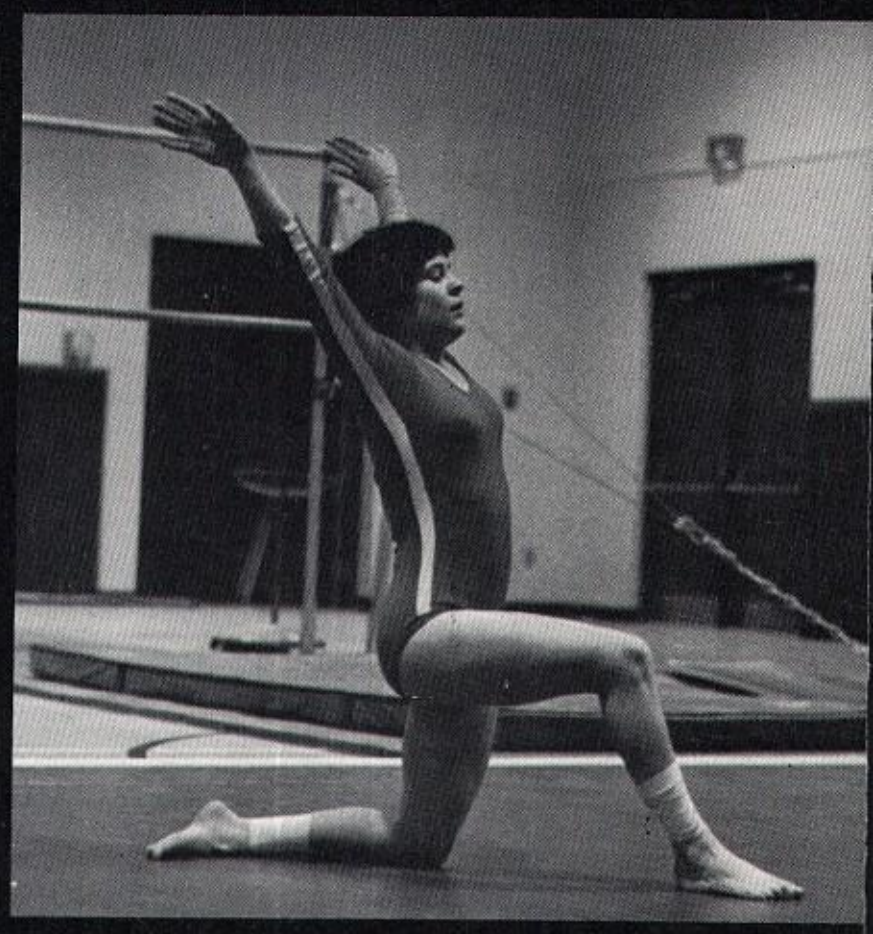

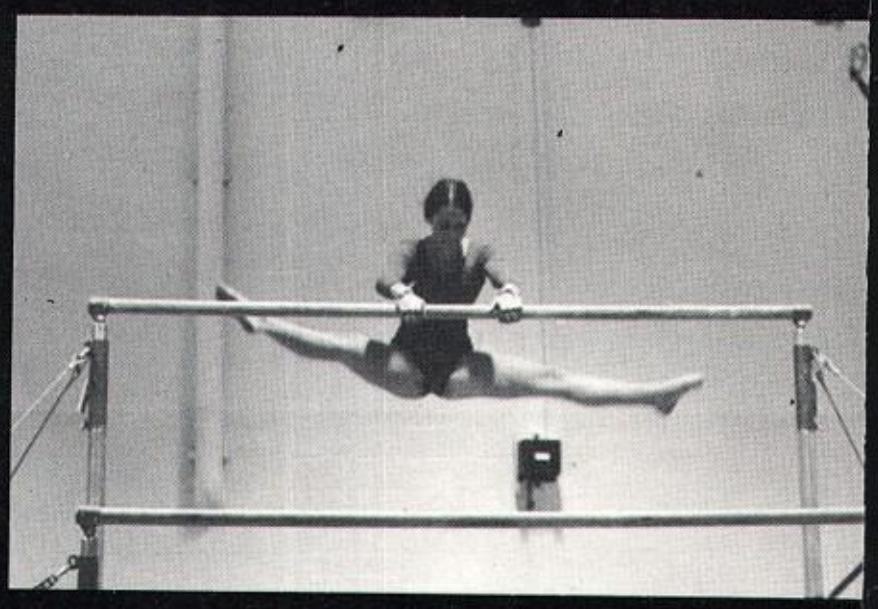

Boys Gymnastics

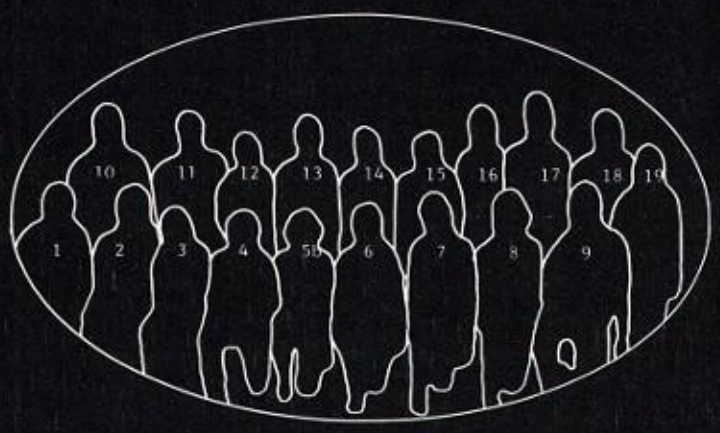

Team Members - 1. R. Konik, 2. D. White, 3. C. Hodge, 4. J. Stondge, 5. D. Smith, 6. D. Finley, 7. R. Singleton, 8. E. Todd, 9. K. Owens, 10. Coach Bruce Kilhefner, 11. L. Phillips, 12. T. Crouch, 13. L. Reich, 14. B. Smith, 15. D. Mainstone, 16. M. Finley, 17. R. Greene, 18. J. Cormier, 19. G. Holmes

.Home		Opponent		
Fulton	vs.	Carthage(N.L.)	51.15	61.40
Fulton	vs.	Auburn(N.L.)	51.91	57.14
Fulton	vs.	Liverpool	54.72	107.72
Fulton	vs.	W. Genesee	59.53	69.51
Fulton	vs.	N. Syracuse	60.29	75.21
Fulton	vs.	Baldwinsville	55.03	75.26
Fulton	vs.	Cicero	60.45	82.65
Fulton	vs.	Fayetteville-Manlius	59.86	89.06
Fulton	vs.	Rome(N.L.)	70.24	102.00
Fulton	vs.	Watertown(N.L.)	59.96	63.26
Fulton	vs.	E. Syra.-Minoa	59.86	91.17
Fulton	vs.	Jamesville-Dewitt	59.50	88.25
Fulton	vs.	Carthage(N.L.)	66.35	69.50

Varsity Volleyball

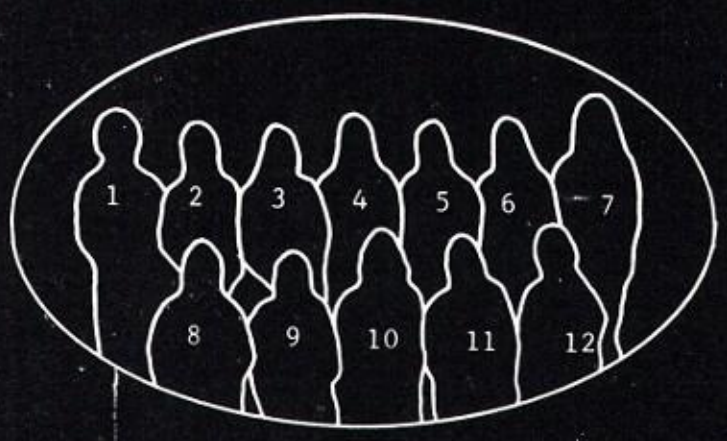

Varsity Volleyball Members - 1. Coach Mary Robinson, 2. Debbie Hamer, 3. Linda Paiko, 4. Kathy Arnold, 5. Ellen Swierczek, 6. Shellie Wise, 7. Sonia Spaulding, 8. Geneen Halstead, 9. Dugan Davies, 10. Pat Phillips, Co-Capt. 11. Liz Liberti, Co-Capt. 12. Val Downs

Fulton	vs	Oswego	2-1	F
Fulton	vs	B'ville (NL)	2-1	F
Fulton	vs	Marcellus	2-1	F
Fulton	vs	Solvay	2-1	F
Fulton	vs	Skaneateles	2-0	F
Fulton	vs	Central Square	2-1	C.Sq.
Fulton	vs	Jordan Elbridge	2-0	F
Fulton	vs	Oswego	2-1	Os.
Fulton	vs	Marcellus	2-0	F
Fulton	vs	Solvay	2-1	F
Fulton	vs	Skaneateles	2-0	F
Fulton	vs	Central Square	2-1	F
Fulton	vs	Jordan Elbridge	2-1	F

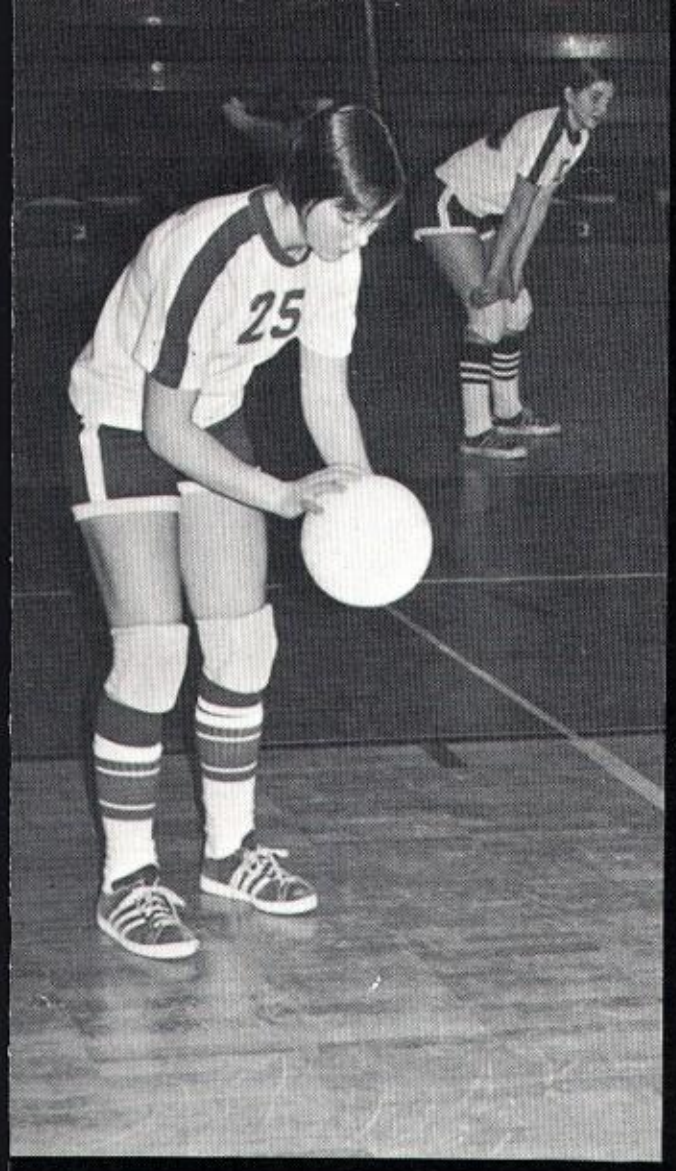
25

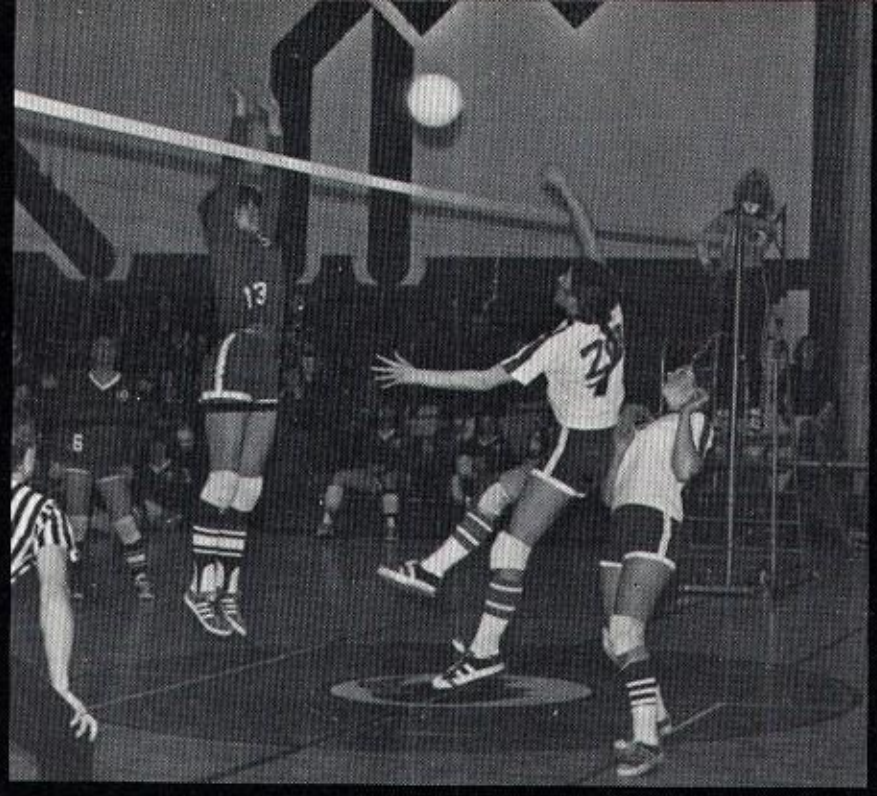

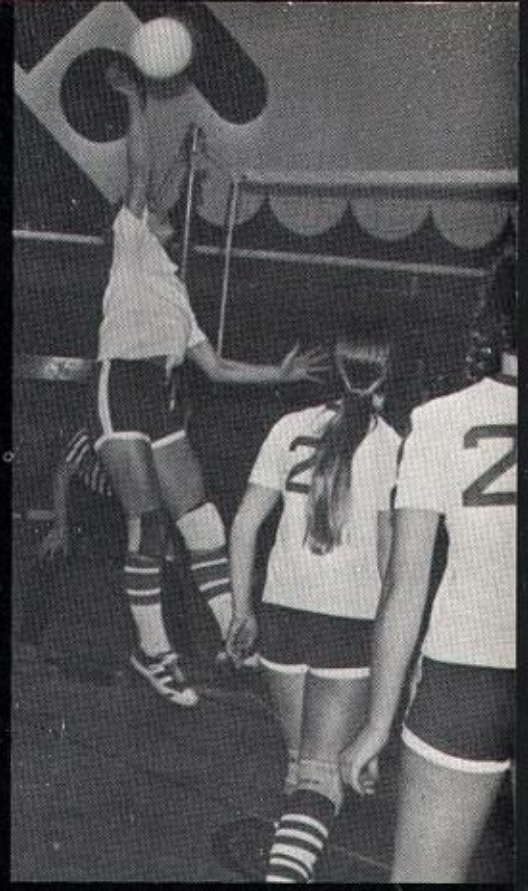

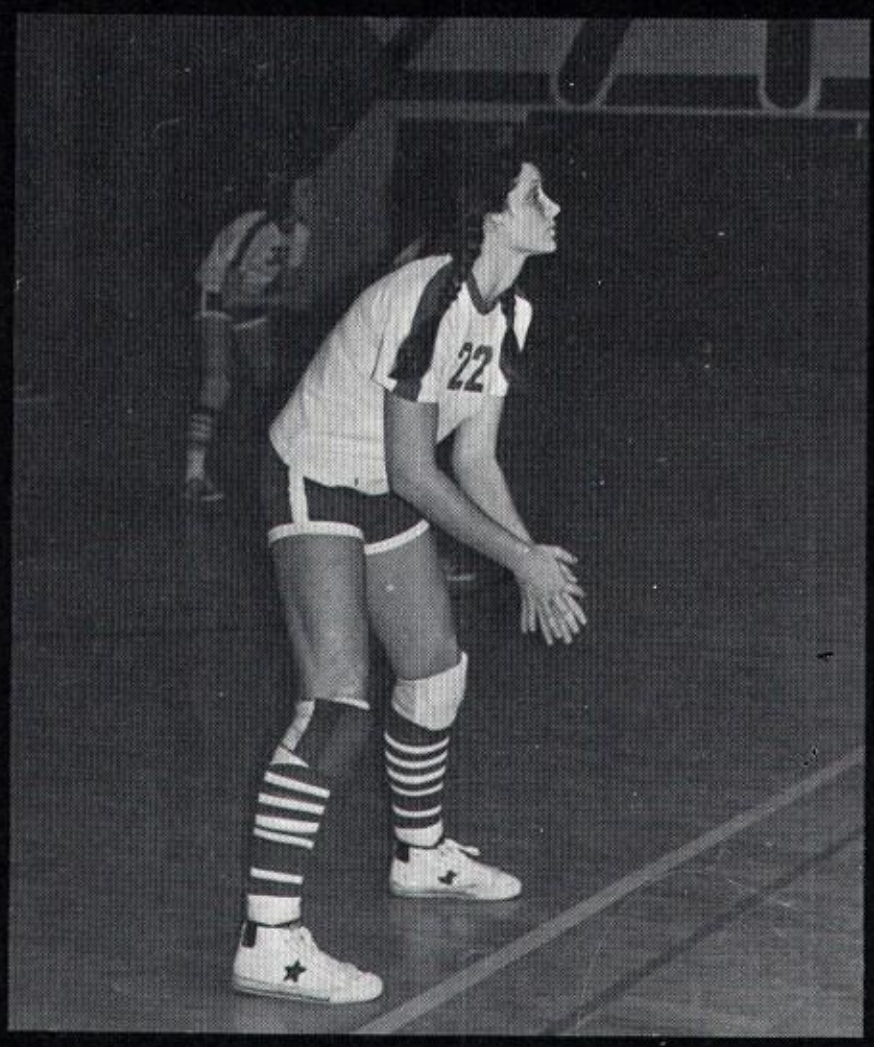
22

32

25

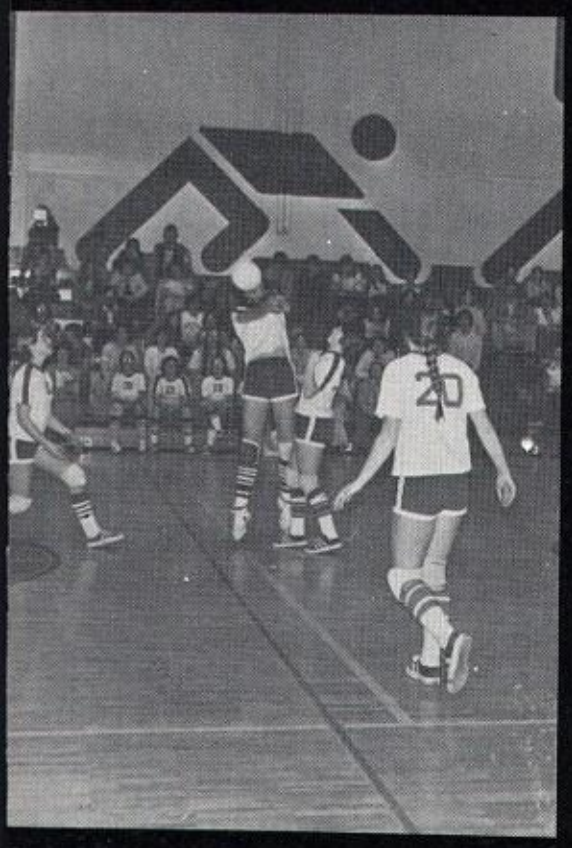
20

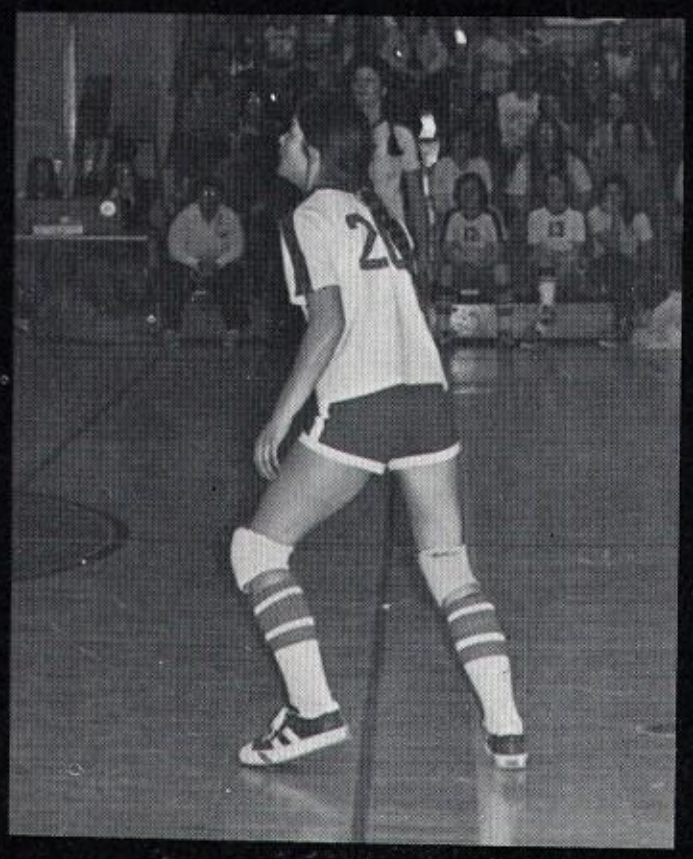

10

J. V. Volleyball

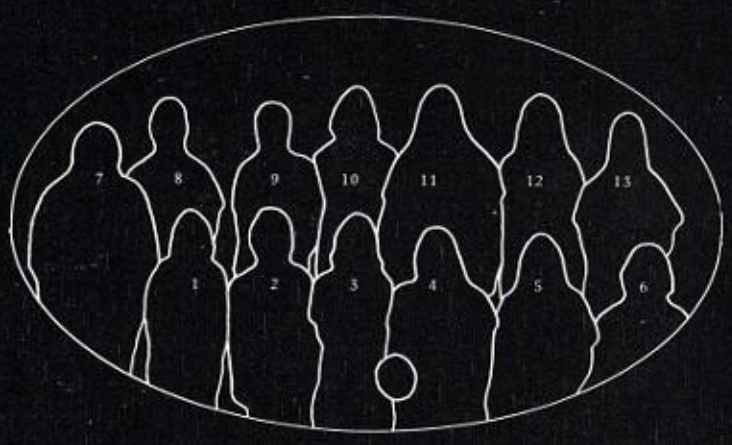

1. Judy Tracy, 2. Shigemi Licourt, 3. Co-Capt. Laurie Scerbo, 4. Co-Capt. Kathy Allen, 5. Sue Bogaczyk, 6. Lisa Hanczyk, 7. Coach Sharon Thornber, 8. Heather Halstead, 9. Diana Stuber, 10. Colleen Coyne, 11. Vicki Vescio, 12. Cindy Wright, 13. Linda Sweenie

Fulton	vs	Oswego	2-1	Fult
Fulton	vs	B'Ville	2-1	Fult
Fulton	vs	Marcellus	2-1	Fult
Fulton	vs	Solvay	2-1	Fult
Fulton	vs	Skaneateles	2-0	Fult
Fulton	vs	Central Square	2-1	Cent Squa
Fulton	vs	Jorden Elbridge	2-0	Fult
Fulton	vs	Oswego	2-1	Oswe
Fulton	vs	Marcellus	2-0	Fult
Fulton	vs	Solvay	2-1	Fult
Fulton	vs	Skaneateles	2-0	Fult
Fulton	vs	Central Square	2-0	Fult
Fulton	vs	Jorden Elbridge	2-1	Fult

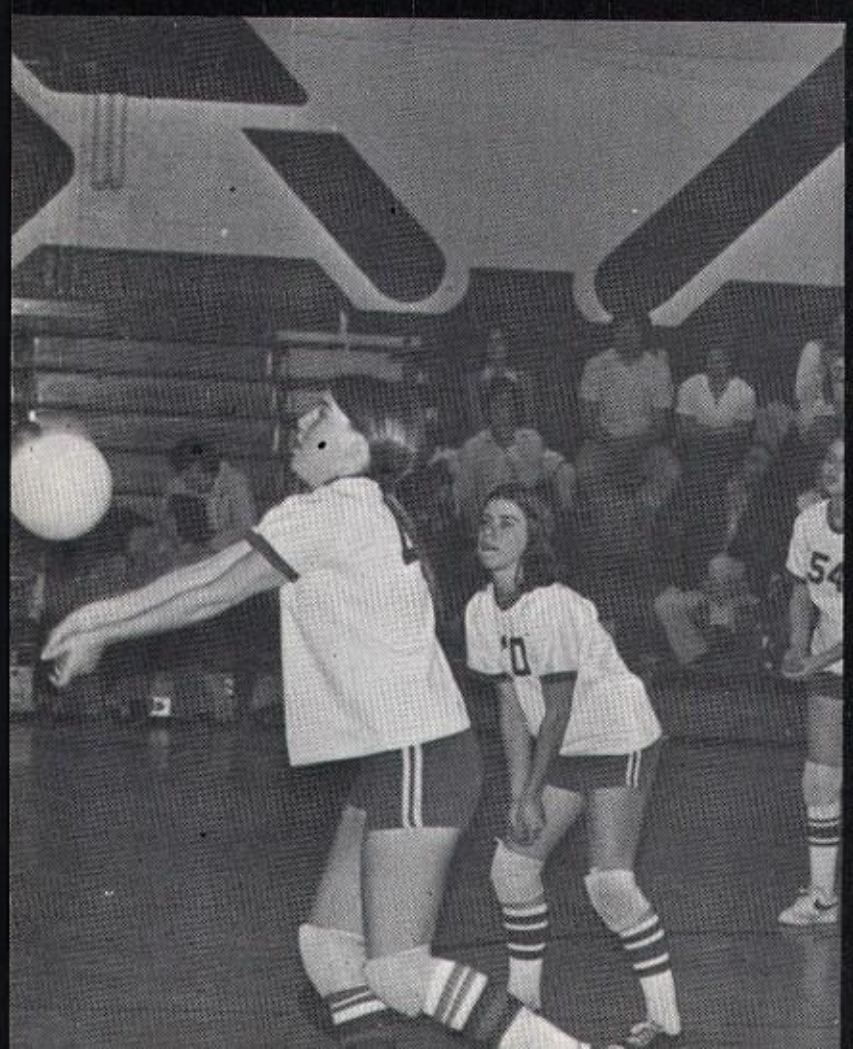

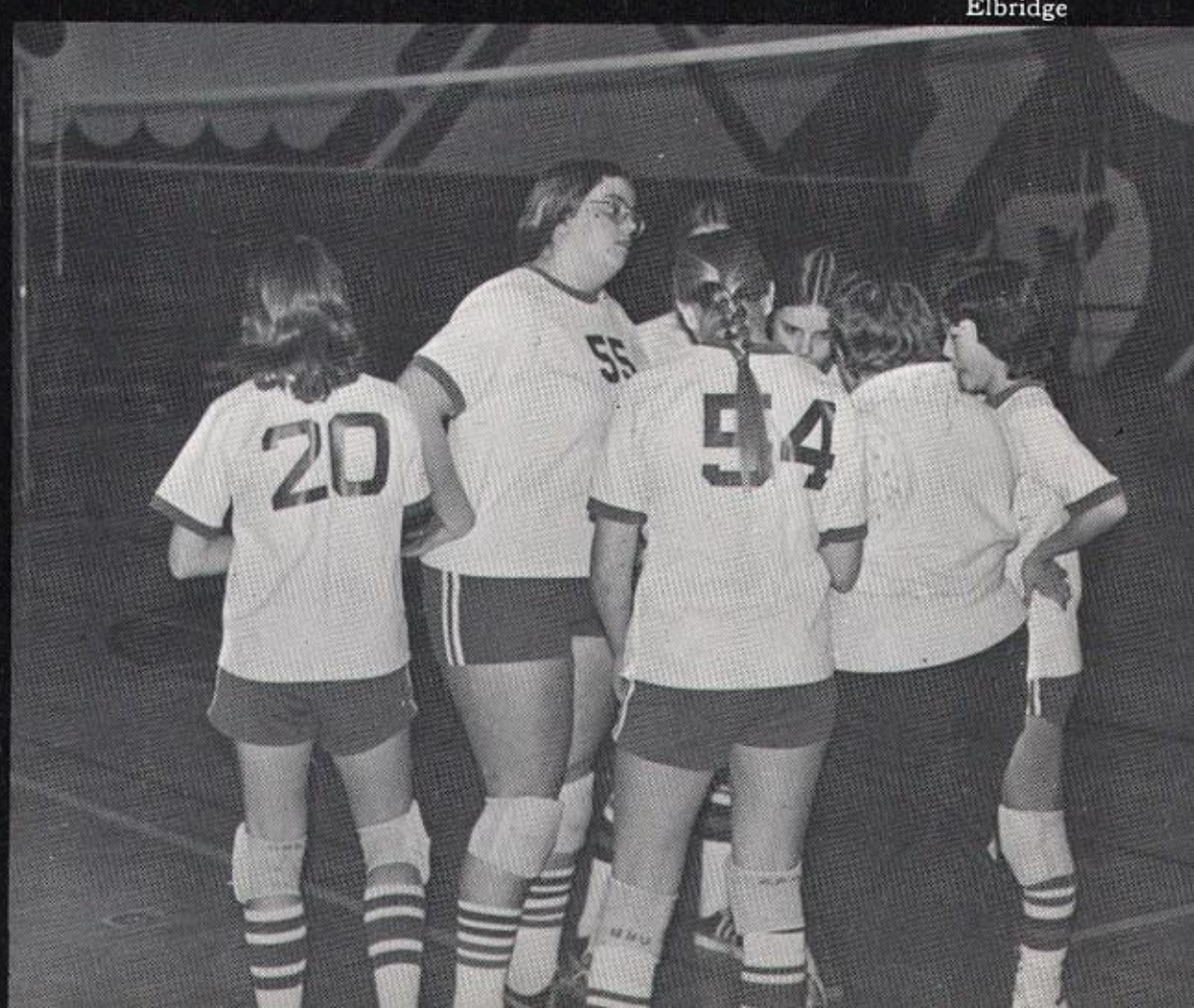

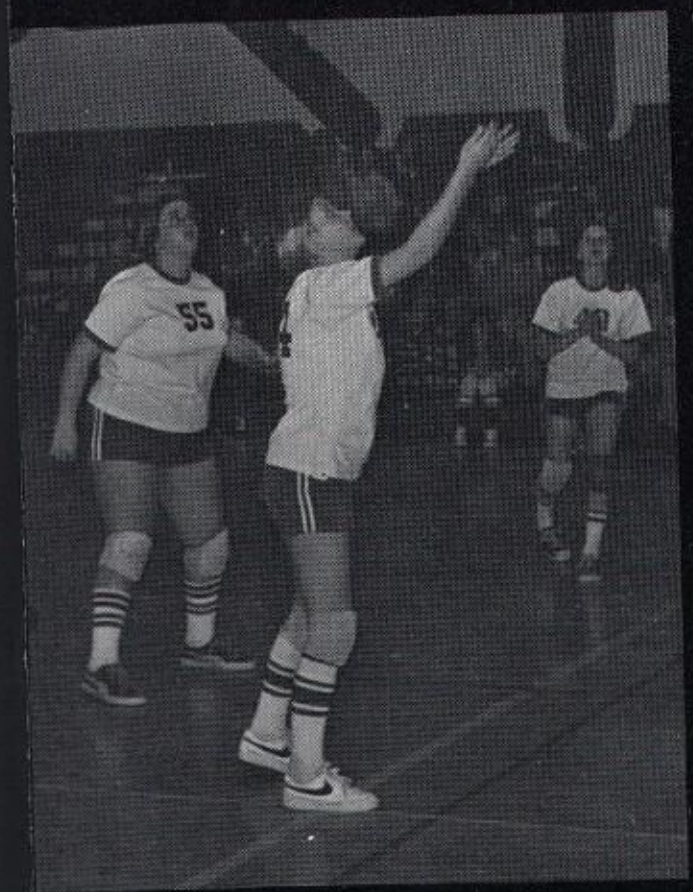

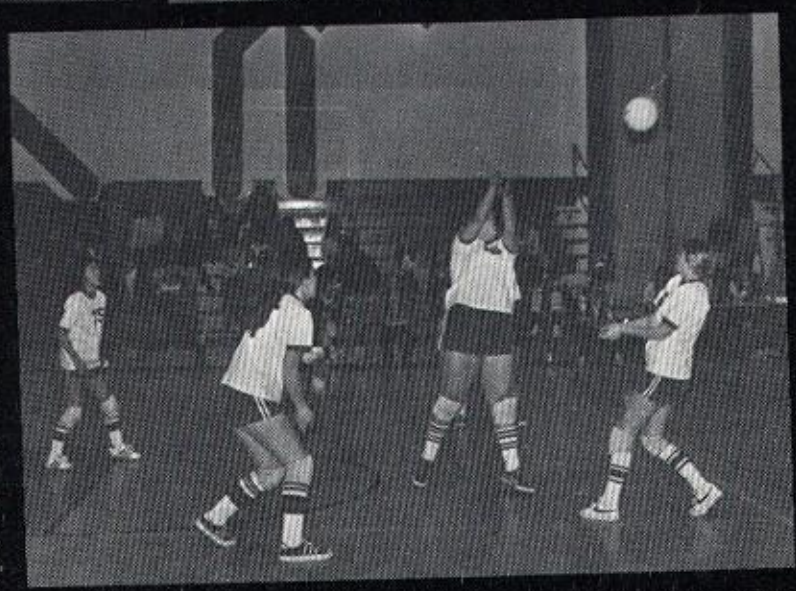

Bowling

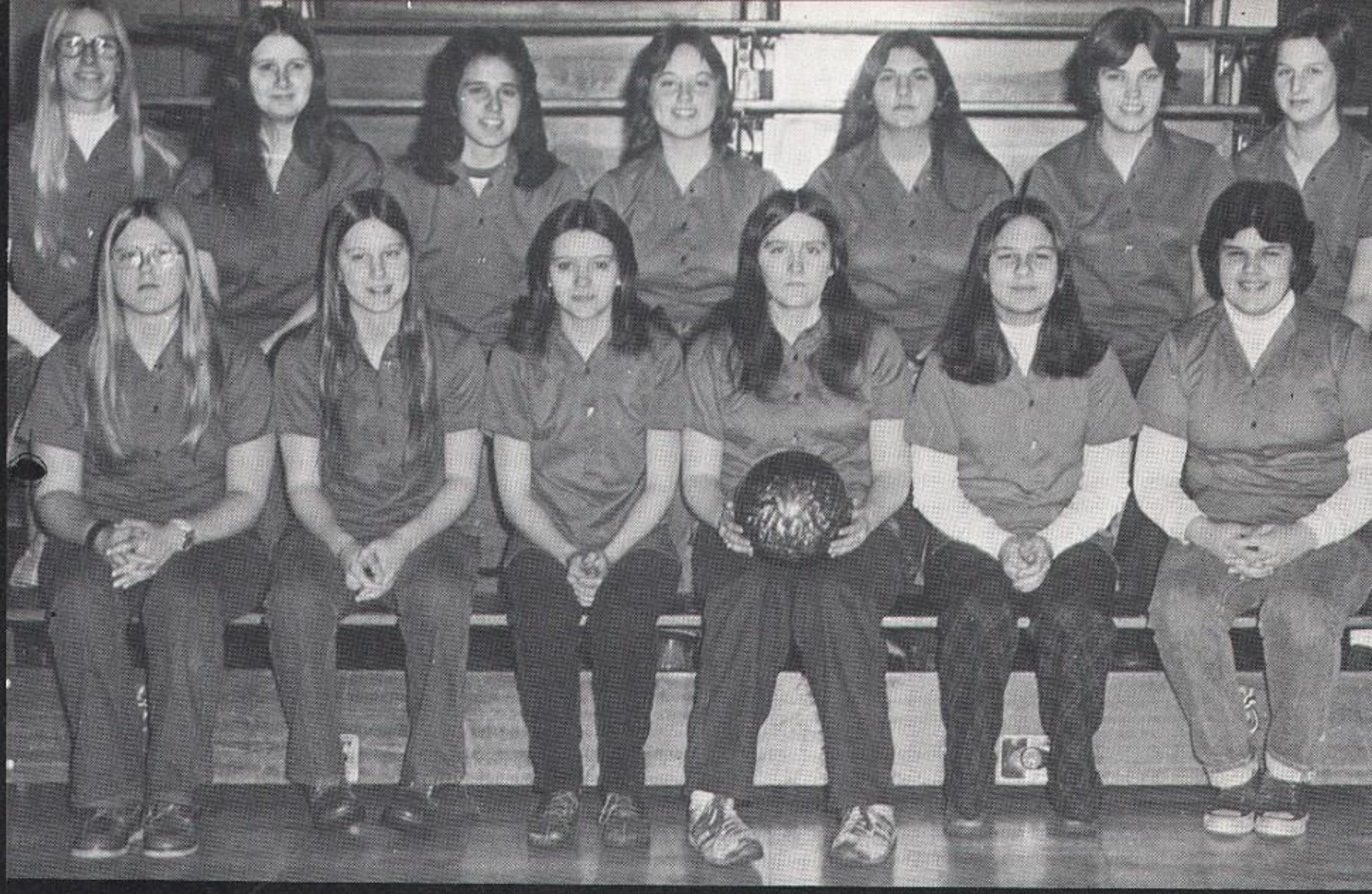

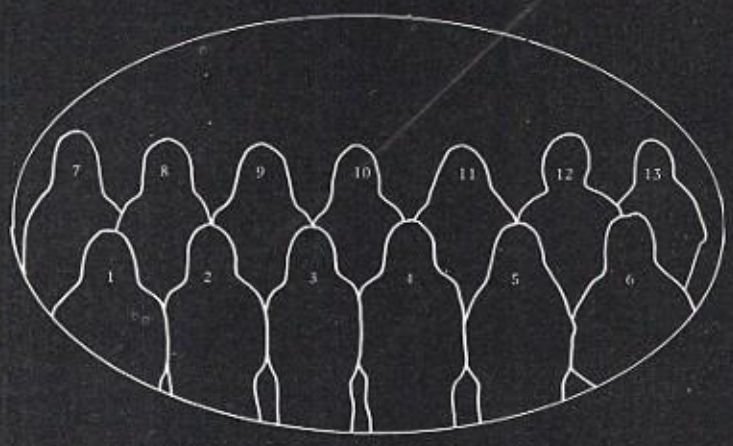

1. Ginger Palmer, 2. Kandee Palmer, 3. Karen Romas, 4. Maurine Caprin, 5. Donna Baron, 6. Tami Elkin, 7. Coach Brown, 8. Mable Kimball, 9. Kathy Latino, 10. Kathy Sperbeck, 11. Peggy Farfaglia, 12. Paula Marrifield, 13. Dawn Cipriano

Scores

Fulton	11	B'ville	1
Fulton	11	Fay-Man	1
Fulton	3½	Cicero	8½
Fulton	12	Solvay	0
Fulton	8	North Syr.	4
Fulton	11	Liverpool	1

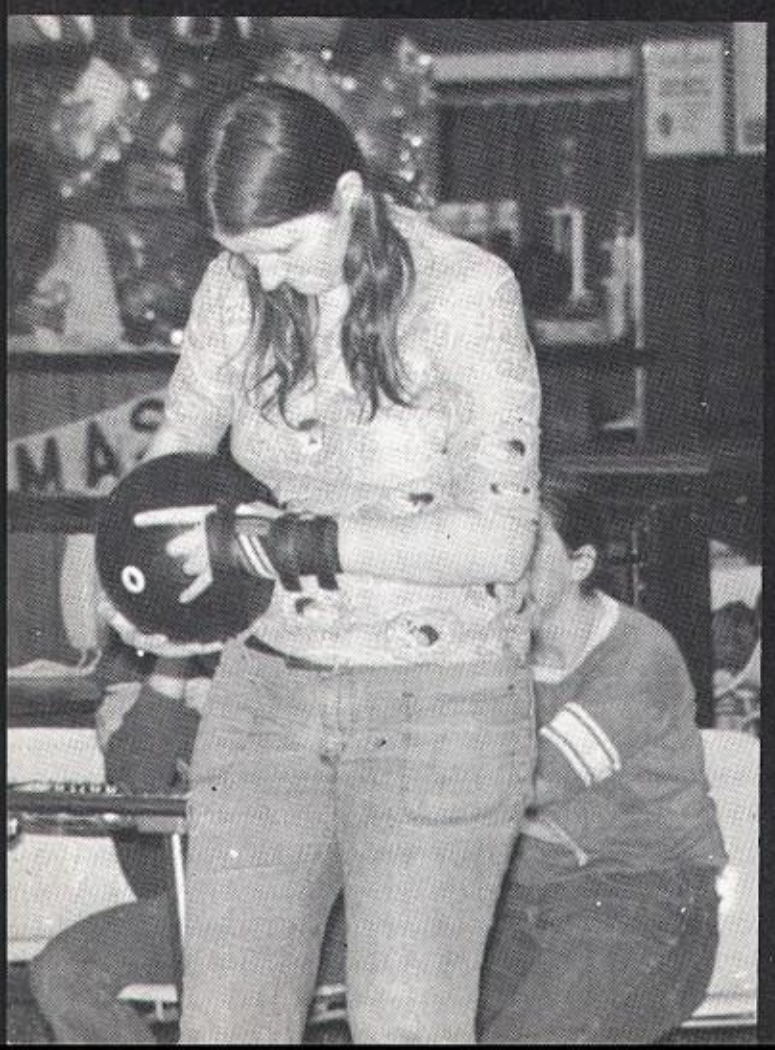

AS
R

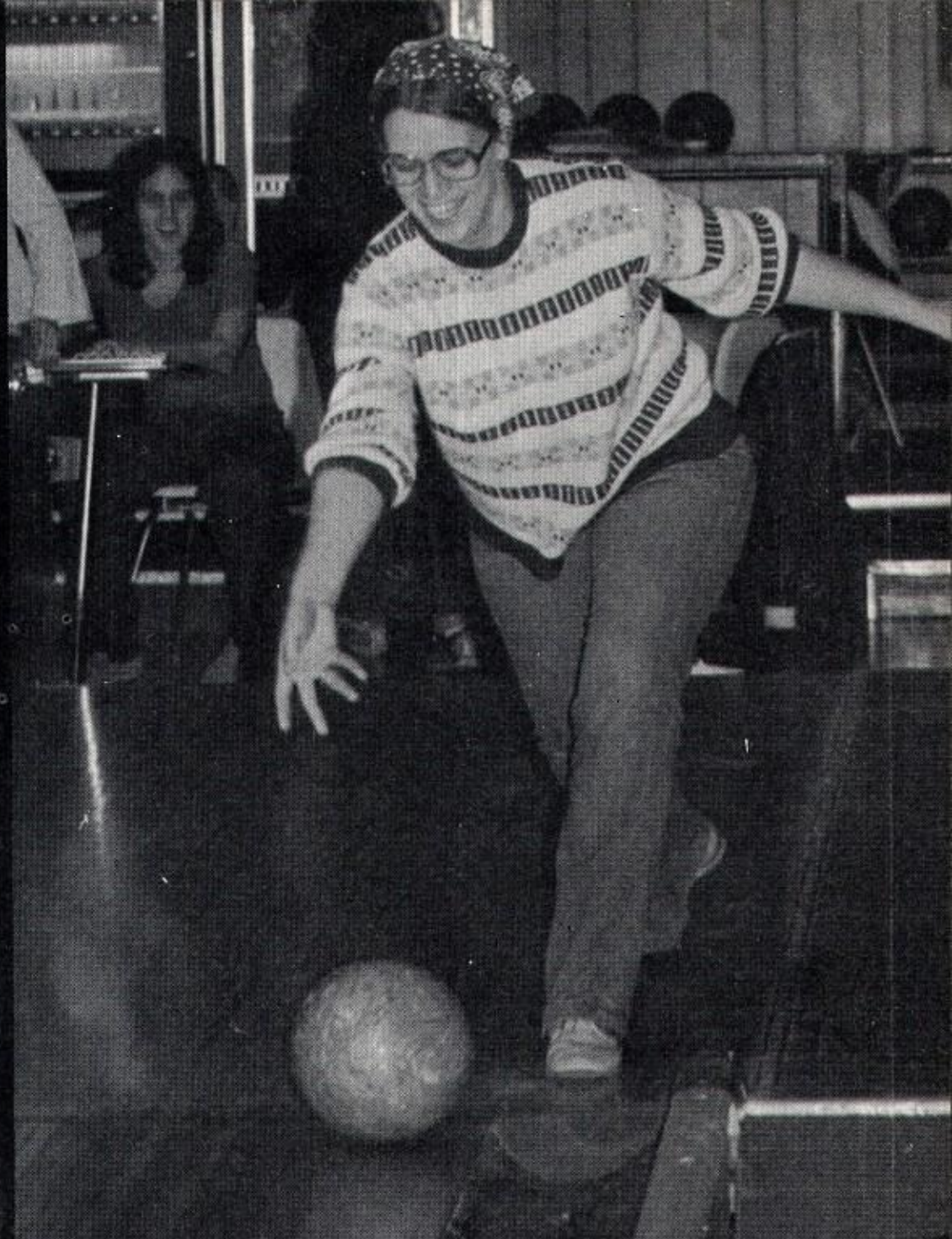

MAS

Bowling

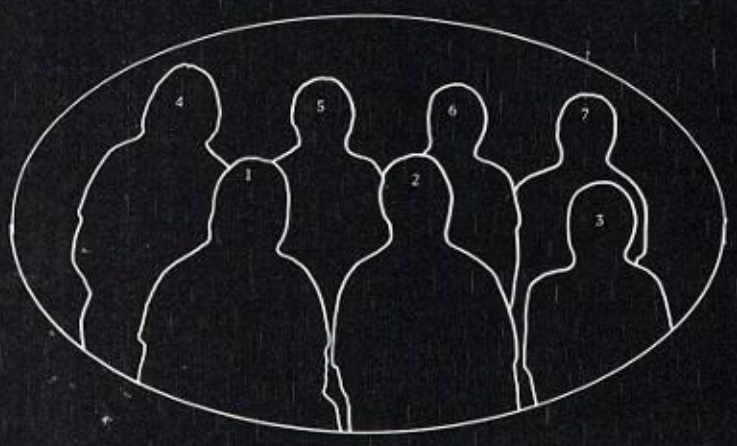

Members of the Varsity Bowling Team - 1. Dean Miner, 2. Coach Fisher, 3. Mike Hatfield, 4. Gay Scaringi, 5. Steve Hatfield, 6. Dick Caprin, 7. Jack Kimball

Varsity Boy's Bowling Scores

Fulton	9	Port Byron	
Fulton	9	Weedsport	
Fulton	9	Solvay	
Fulton	0	Cato-Meridan	
Fulton	6	Westhill	
Fulton	0	Baldwinsville	
		(Non-League	
Fulton	9	Mexico	

CANTON

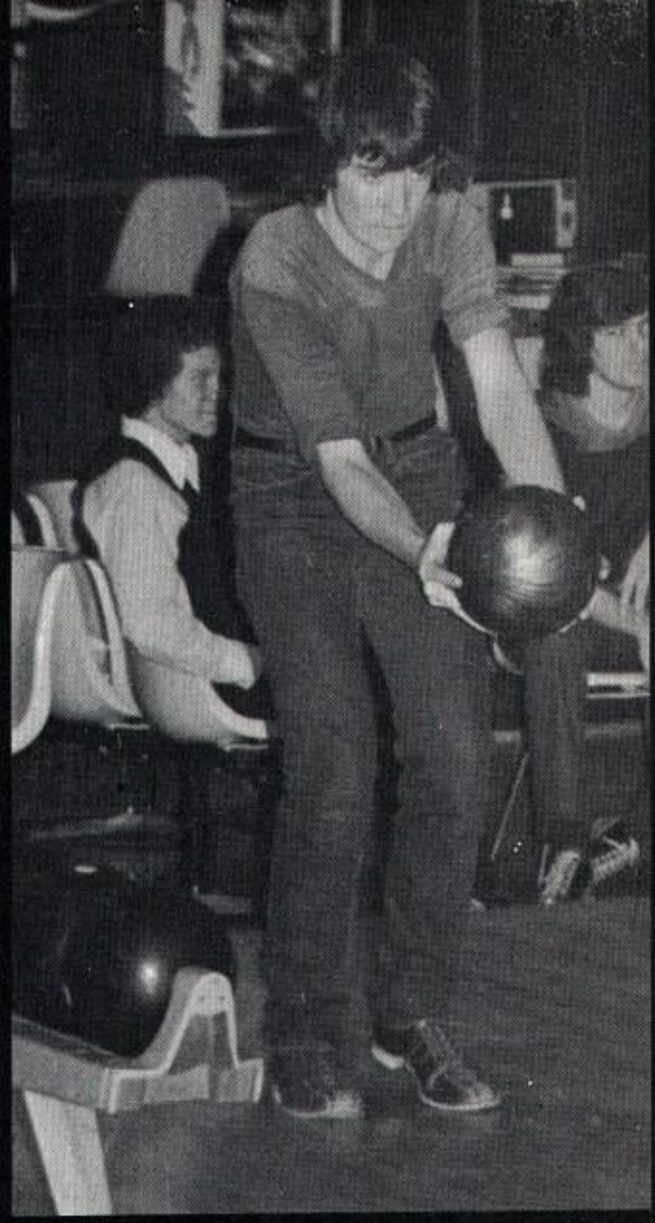

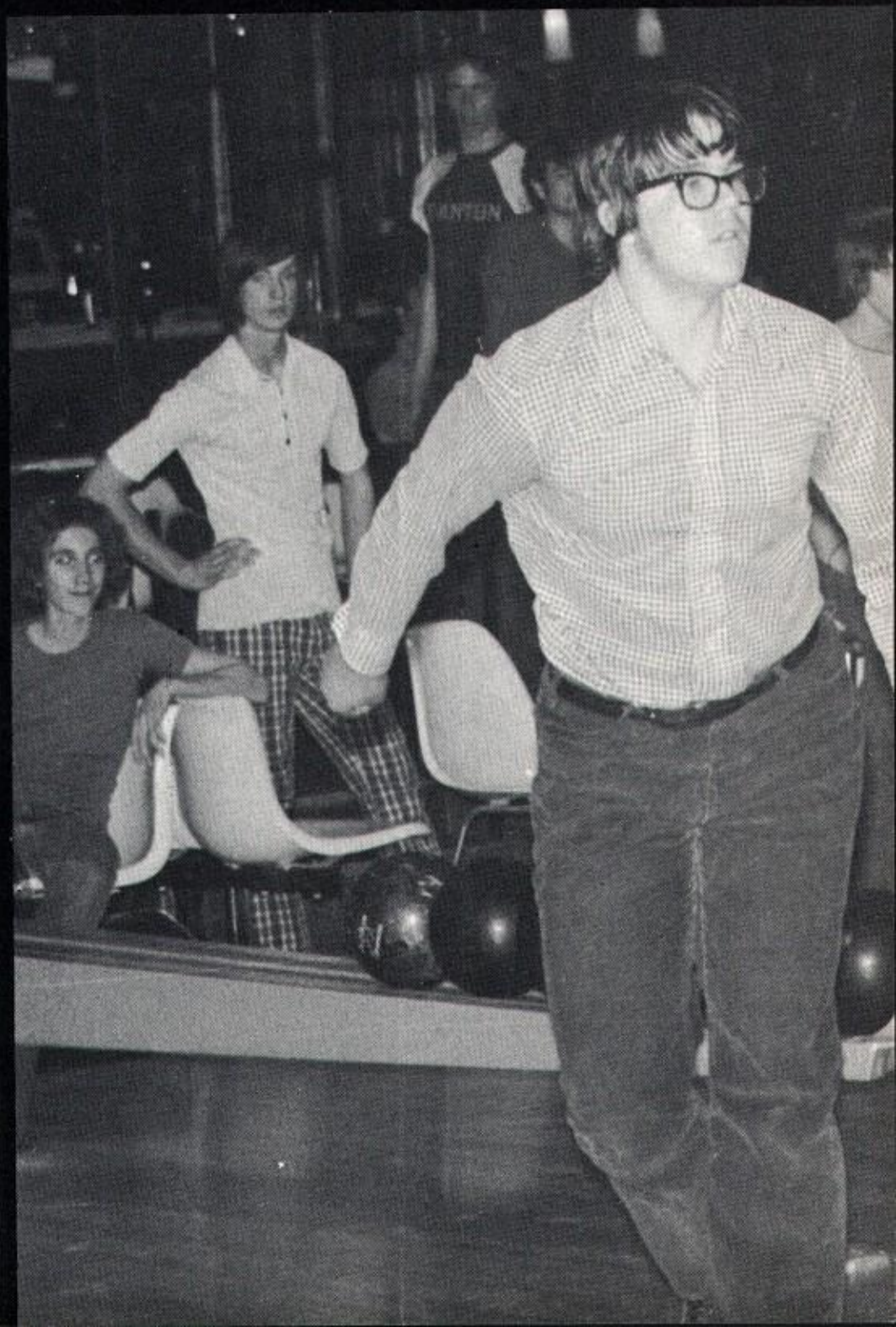

Girls Swimming

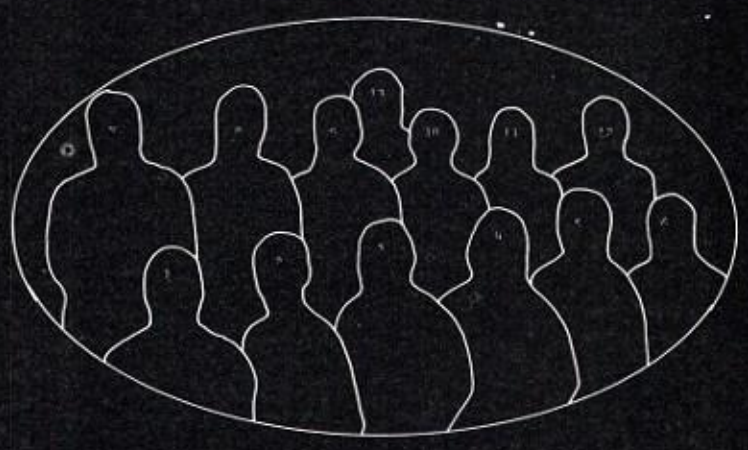

Fulton	61	W. Genesee	157
Fulton	66	Oswego	114
Fulton	69	Rome F.A.	35
Fulton	53	J-D	51
Fulton	64	Auburn	37
Fulton	59	F-M	44
Fulton	59	L'pool	159
Fulton	110	Nottingham	108
Fulton	41	Oswego	64
Fulton	58	Henninger	46

County Championships
4th
Section 3 6th

MEMBERS

1- Barb Delhoney
2- Theresa Rebeor
3- Monica Kurtz
4- Kim Miller
5- Sue Allen
6- Ellen Swierczek
7- Mimi LaBoda
8- Lynne Allen
9- Candy Rurey
10- Sue Mirabito
11- Linda Paiko
12- Beth VanVuren
13- Coach Wayne Kaler

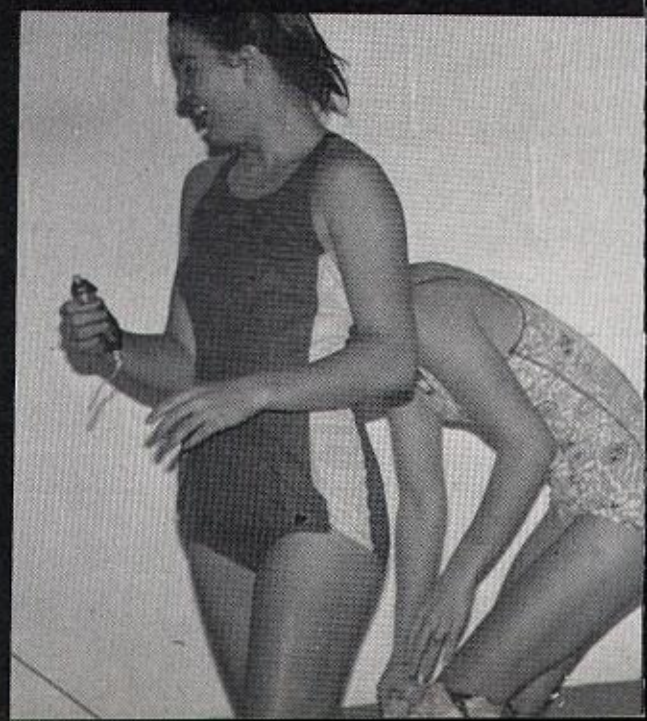

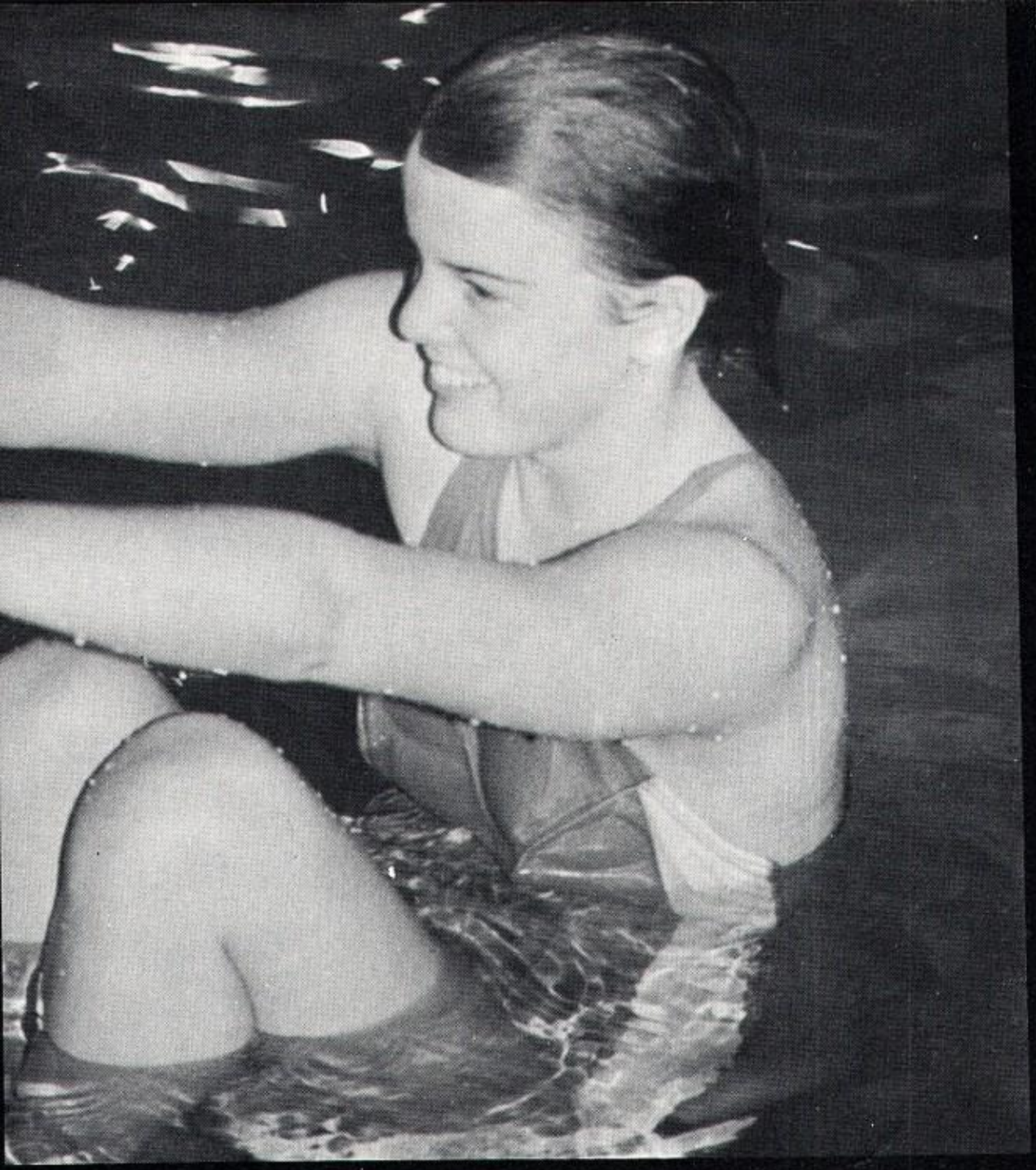

3
3

3

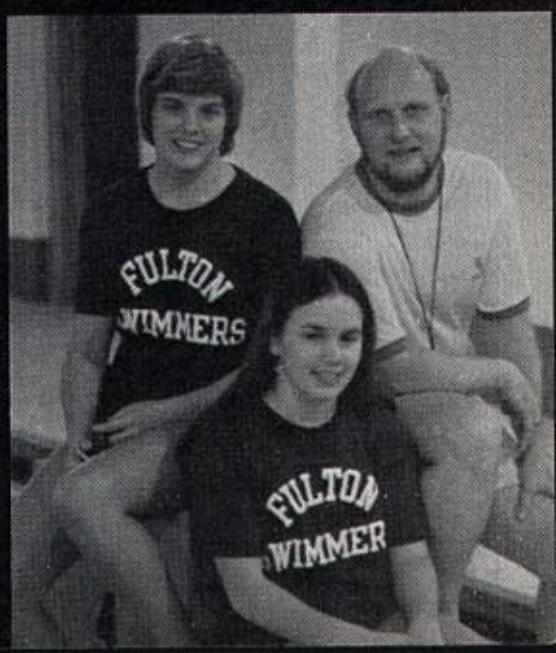
FULTON
WIMMERS
FULTON
WIMMER

Boys Swimming Members

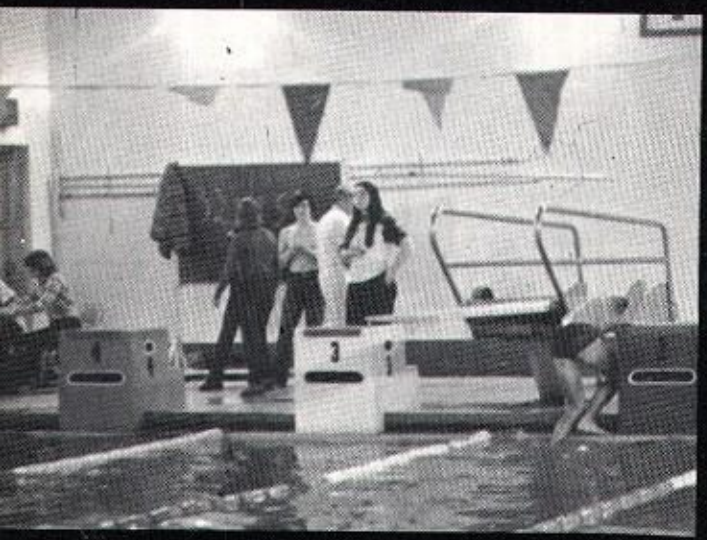

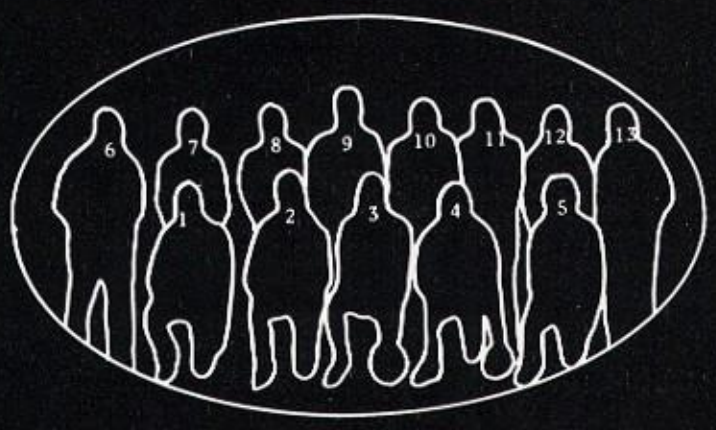

Scores

Fulton	37	Baldwinsville	46
Fulton	22	Liverpool	61
Fulton	30	Cicero-North Syracuse	53
Fulton	76	Auburn	92
Fulton	36	Oswego	47
Fulton	63	Jamesville-Dewitt	105
Fulton	39	West Genesee	44
Fulton	32	Baldwinsville	50
Fulton	42½	North Rose-Wolcott	40½
Fulton	71	Oswego	93
Fulton	68	North Rose-Wolcott	99

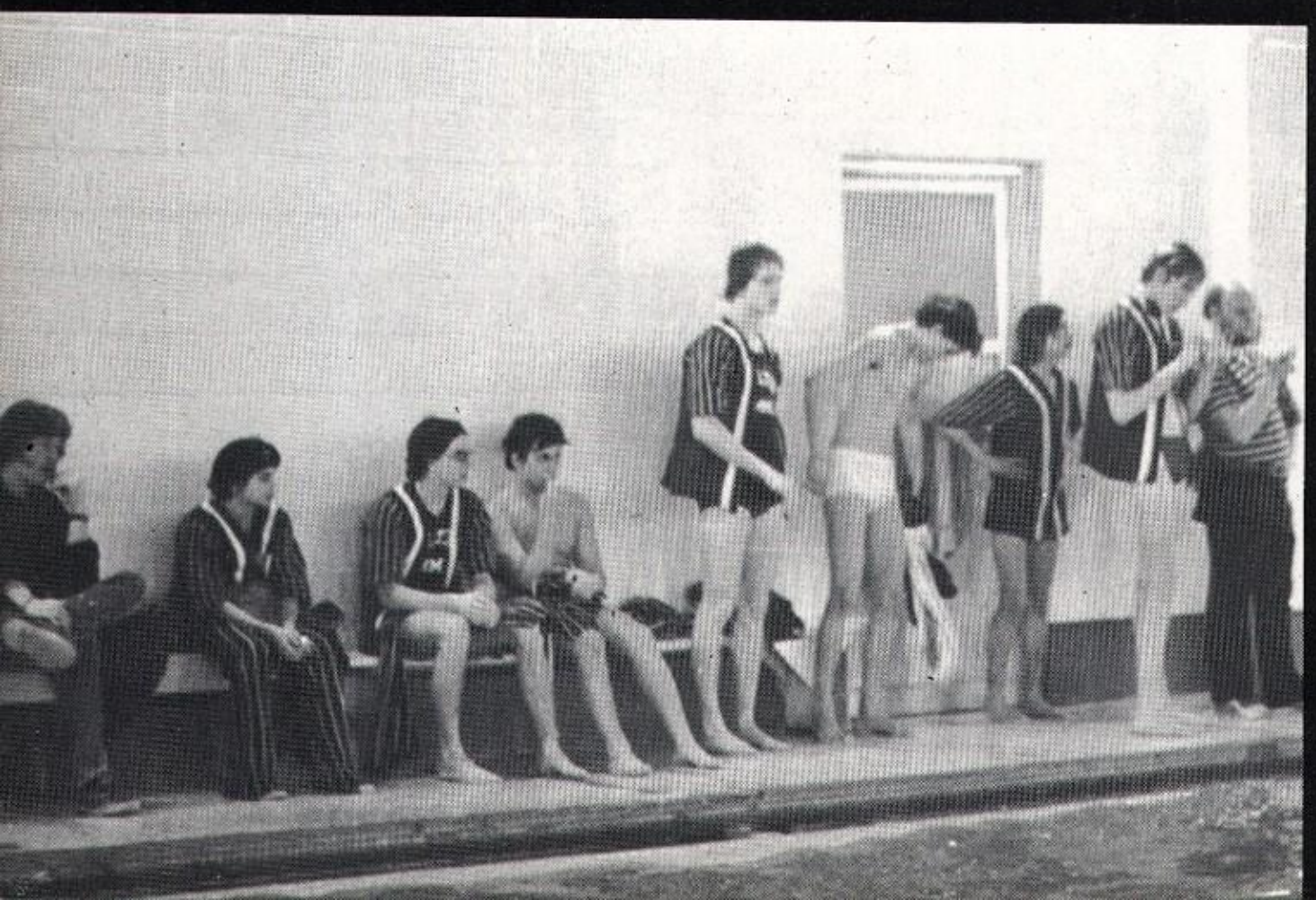

1. Eric Somers, 2. Doug Fisher, 3. Coach Kaler, 4. Ed Rogers, 5. Todd Datz, 6. Dave Tindall, 7. Bob Gadek, 8. Coby O'Brien, 9. Ted VanBuren, 10. Joe Wood, 11. Scott Angelina, 12. Jim Wood, 13. Spencer Ludington, 14. Doug Reilly.

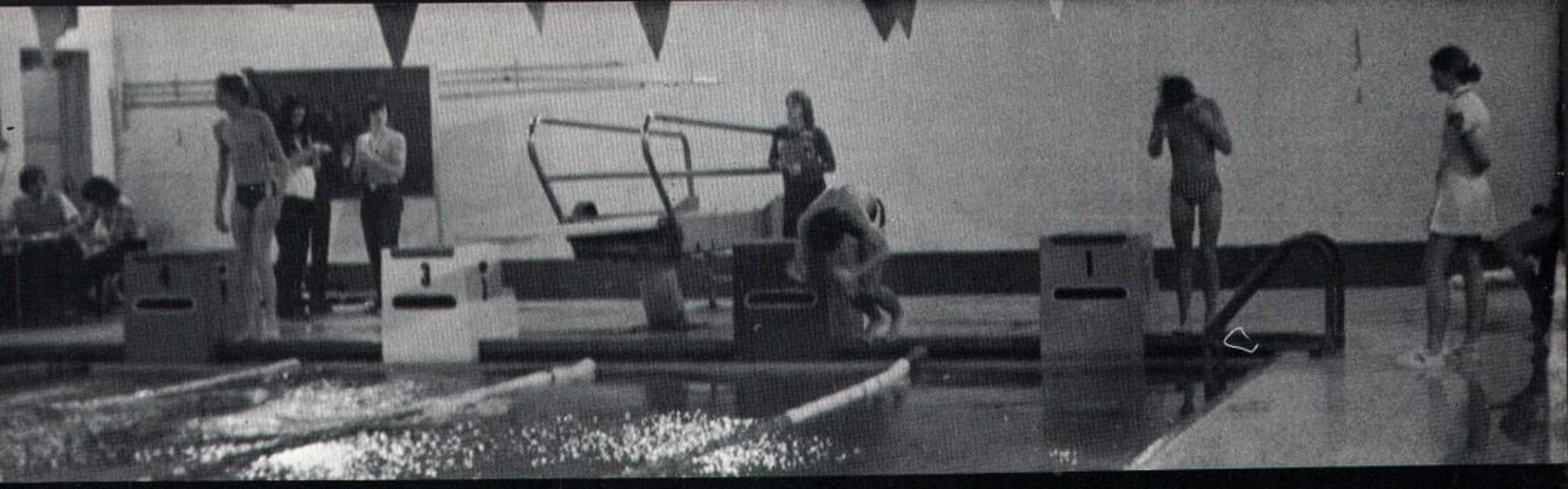

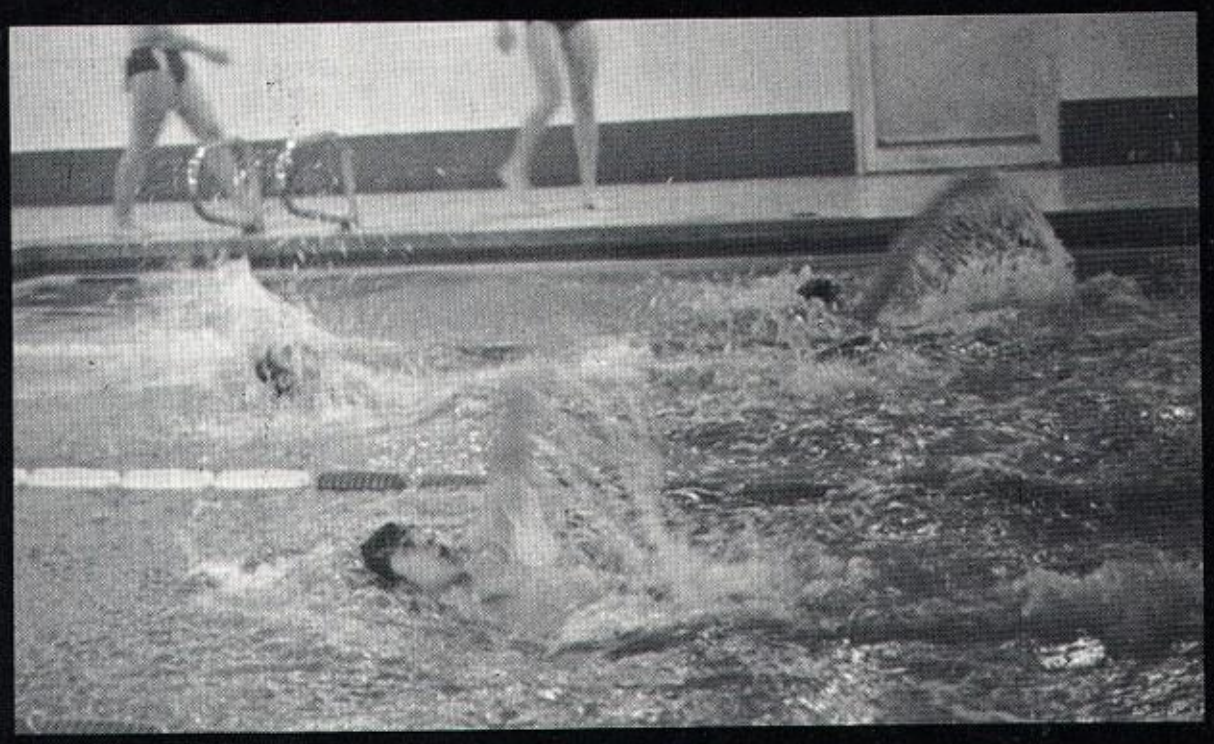

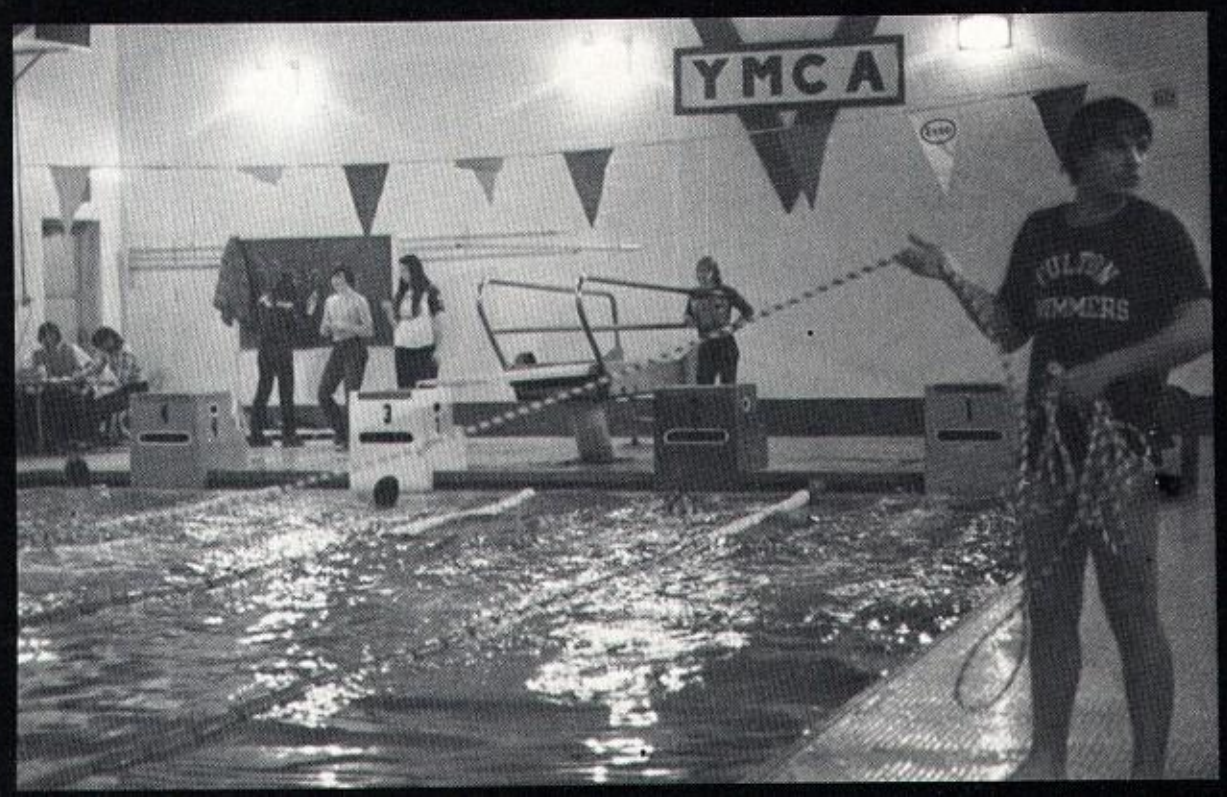
YMCA

Girls Softball Members

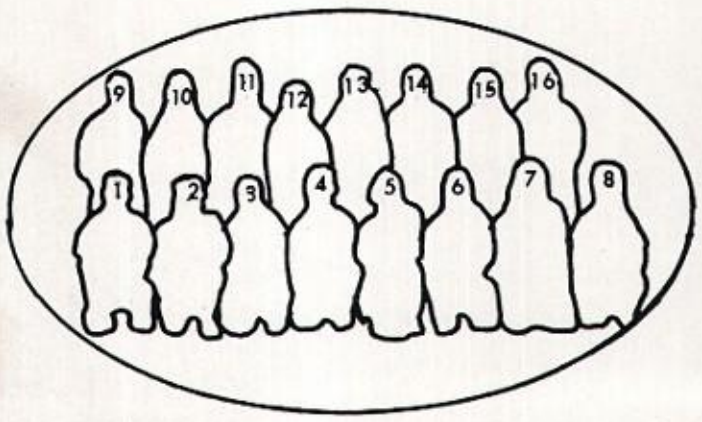

Fulton	(NL)	21	Westhill	15
Fulton		0	West Genesee	8
Fulton	(NL)	11	Solvay	6
Fulton		2	J-D	7
Fulton		18	Baldwinsville	7
Fulton		16	Fay-Manlius	7
Fulton		9	N. Syracuse	7
Fulton		11	Liverpool	3
Fulton	(NL)	12	Solvay	10
Fulton		8	E.S.M.	4
Fulton		12	Cicero	14
Fulton	(NL)	20	Skaneateles	14

1-Ginger Palmer, 2-Yvette Robbins, 3-Dugan Davies, 4-Sue Perau, 5-Penny Palmer, 6-Liz Liberti, 7-Maurine Caprin, 8-Kandee Palmer, 9-Coach Fran Naioti, 10-Punkin Pollard, 11-Kathy Arnold, 12-Connie Allen, 13-Mimi LaBoda, 14-Tamie Allen, 15-Kathy Allen, 16-Tracy Pfeifer. Absent: Terry Allen, Diane Snow, Sue Turner.

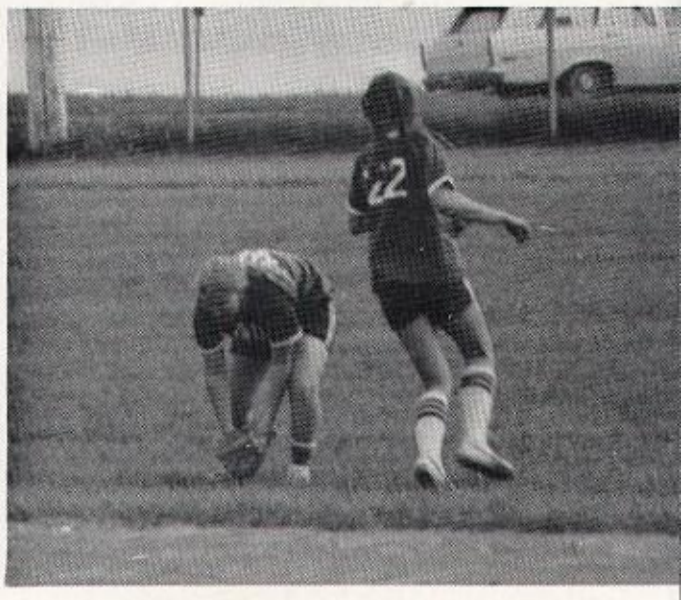

40

42
35
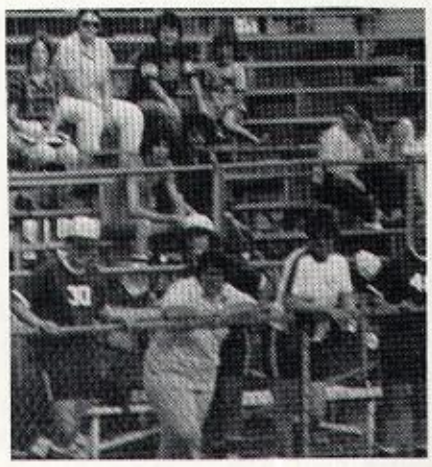

SCHOOLS
25

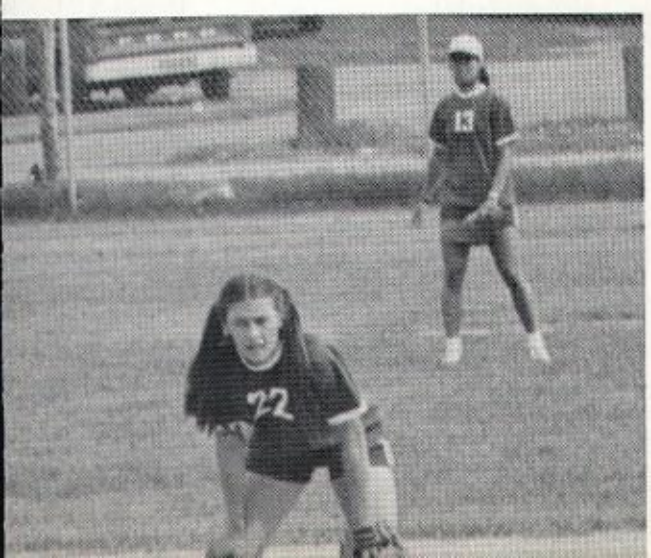
22

42

Baseball

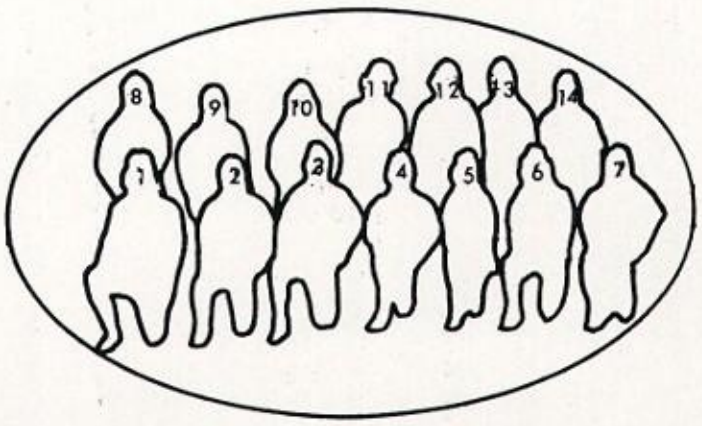
8 9 10 11 12 13 14
1 2 3 4 5 6 7

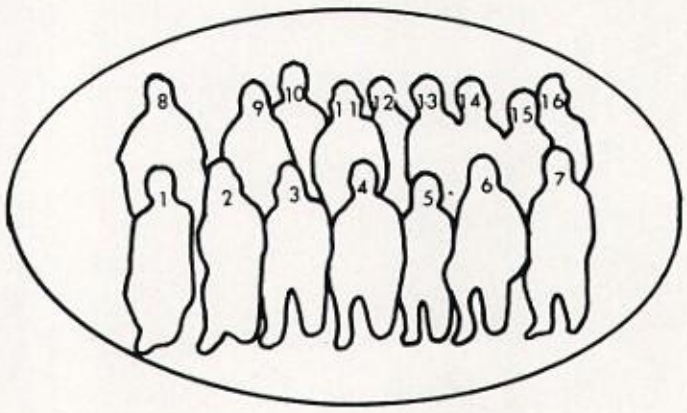
8 9 10 11 12 13 14 15 16
1 2 3 4 5 6 7

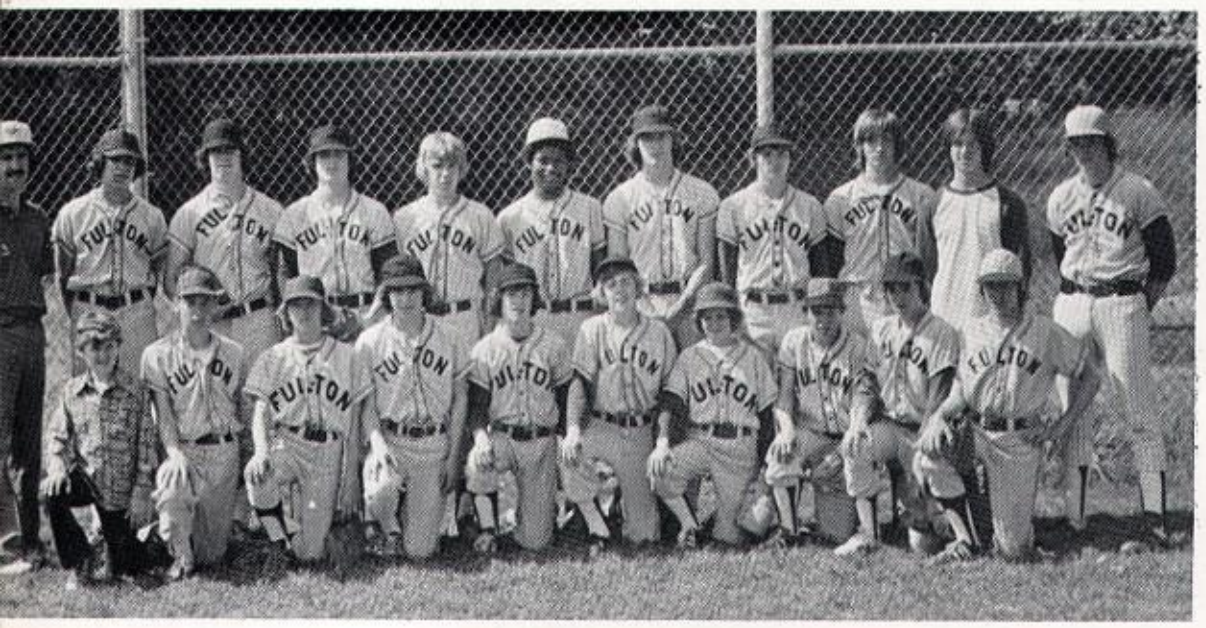

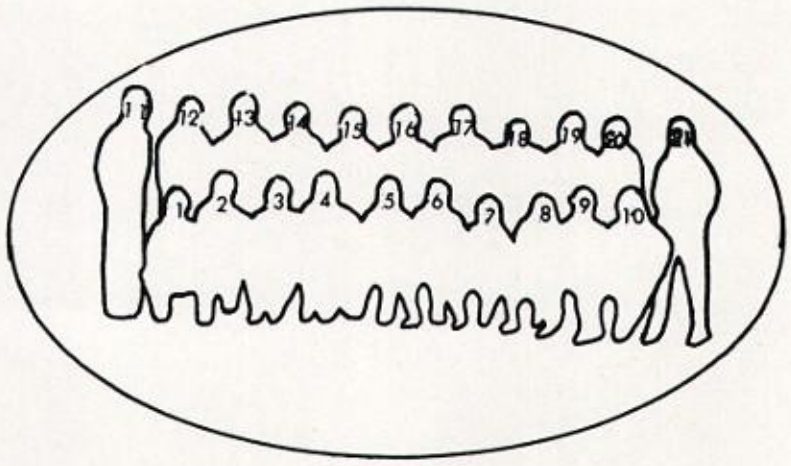
11 12 13 14 15 16 17 18 19 20 21
1 2 3 4 5 6 7 8 9 10

Boys Varsity Baseball Scores

Fulton	2	B'ville	8
Fulton	1	J.D.	3
Fulton	2	Oswego	1
Fulton	2	Solvay (NL)	1
Fulton	9	C. Square	0
Fulton	2	E.S.M.	5
Fulton	3	F.M.	2
Fulton	4	W. Genesee	0
Fulton	5	Cicero	3
Fulton	1	L'pool	13
Fulton	3	N. Syracuse	5
Fulton	4	B'ville	5
Fulton	4	Solvay (NL)	0
Fulton	6	Oswego	0
Fulton	8	C. Square	4
Fulton	0	N. Syracuse	2
Fulton	0	F.M.	1
Fulton	2	Cicero	5
Fulton	7	W. Genesee	0
Fulton	2	L'pool	7

Varsity Baseball Members

1-Robert Dlugozima, 2-B. J. McKnight, 3-Randy Manitta, Capt., 4-Sam Firenze, 5-Don Smith, 6-Gary Rodgers, 7-Tom McNamara, 8-Coach Dale Tombs, 9-Jim Bush, 10-Roger Barber, 11-Bruce Frawley, Capt., 12-Ron Bullard, Capt., 13-Dave Stuber, 14-Kirk Baron. Absent: Gary Gates.

Boys J.V. Baseball Scores

Fulton	1	B'ville	3
Fulton	8	J.D.	4
Fulton	4	Oswego	1
Fulton	1	C. Square	9
Fulton	1	E.S.M.	7
Fulton	9	F.M.	1
Fulton	1	Cicero	7
Fulton	1	W. Genesee	7
Fulton	10	L'pool	4
Fulton	3	N. Syracuse	5
Fulton	2	B'ville	5
Fulton	3	J.D.	9
Fulton	4	Solvay (NL)	1
Fulton	4	Oswego	5
Fulton	7	C. Square	6
Fulton	2	N. Syracuse	7
Fulton	6	F.M.	1
Fulton	2	N. Syracuse	7
Fulton	6	F.M.	1
Fulton	0	Cicero	6
Fulton	1	W. Genesee	4
Fulton	3	L'pool	7

Jr. Varsity Baseball Members

1-Rob Williams, 2-Don Kidd, 3-Steve Krom, 4-Matt Smith, 5-Derrick MacDonald, 6-Mike Hatfield, 7-Tony Marino, 8-Coach Bill Fisher, 9-Bill Kemp, 10-Jim Shinnick, 11-Dan Shue, 12-Jerry MacDonald, 13-Mike Dings, 14-Leon Tragessar, 15-Rick Cobb, 16-Dave Frawley.

Boys Freshmen Baseball Scores

Fulton	0	ESM	8
Fulton	6	Oswego	2
Fulton	6	Oswego	0
Fulton	0	ESM	4
Fulton	7	Central Square	3
Fulton	1	J.D.	5
Fulton	2	J.D.	1
Fulton	1	W. Genesee	2
Fulton	4	Camillus	12
Fulton	8	N. Syracuse	4
Fulton	8	Auburn	2
Fulton	5	Cicero	6
Fulton	1	F.M.	4

Freshmen Baseball Members

1-Tim Tragesser, 2-Zane Allen, 3-Don Stoutenger, 4-Ken Niccoli, 5-Jim Lalik, 6-Dave Holden, 7-Todd Vanucci, 8-Ted Williams, 9-Doug Dopp, 10-Brian Spaulding, 11-Coach Joe Leo, 12-Mike Gorton, 13-Randy Schruell, 14-Rick Luciano, 15-Fred Cantey, 16-Carlton Hines, 17-Rick Johnson, 18-Dave Chalifoux, 19-Doug Kinney, 20-Mike Shinnick, 21-Jody LeBlanc.

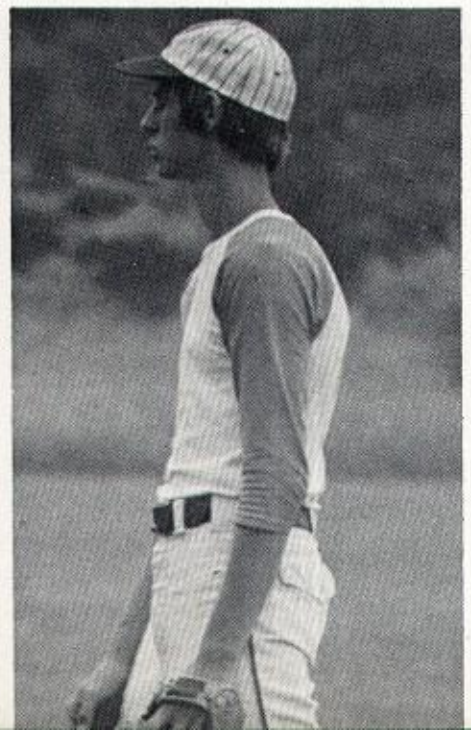

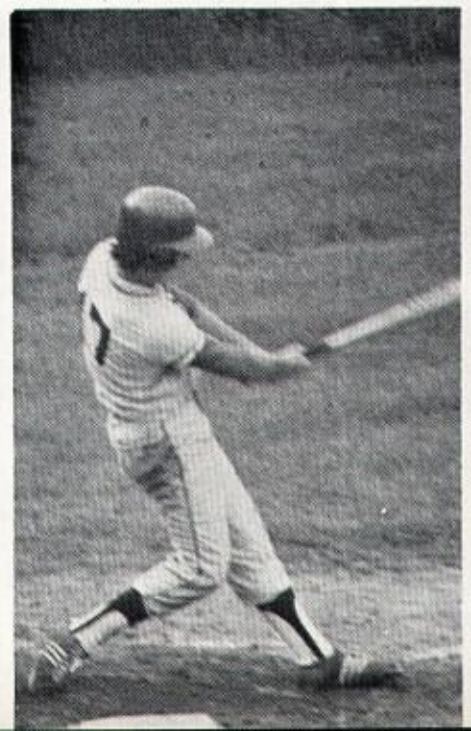

Cross Country Members

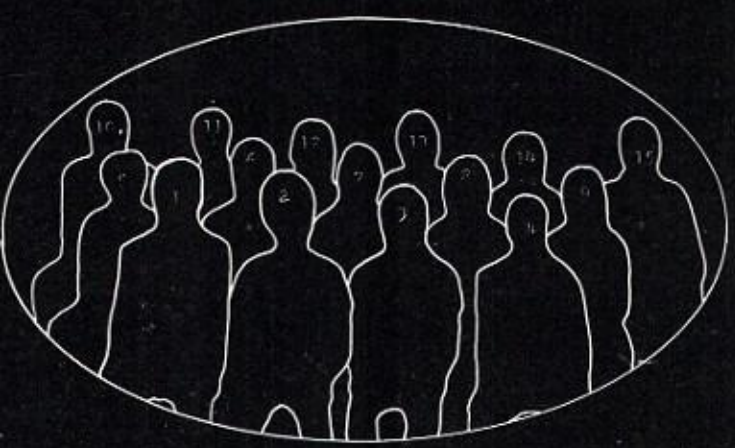

1. Larry Lutes, 2. Diane Holmes, 3. Michele Gadziala, 4. Ed Thompson, 5. Bob Gadek, 6. Mark McCann, 7. Paul Stevens, 8. Brian Hyde, 9. Mike Parish, 10. Joe Menard, 11. Ron Gadziala, 12. Charlie Angle, 13. Andy Ross, 14. Tim Coyne, 15. Coach Bleau.

Scores

Fulton	19	Bishop G.	40
Fulton	16	Westhill	49
Fulton	21	C. S.	39
Fulton		Solvay	Forfeit
Fulton	26	Skaneatles	29
Fulton	15	Jordan-E.	49
Fulton	15	Marcellus	41
Fulton	28	Oswego	27

Girls Track Members

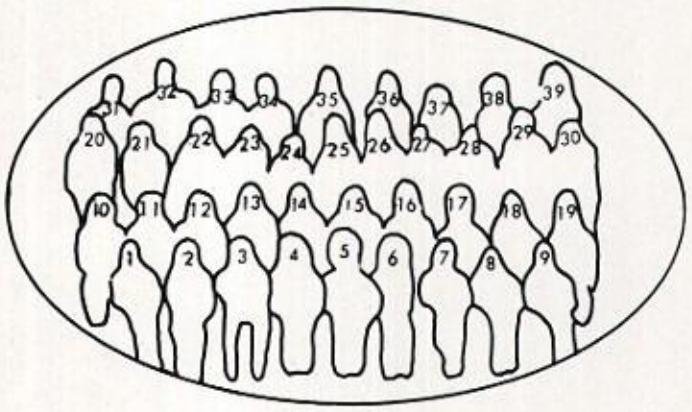

1-Terri Ingersoll, 2-Sharon Okoniewski, 3-Sue McNulty, 4-Vicki Powers, 5-Diane Holmes, 6-Lucia DaCorta, 7-Lois Scerbo, 8-Barb Wooding, 9-Beth Candee, 10-Mary Lanzafame, 11-Kathy Cook, 12-Sue Pisano, 13-Gail Thompson, 14-Jeanne Richards, 15-Gail Tracy, 16-Chris Hill, 17-Carol Snyder, 18-Lisa Scerbo, 19-Laurie Scerbo, 20-Shelley Gadziala, 21-Carolyn Camp, 22-Sharon Green, 23-Sue Mirabito, 24-Mary Angeleri, 25-Kim Weske, 26-Tammie Crandall, 27-Kim Siebers, 28-Monica Kurtz, 29-Teresa Bonanno, 30-Leanne Rogers, 21-Coach Wendy Blair, 32-Sonia Spaulding, 33-Billie Natoli, 34-Kim Smith, 35-Lisa Tondeur, 36-Dawne Cipriano, 37-Tammy Elkin, 38-Robin Looker, 39-Coach Sue Brown.

F - 91	N-Rose Wolcott	(N-L)	35
F - 106	Phoenix	(N-L)	16
F - 86	J.D.		49
F - 100	N. Syr.		34
F - 57	Liverpool		78
F - 73	Cicero		52
F - 55	B'ville		71
F - 89	Central Square		45
F - 70	W. Genesee		65
F - 50	F.M.		85
F - 56	Oswego		79
F - 74	E.S.M.		61

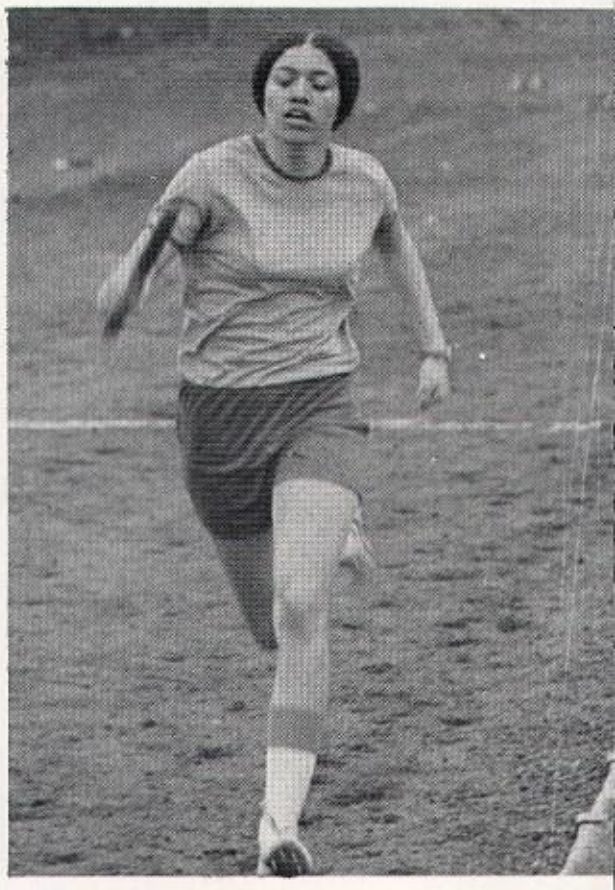

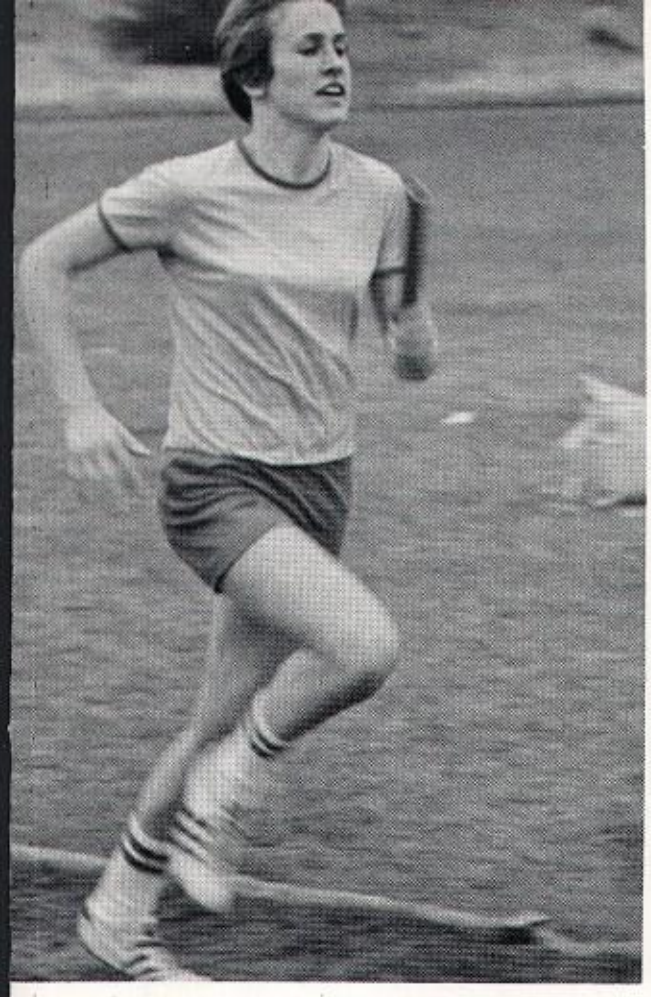

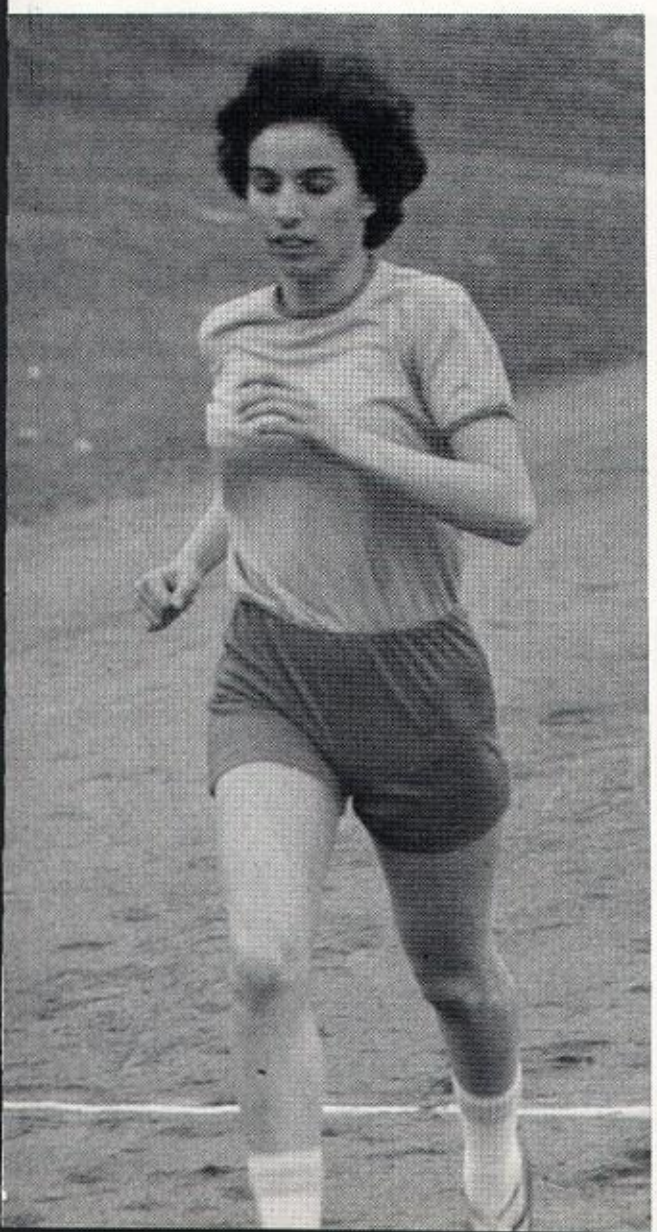

Boys Track & Field

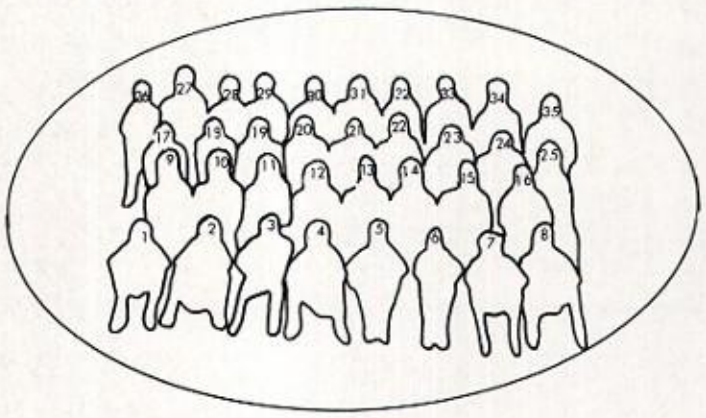

1-Kevin Stevens, 2-Mike Godici, 3-Mike Tallents, 4-Lorenza Phillips, 5-Eddie Thompson, 6-Mark Tryniski, 7-Tim Coyne, 8-Mike Parrish, 9-Rusty Carr, 10-Jim Kane, 11-Joe Woulfe, 12-Brian Hyde, 13-Bob Gadek, 14-Joe Mennard, 15-Larry Lutes, 16-Bob Jones. 17-Noel Kurtz, 18-Capt., Van Watkins, 19-Peter Hoffman, 20-Dave Sheldon, 21-Larry Phillips, 22-Jim Falanga, 23-Capt., Mark Cantey, 24-Andy Ross, 25-Charles Angle, 26-Coach Wayne Bleau, 27-Gary Todd, 28-Ron Street, 29-Brett Tallents, 30-Brad Stevens, 31-Rick Stratton, 32-Tony LiVoti, 33-Steve Thompson, 34-Jim Carroll, 35-Coach Carroll, 36-Bill Molascon.

Fulton	79	N. Rose Wolcott	62
Fulton	59	West Genesee	82
Fulton	62	Cicero	79
Fulton	49	J-D	92
Fulton	60	N. Syracuse	81
Fulton	66	E.S.M.	75
Fulton	46	Oswego	95
Fulton	13	Liverpool	128
Fulton	59	Central Square	82
Fulton	31	F-M	110
Fulton	23	B'ville	118

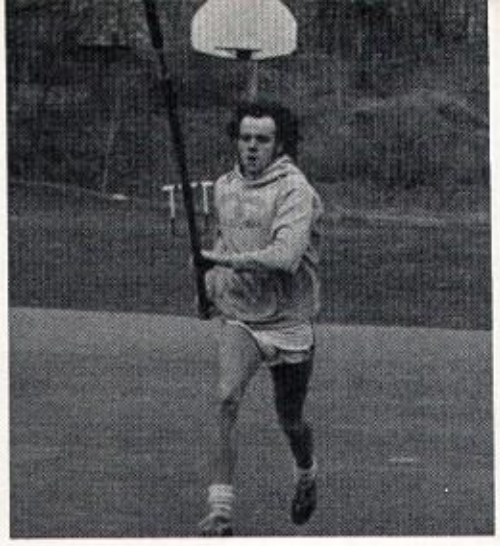

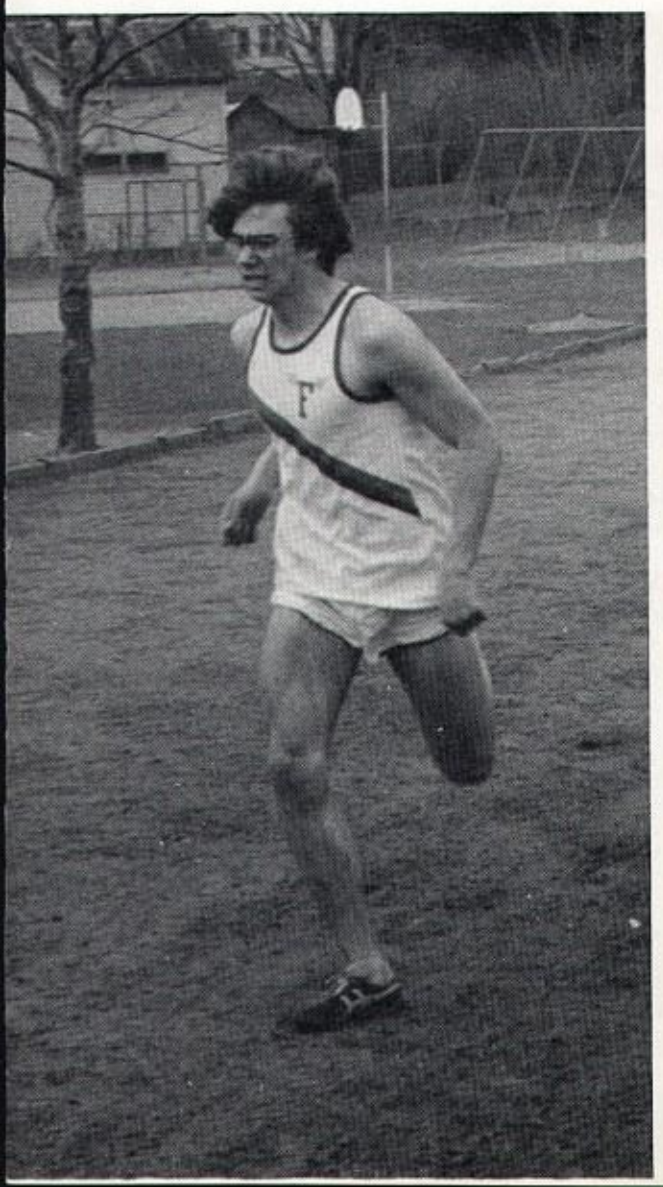

Girls Soccer

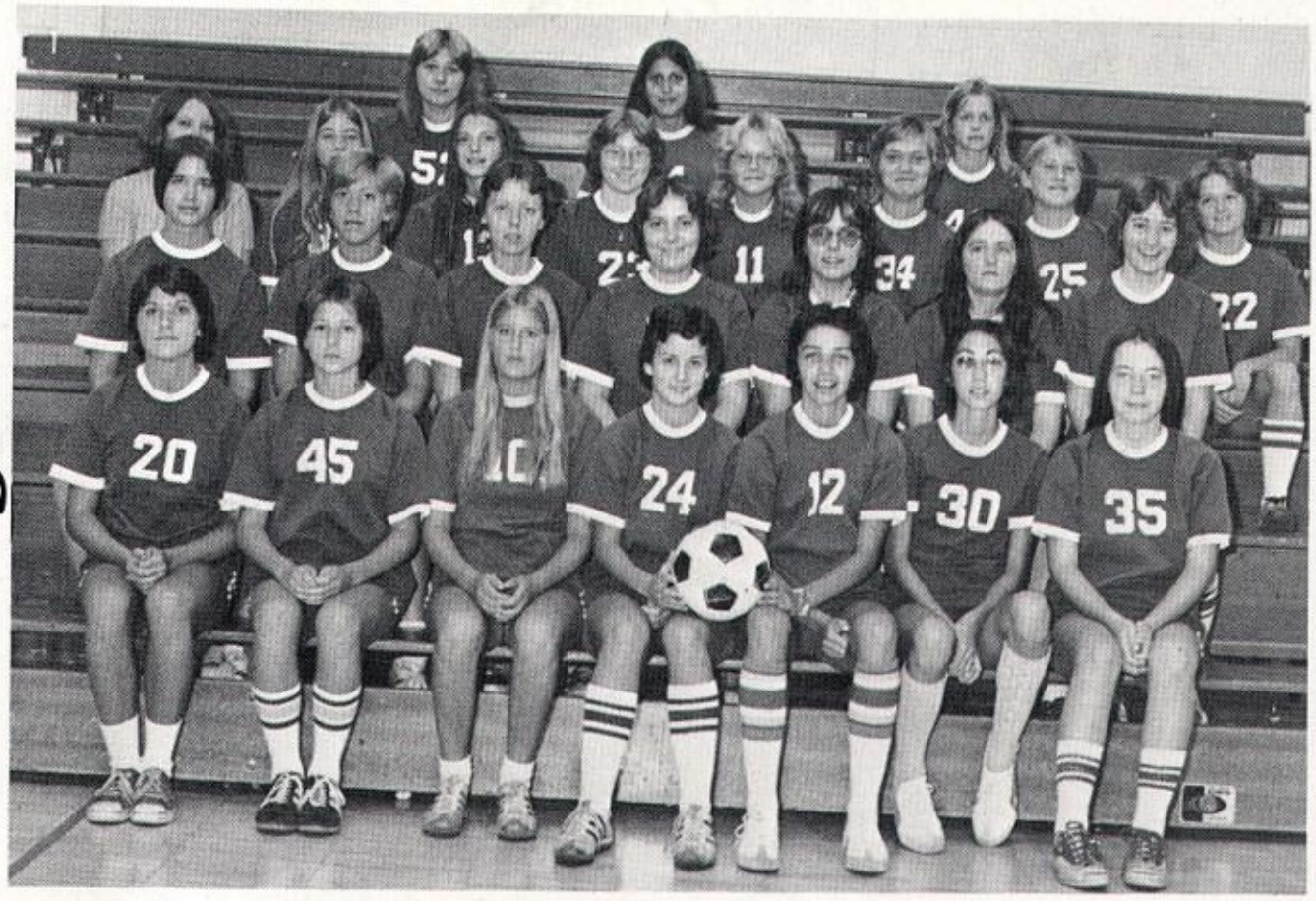

Girls Soccer Members

1. Marg Weske, 2. Pam Hoffman, 3. Diana Stuber, 4. Chris Hill, 5. Sue Perau, 6. Roxanne Perau, 7. Sue Bogaczyk, 8. Karen Fisher, 9. Cara Valette, 10. Karen Breen, 11. Kim Smith, 12. Darlene Savage, 13. Maurine Caprin, 14. Tammy Crispell, 15. Coach Zakielary, 16. Terri Jaquin, 17. Adele Todd, 18. Sharon Greene, 19. Lonnie Wheeler, 20. Kim Weske, 21. Beth Allen, 22. Co-captain Carol Snyder, 23. Amanda Wallace, 24. Sue Falanga, 25. Lucia DaCorta.

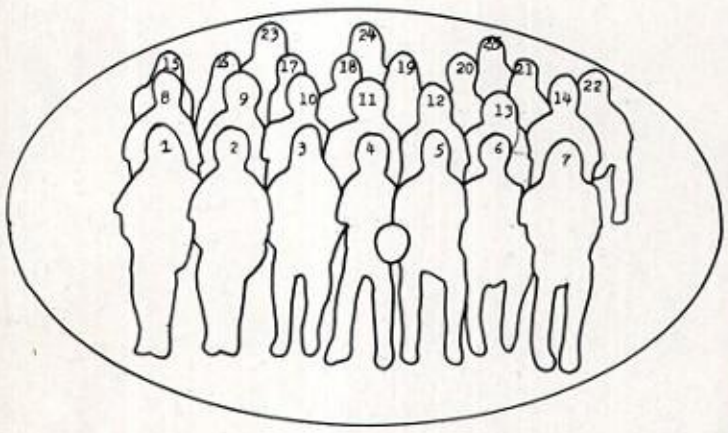

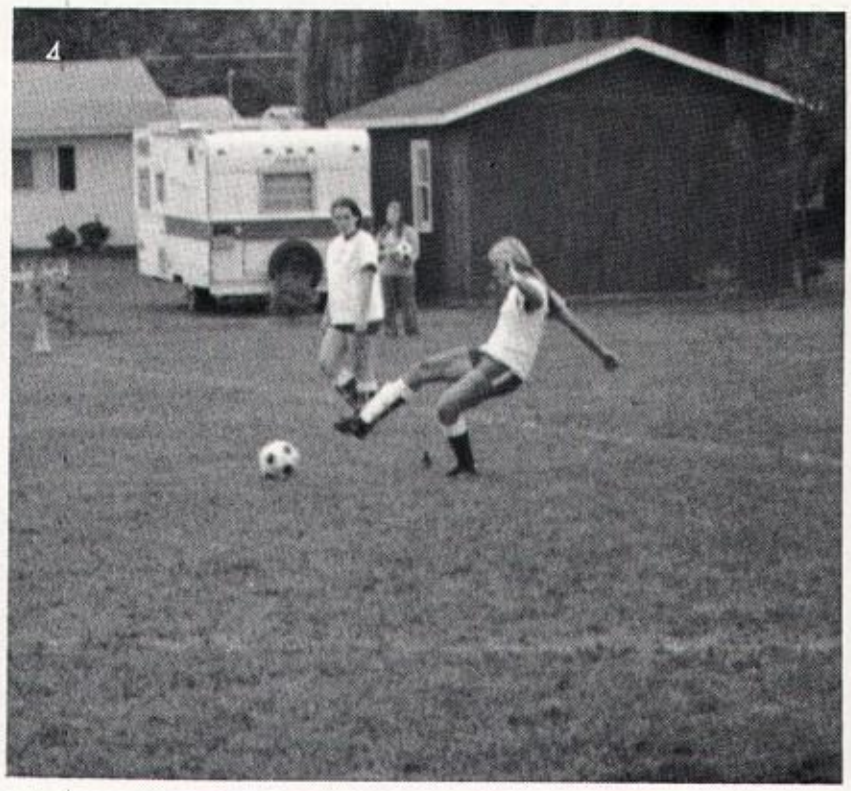

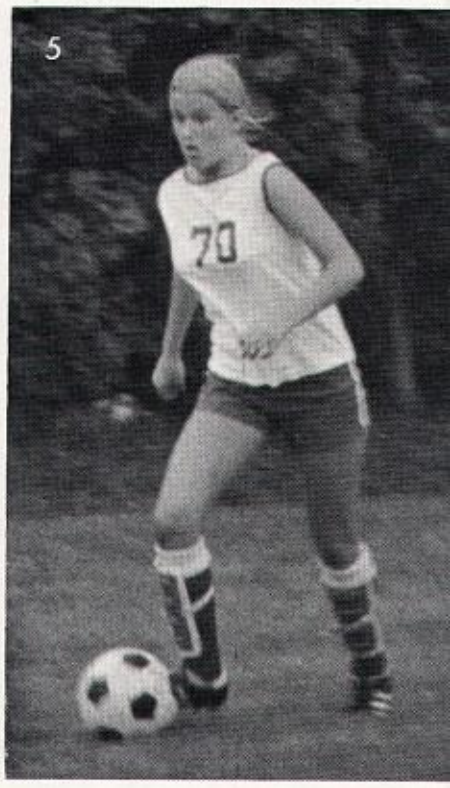

Westhill	3	Fulton	0
B'ville	1	Fulton	0
Skaneateles	2	Fulton	0
Marcellus	6	Fulton	0
Jordan-Elbridge	1	Fulton	0
Central S.	1	Fulton	0
Solvay	1	Fulton	0
Oswego	6	Fulton	0
F-M	5	Fulton	1

75

30
41

23

23

23

Boy's Soccer

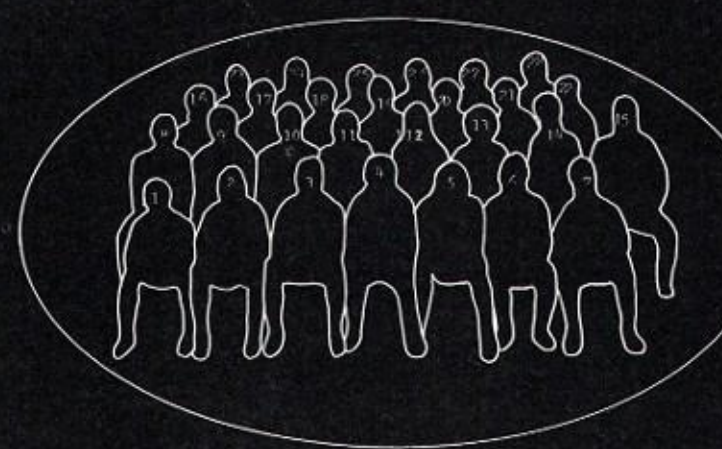

1 to r - Todd Datz, Dave Guarrera, Curt Johnson, Rob I
Carty, Todd Vannucci, Scott Eggelton, Jim Lalik, D
Spencer, John Marino, Dave Black, Spencer Ludingt
Bob Bevacqua, Don Vescio, Ted VanBuren, M
Toscano, Fred Wilbur, Joe Woulfe, Mike Haas, Mark
quin, Dave Chalifoux, Steve Dings, Russell Greene, M
Gorton, Andy Hogan, Coach Larry Calahan.

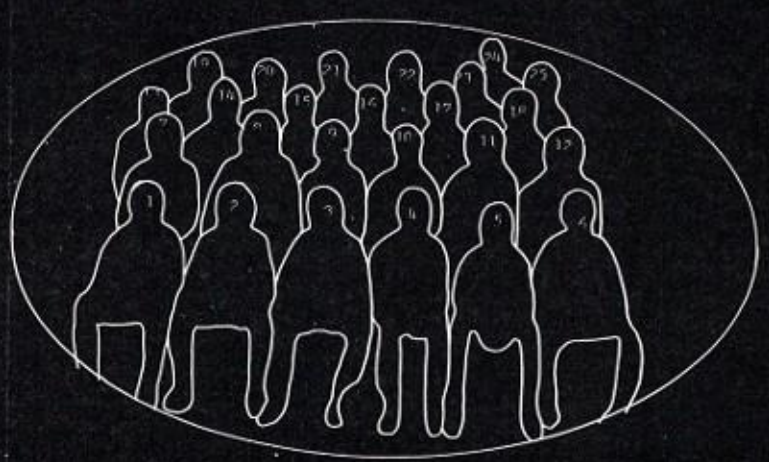

JV Scores

Fulton	0	Fabius	3
Fulton	0	Cicero	8
Fulton	0	Skaneatles	4
Fulton	0	W. Genesee	3
Fulton	1	E.S.M.	1
Fulton	3	J.D.	0
Fulton	1	N. Syracuse	5
Fulton	0	S. Jefferson	1
Fulton	0	B'ville	1
Fulton	1	F.M.	2
Fulton	1	Oswego	1
Fulton	0	Liverpool	2

Varsity Team Members

. Derek MacDonald, 2. Mike Ambuske, 3. Jerry
IacDonald, 4. Ed Patrick, 5. Steve Krom, 6. Pete
Lynch, 7. Sam Vescio, 8. Dave Allen, 9. Jim Savas,
0. Don Kidd, 11. John Merkley, 12. Mike Hoyt, 13.
arry Ostness, 14. Dave Webb, 15. Brian Conn, 16.
Iagne Steen, 17. Wells Christie, 18. Ron Allen, 19.
Iike Dings, 20. Scott Manitta, 21. Coby O'Brien,
2. Leon Trageser, 23. Tony Marino, 24. Mark
Vebb, 25. Mike Jaquin, 26. Jim Bush, 27. Doug
Fisher, 28. Tom Eggelston

Var. Scores

Fabius-Pompey	5	Fulton	0
Cicero	1	Fulton	0
Skaneateles	1	Fulton	2
Fowler (NL)	1	Fulton	4
W. Genesee	1	Fulton	2
E. Syracuse	1	Fulton	3
J-D	1	Fulton	3
N. Syracuse	2	Fulton	2
B'ville	1	Fulton	0
F-M	0	Fulton	1
S. Jefferson	2	Fulton	1
L'pool	3	Fulton	2
Oswego	2	Fulton	0

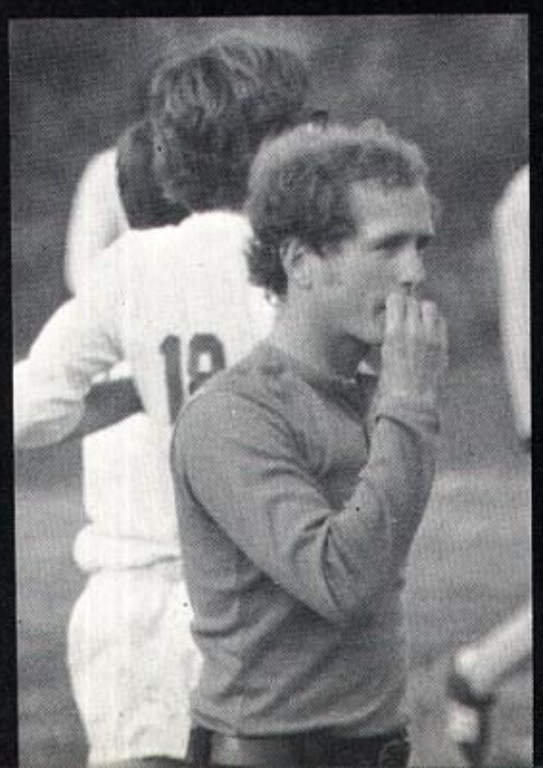

Varsity Golf

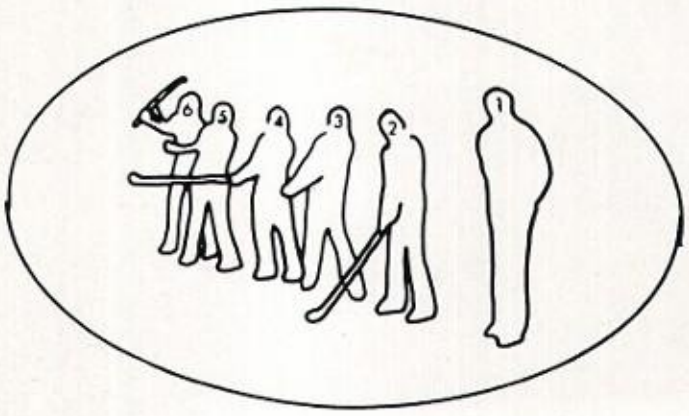

Fulton	vs.	Phownix	W
Fulton	vs.	Watertown	L
Fulton	vs.	B'ville	L
Fulton	vs.	Westhill	W
Fulton	vs.	Oswego	L
Fulton	vs.	Central Sq.	W
Fulton	vs.	E.S.M.	L
Fulton	vs.	F.M.	L
Fulton	vs.	Cicero	L
Fulton	vs.	W. Genesee	L
Fulton	vs.	Liverpool	L
Fulton	vs.	North Syr.	L

1-Tom Carroll, 2-Dan Buchholz, 3-Peter Knych, 4-Dan Parks, 5-Bill Johnson, 6-Rick Hawksley. Absent: Dave Webb.

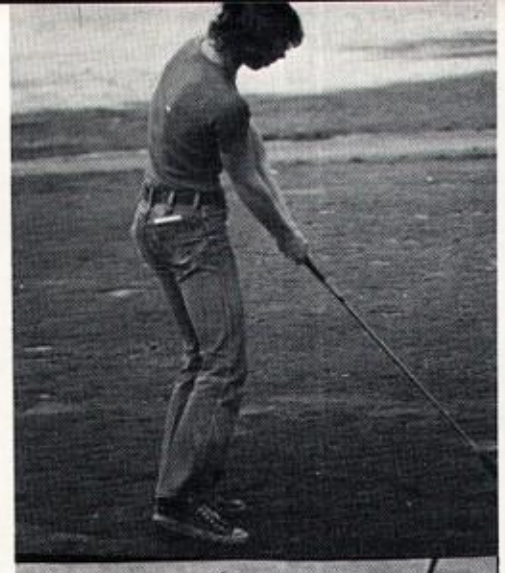

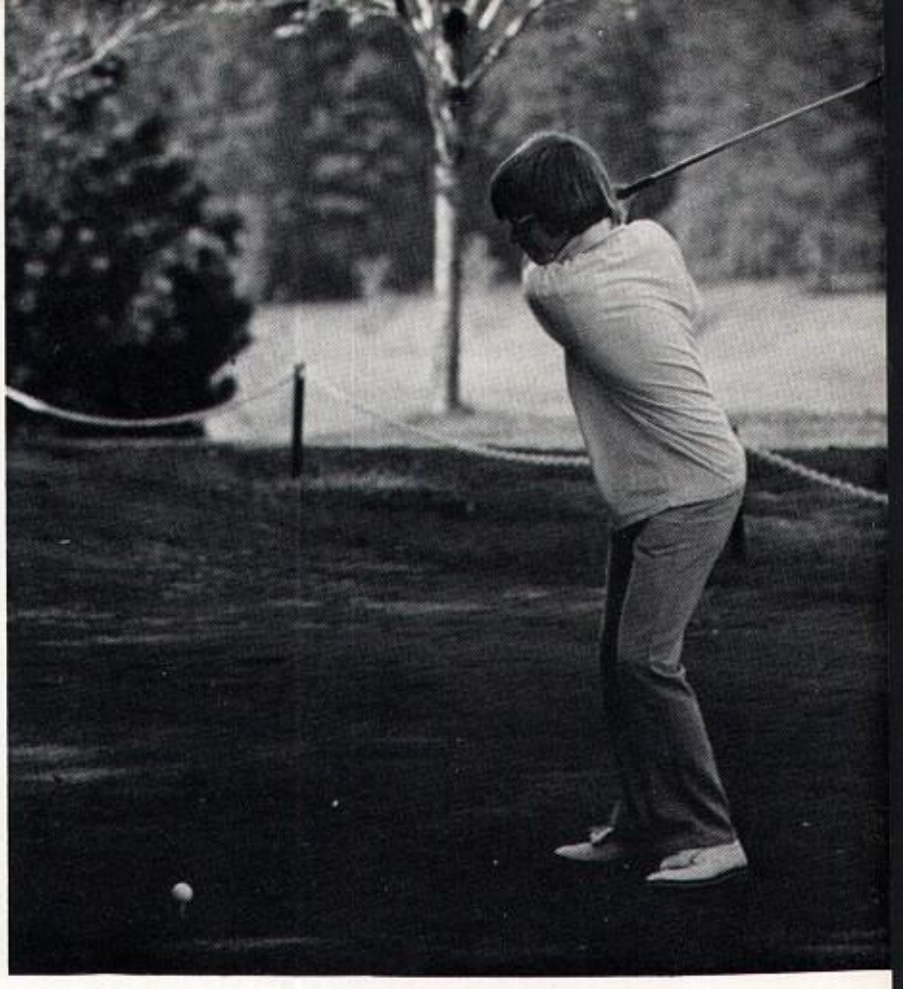
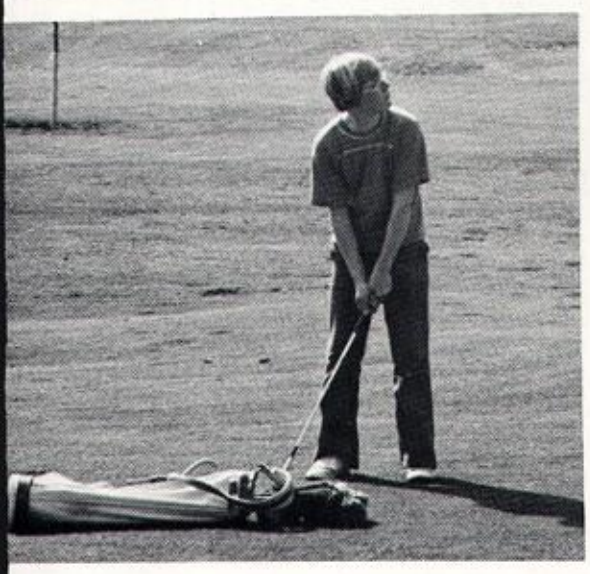

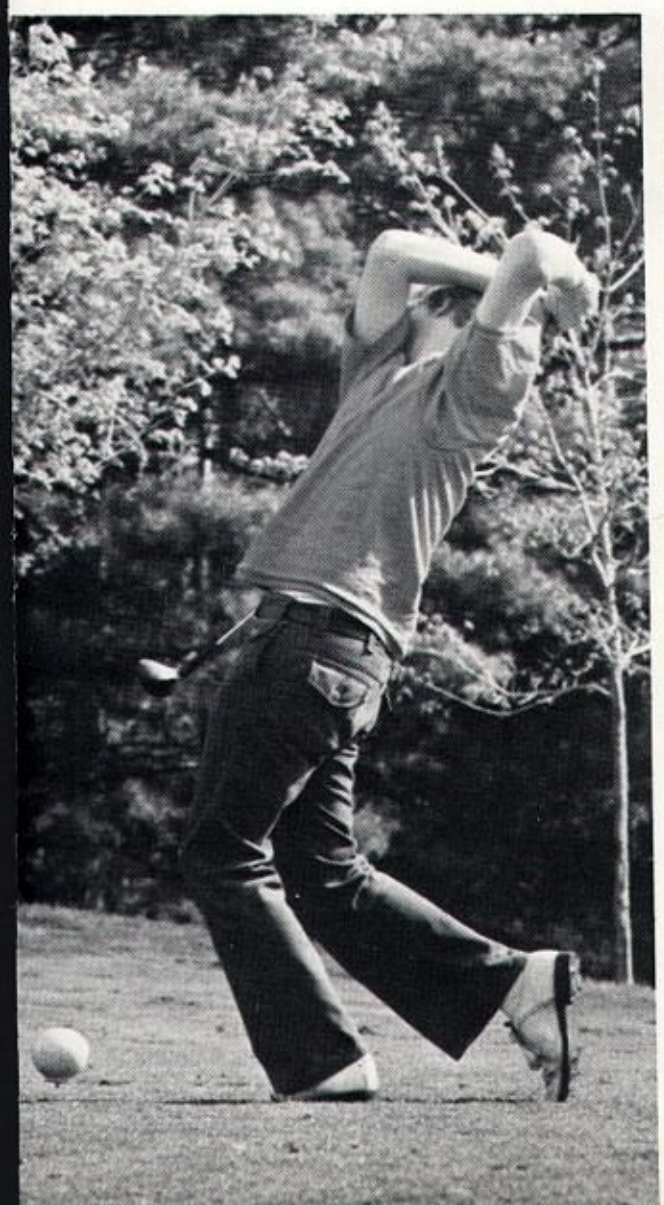
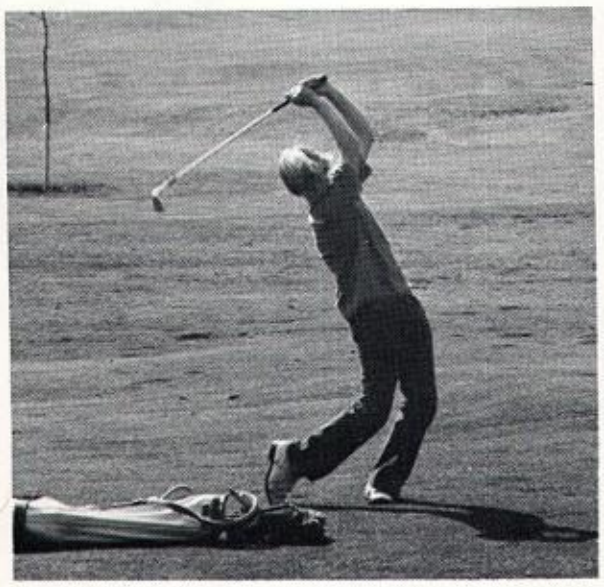

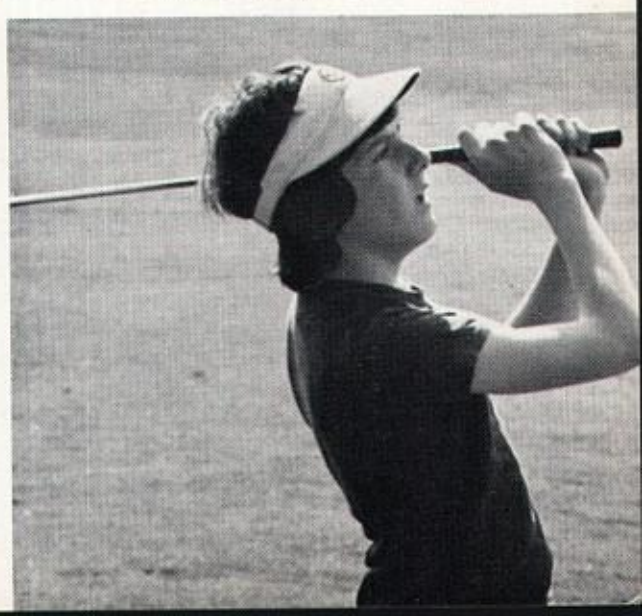

Girls Tennis Team Members

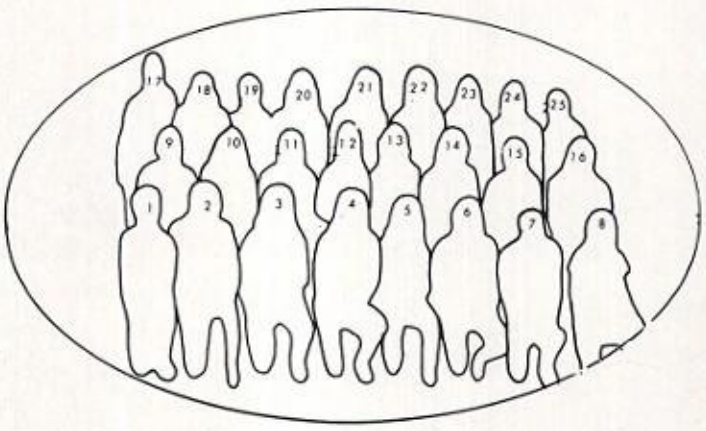

1. Shigemi Licourt
2. Mary Beth Holland
3. Jean VanNostrand
4. Valerie Downs
5. Karen Johnston
6. Lori Phillips
7. Liz Liberti
8. Willa Downs
9. Judy Tracy
10. JoAnne Chirello
11. Sheryl Messerschmidt
12. Carol VanNostrand
13. Wendy LaRose
14. Mary Flick
15. Carolyn Camp
16. Gail Tracy
17. Coach Robinson
18. Crystal DeBalso
19. Vicki Stuber
20. Kim Siebers
21. Ruth Bond
22. Sonia Spaulding
23. Lisa Tondeur
24. Jackie Halloway
25. Pam Kesterke

Westhill	7-0	
West Genesee	7-0	N.L.
Central Square	7-0	
Skaneateles	7-0	
Oswego	7-0	
Liverpool	3-4	N.L.
Central Square	7-0	
Westhill	7-0	
Marcellus	7-0	N.L.
Skaneateles	6-1	
Baldwinsville	7-0	N.L.
E.S.M.	7-0	N.L.
Oswego	7-0	
F-M	7-0	N.L.

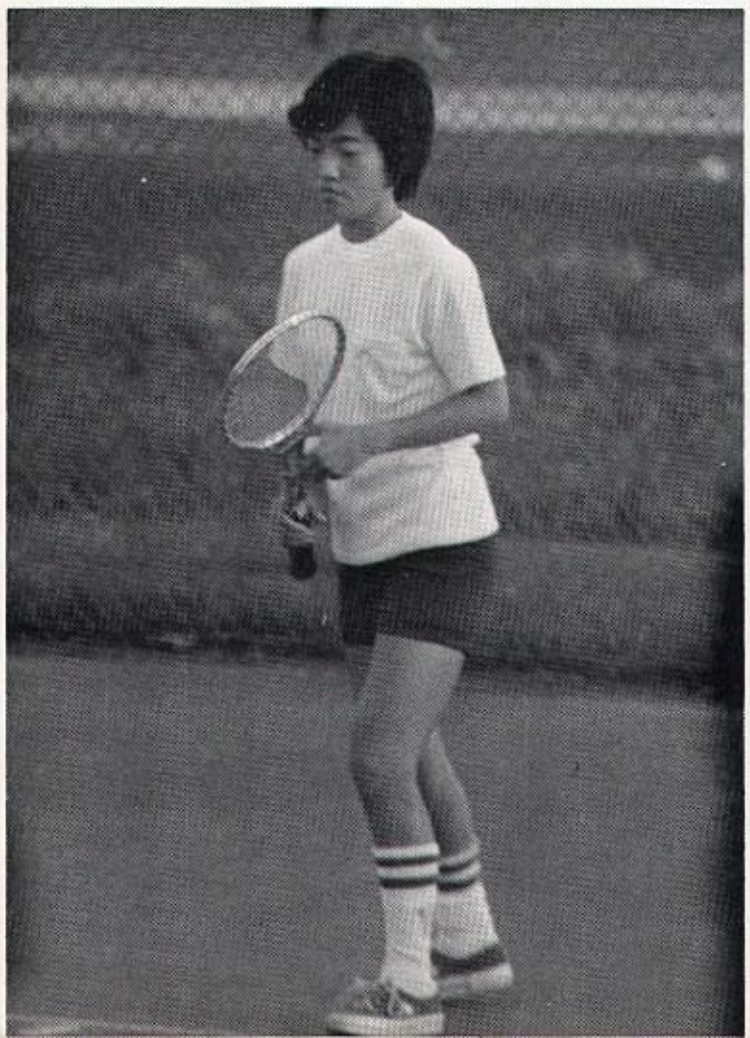

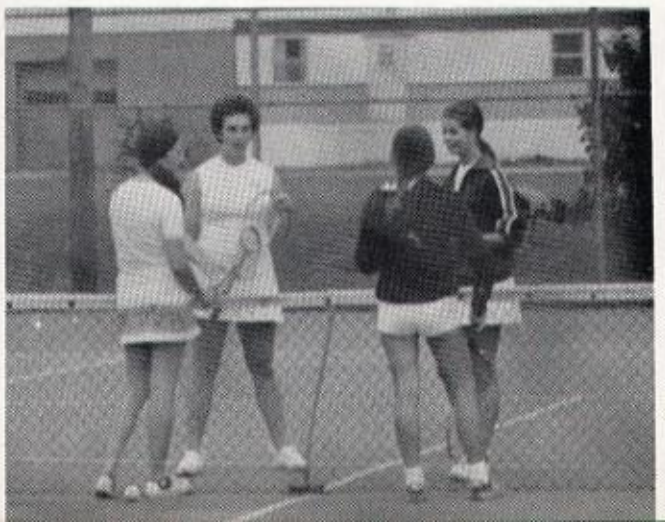

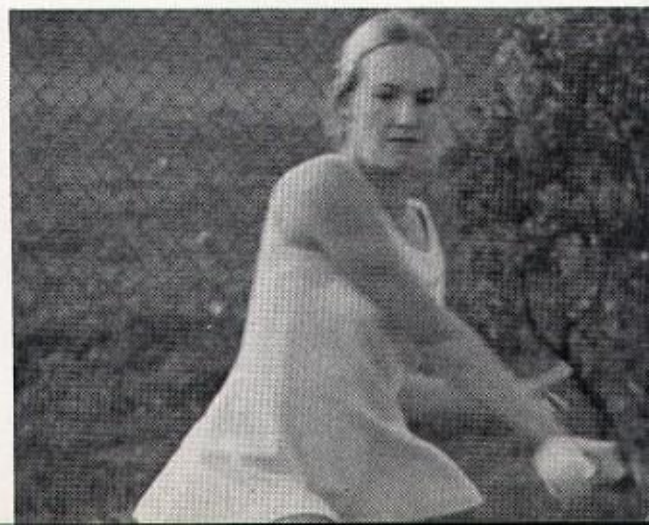

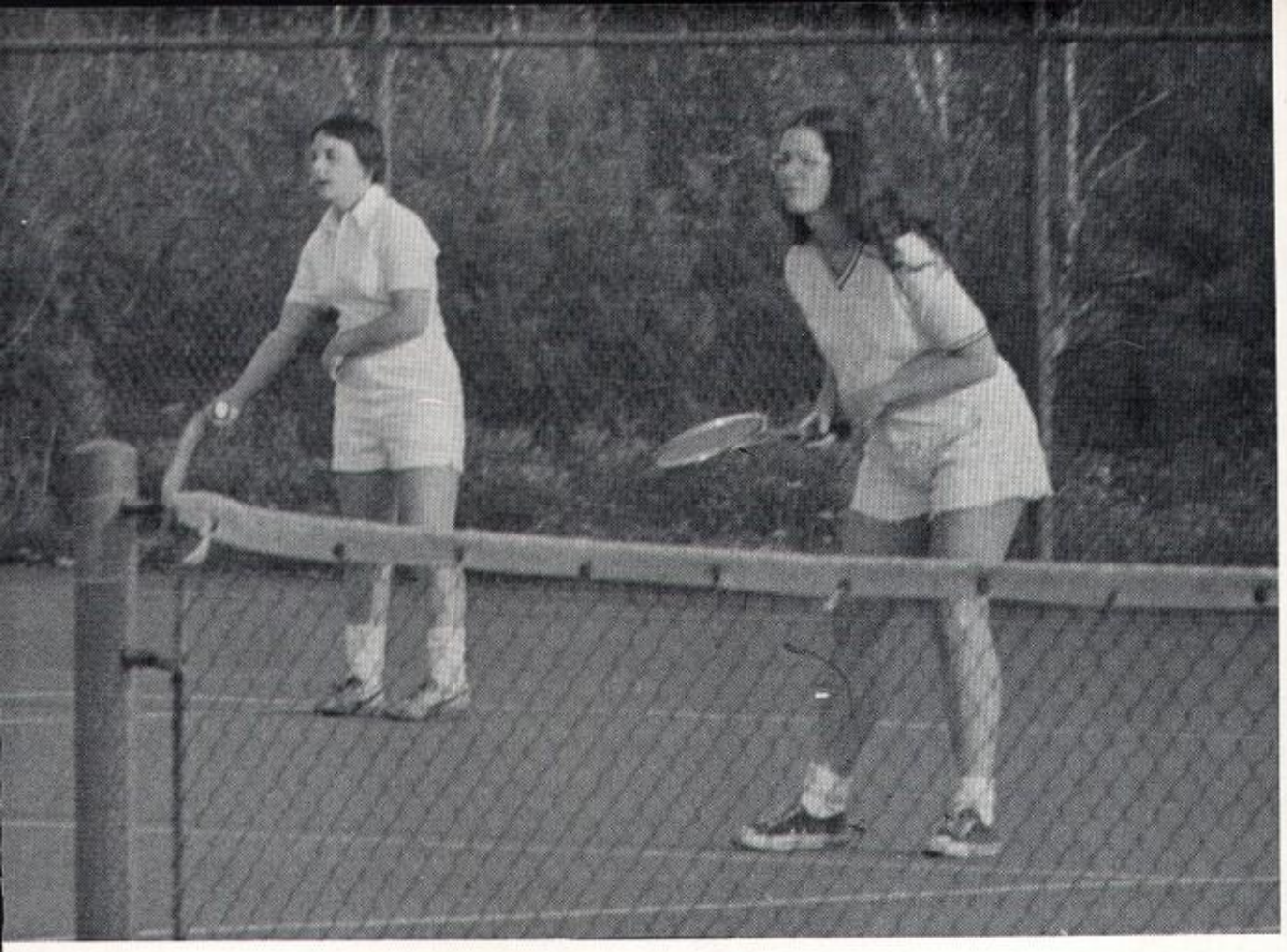
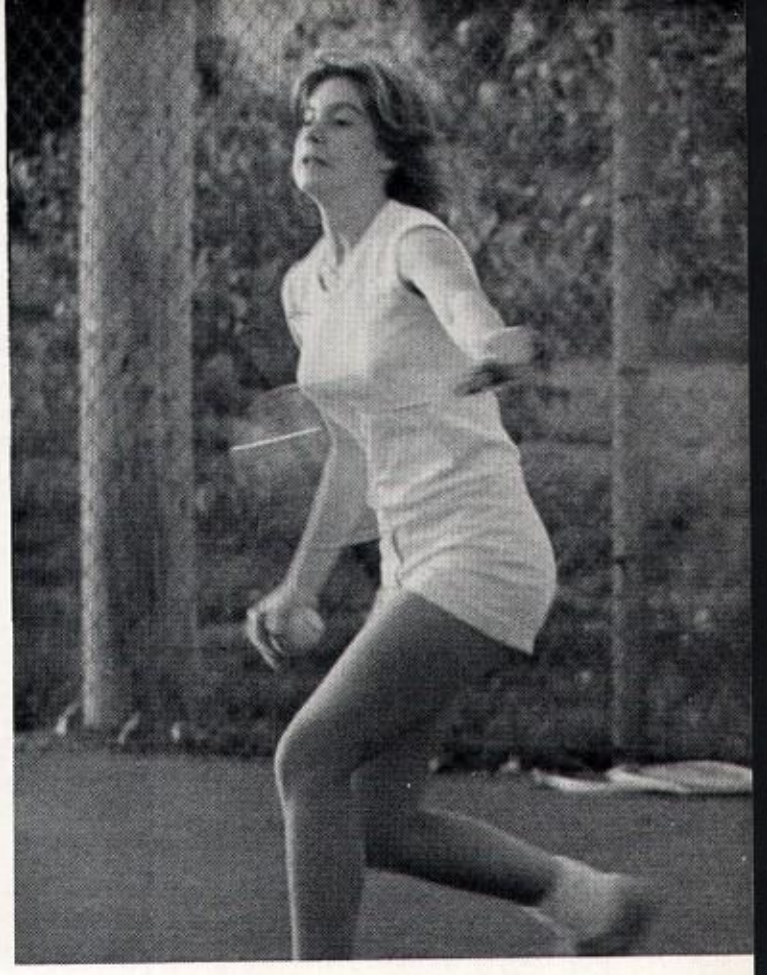

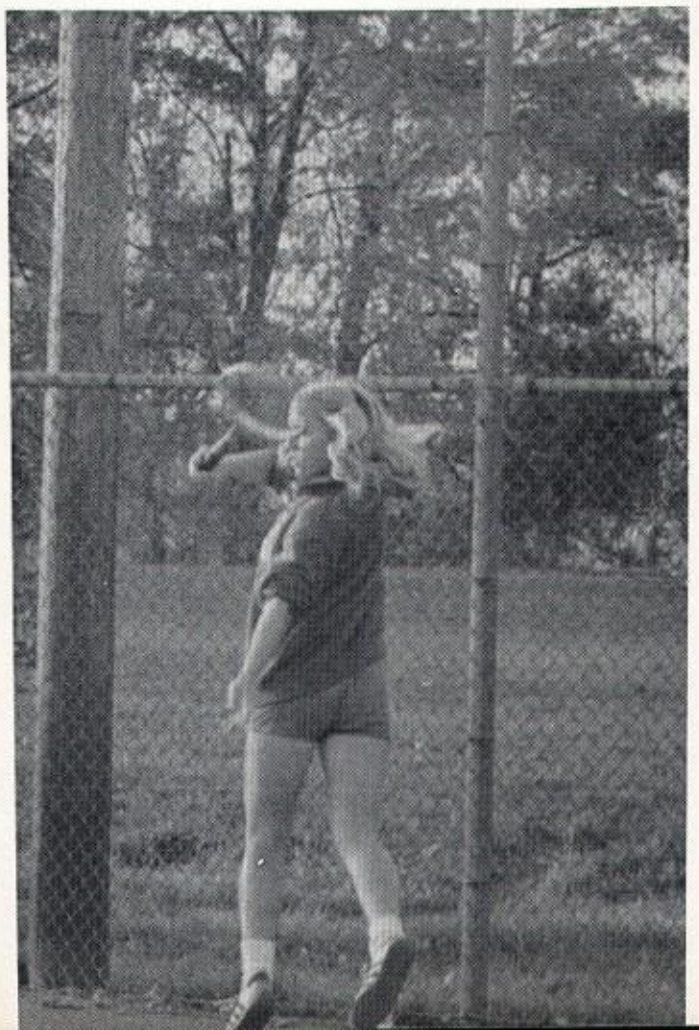

Tennis

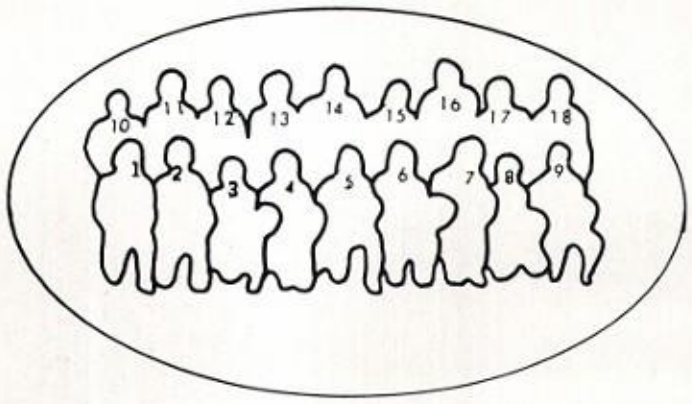

1. John Grassi
2. David Tindall
3. Derek Mainstone
4. Dennis Eggelton, Co-C
5. Luis Azcue
6. Seth Datz
7. Wells Christie
8. Bill Spiegel
9. Dennis DeBalso
10. Coach Jim Burdekin
11. Bill Goss
12. Scott Stevens
13. Mike Tassell, Co-Cap.
14. Kurt Messerschmidt
15. Jim Savas
16. Marty Sliva
17. Coby O'Brien
18. Steve Wallenfels

Westhill	3-2
Phoenix	0-5
N. Syracuse	0-5
E.S.M.	1-4
Watertown	5-0
F-M	4-1
Cicero	2-3
Central Square	0-5
Liverpool	4-1
Oswego High	3-2
W. Genesee	0-5
Auburn	4-1
J-D	4-1
Skaneatles	1-4
B'ville	2-3

Steve Wallenfels
OCHSL
Champion - 1st singles
2nd in Section III

Luis Azcue
OCHSL
Champion - 3rd Singles

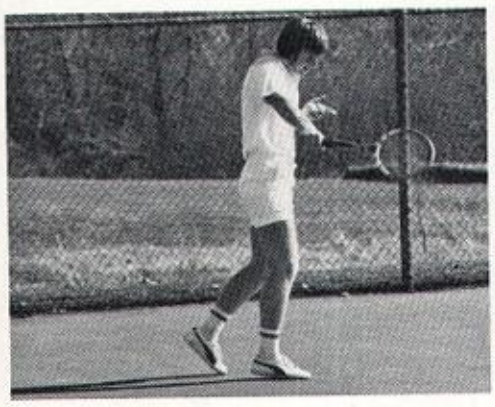

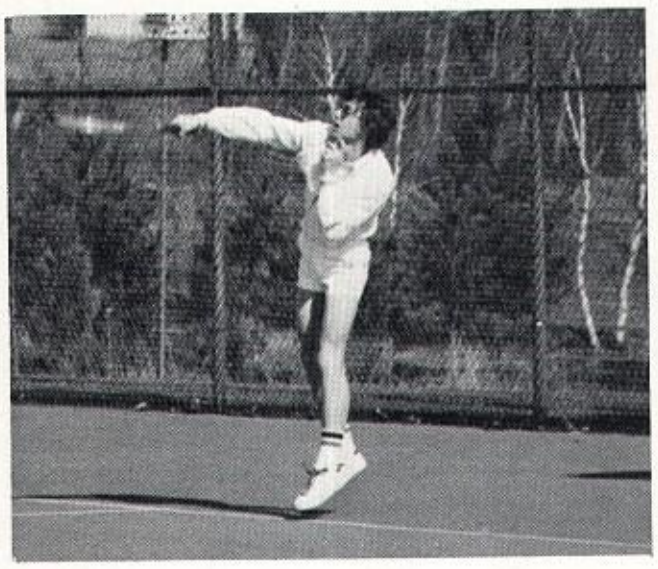

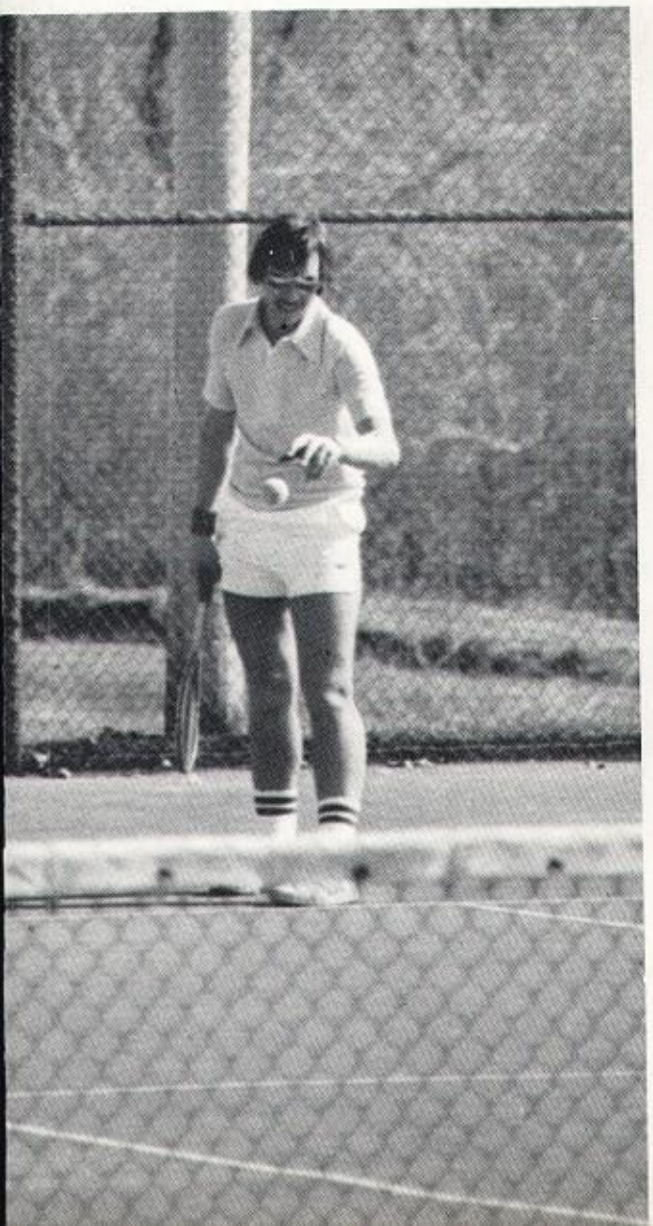

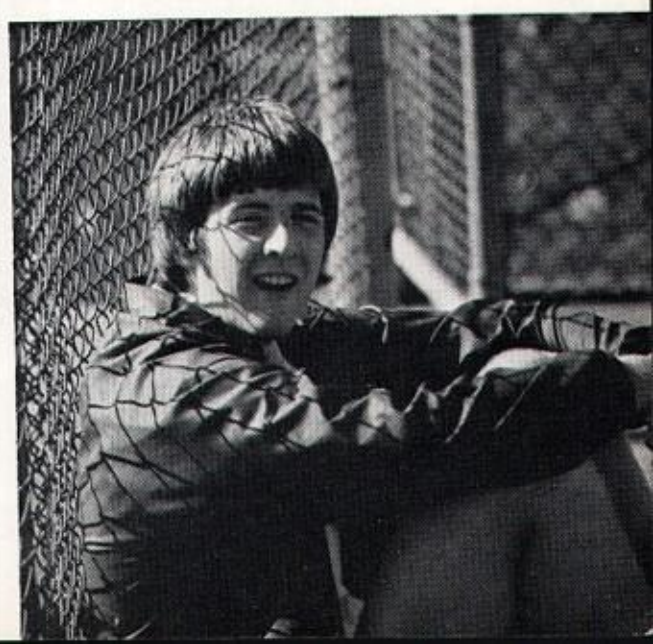

Boys LaCross

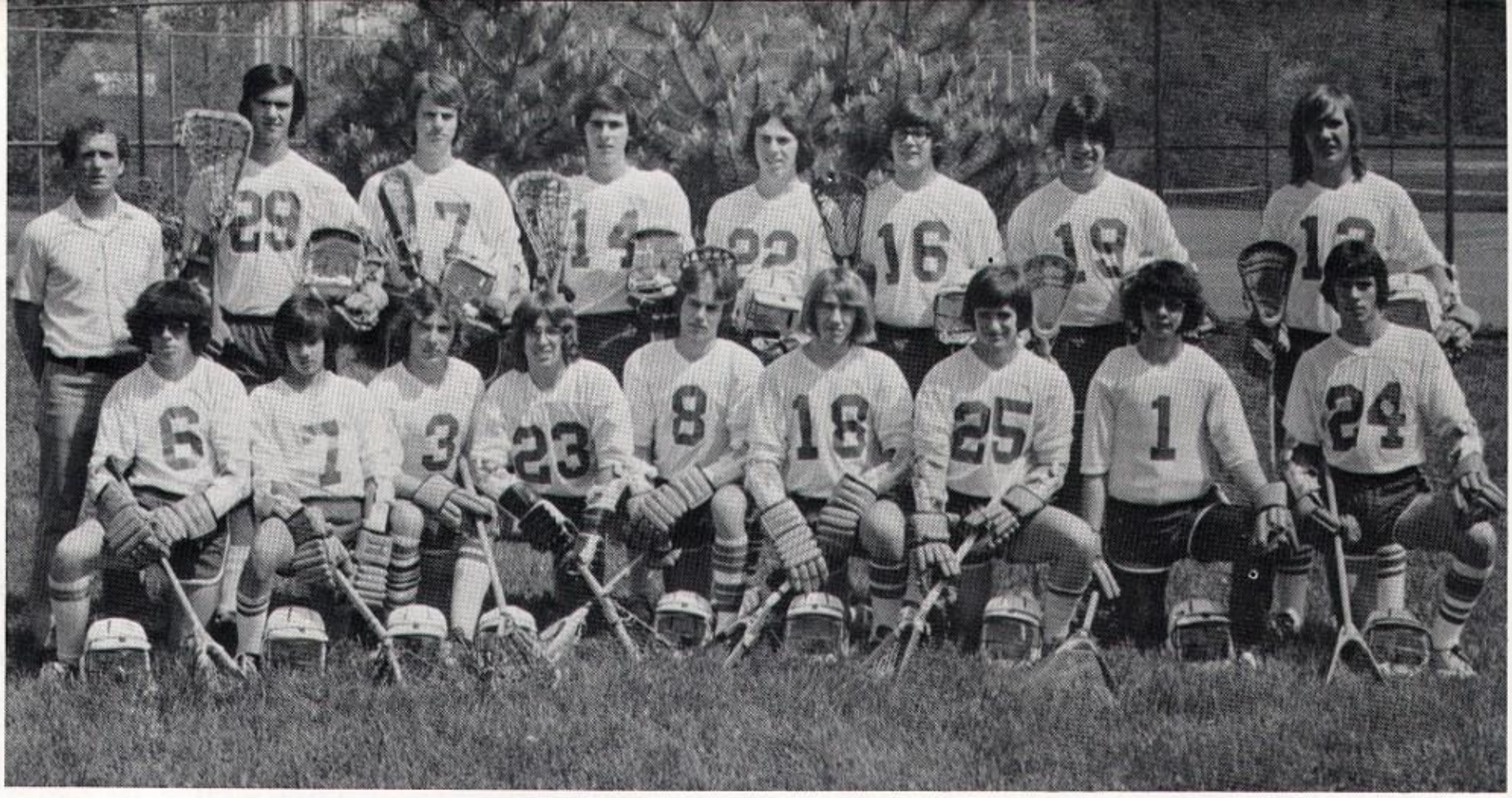

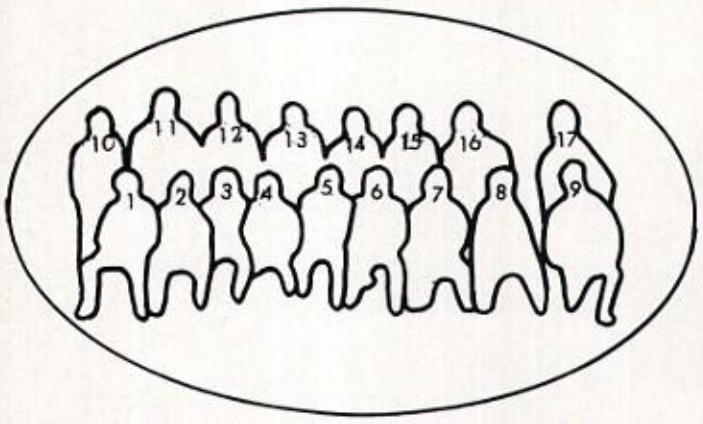

1-Jerry Cormier, 2-John Abbott, 3-Mike Jaquin, 4-Tom Pierce, 5-Mark Mirabito, 6-Bob Johnson, 7-Martin Bateman, 8-Ed Patrick, 9-Mike DeMore, 10-Coach Tom Eggleston, 11-Rod Best, 12-Magne Steen, 13-Paul Jonientz, 14-Mark Webb, 15-Peter Houle, 16-Doug Fisher, 17-Jim Goldsworthy.

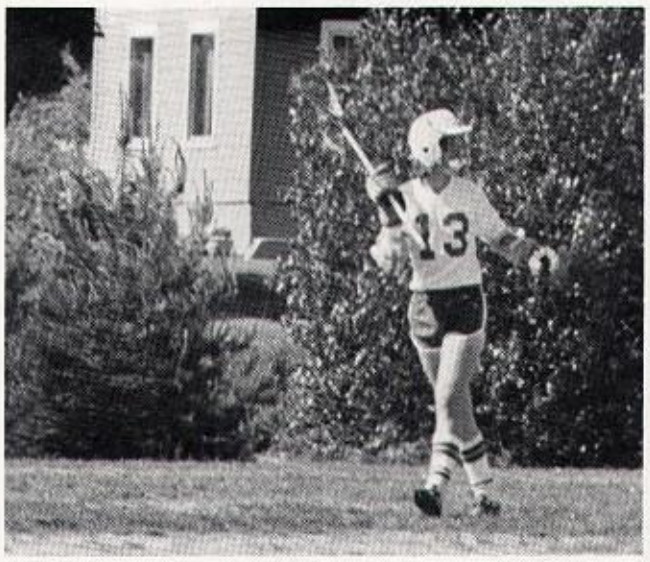

Fulton	3	LaFayette	10
Fulton	9	Baldwinsville	2
Fulton	6	N. Syracuse	8
Fulton	4	Liverpool	9
Fulton	1	J-D	5
Fulton	2	F-M	11
Fulton	6	Cicero	2
Fulton	3	W. Genesee	9
Fulton	3	J-D	6
Fulton	2	LaFayette	7
Fulton	3	E.S.M.	11
Fulton	9	B'Ville	2
Fulton	7	Liverpool	6
Fulton	11	Whitesboro	0
Fulton	5	E.S.M.	10

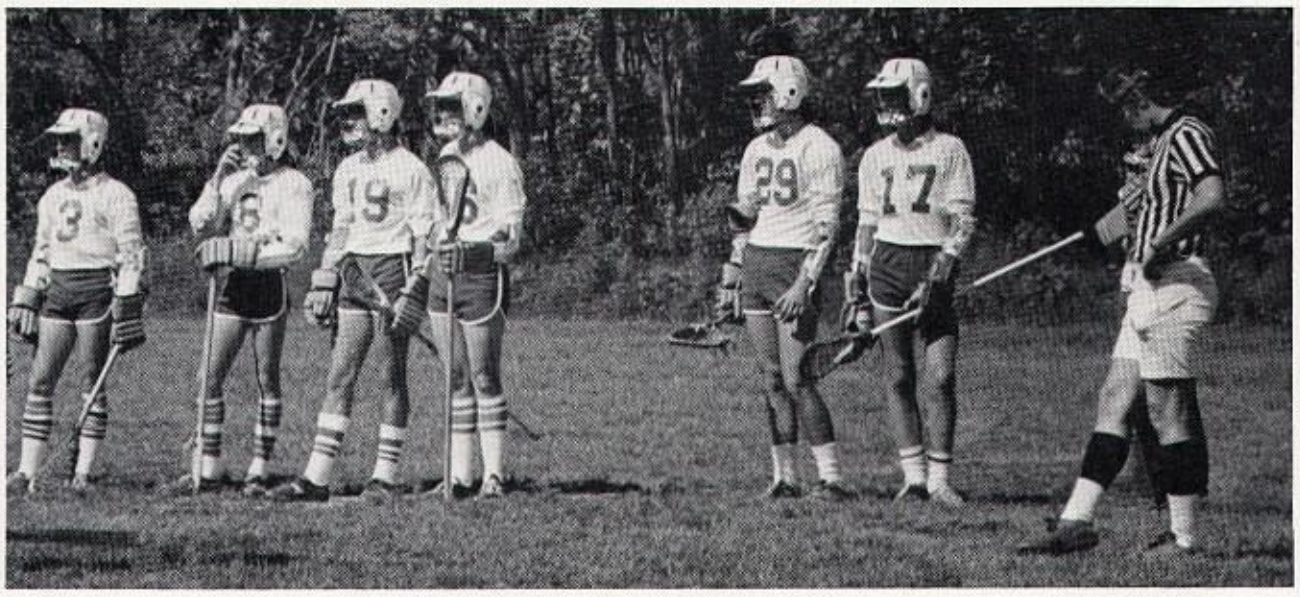

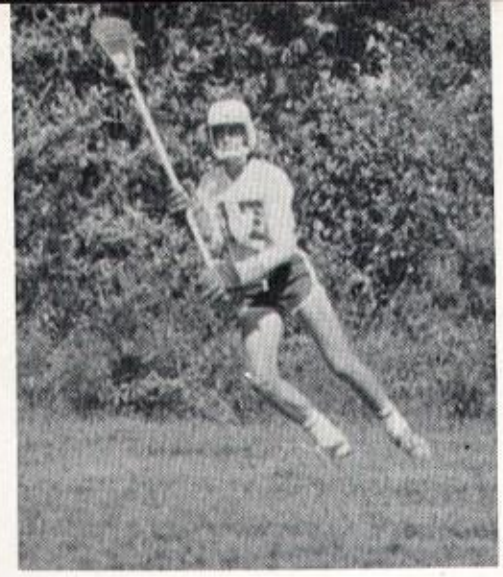

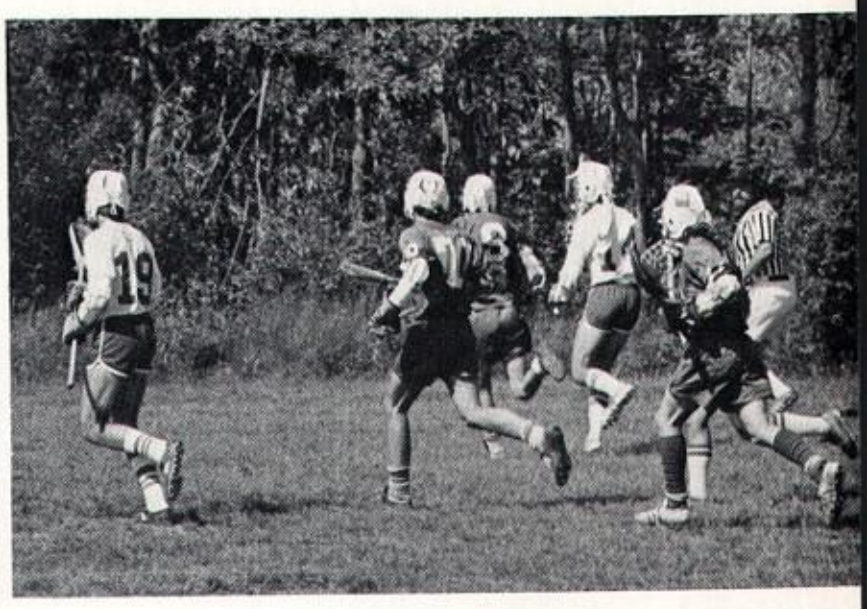
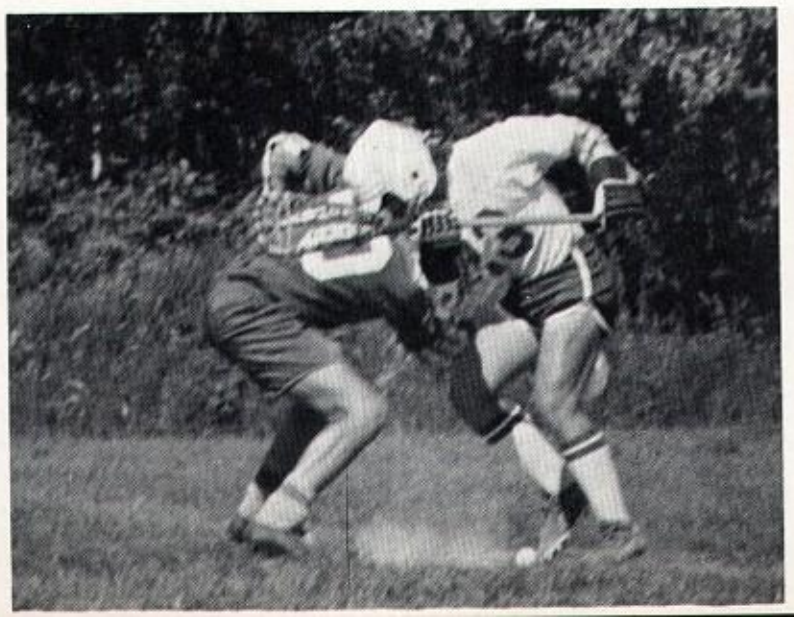

Archery

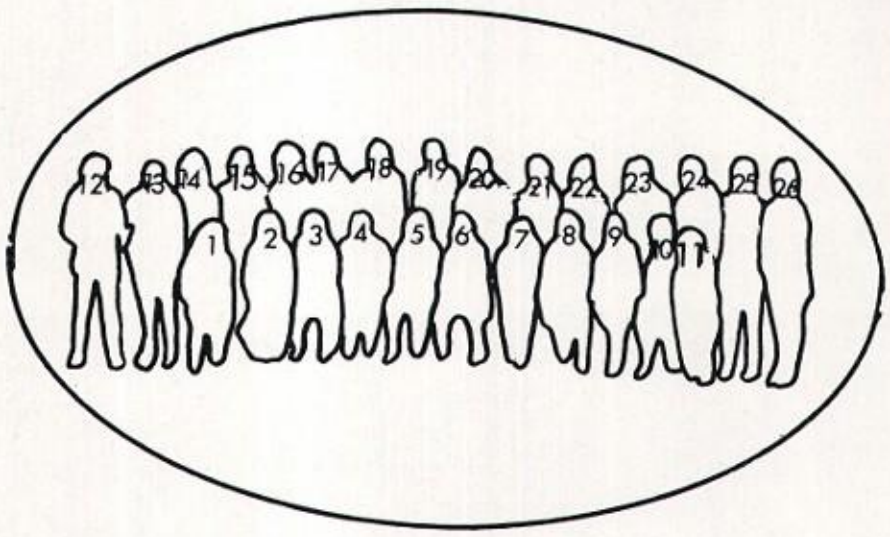

1-Rhoda Kio, 2-Darlene Savage, 3-Sherri Norton, 4-Debbie Fowler, 5-Donna Tretsch, 6-Kim Smith, 7-Joanne Chirello, 8-Capt. Anne Chalone, 9-Karen LeBlanc, 10-Sue Foley, 11-Nancy Galletta, 12-Pat Pittsley, 13-Chris Davidson, 14-Jeri Nichols, 15-Capt. Tami Crispell, 16-Terry Zahler, 17-Sue Distin, 18-Gretchen Flick, 19-Amand Wallace, 20-Vicki Vescio, 21-Denise DeNard 22-Shelley Mainstone, 23-Sue Ballard, 24-Roberta Waelde, 25-Lynn Allen, 26-Coach Debbie Parker.

Fulton	2564	Port Byron	2894
Fulton	2725	Cato-Meridan	3738
Fulton	2915	B'Ville	2135
Fulton	3052	F-M	2854
Fulton	2946	N. Syracuse	3234
Fulton	3221	L'Pool	1519
Fulton	3249	E.S.M.	2972
Fulton	3336	Cicero	2189
Fulton	3265	County Meet	(2nd place)

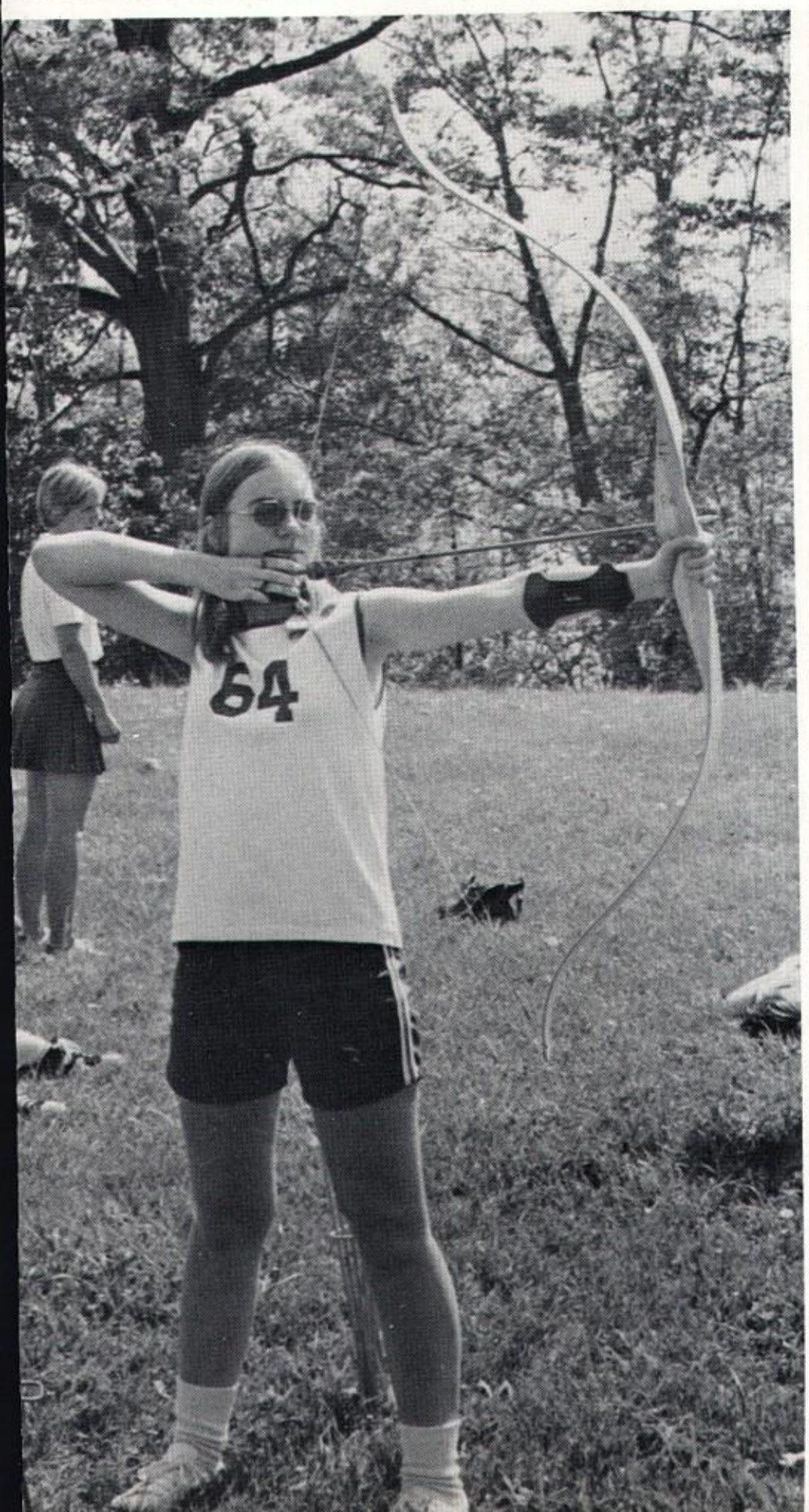
64

63

Field Hockey

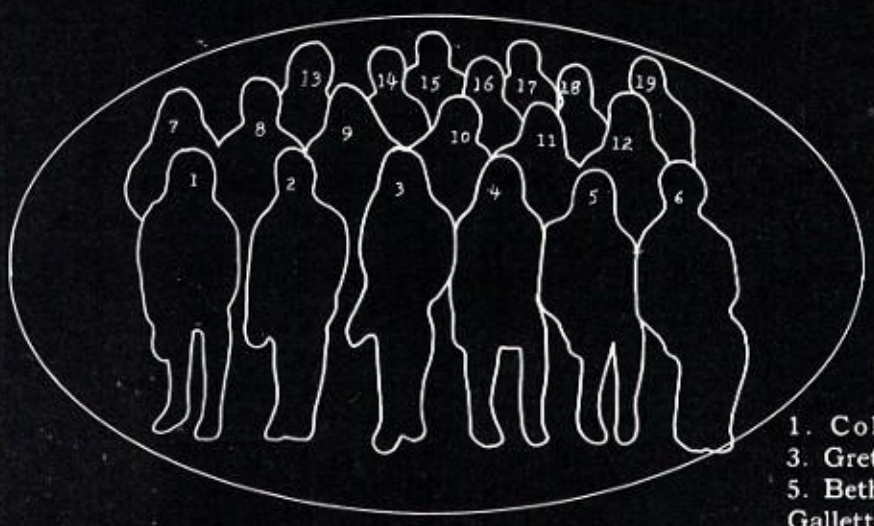

Team Members

1. Colleen Coyne, 2. Kim Smith, 3. Gretchen Flick, 4. Terri Maliszewski, 5. Beth Candee, 6. T. Froio, 7. Nancy Galletta, 8. Pat Phillips, 9. Vicki Vescio, 10. Dugan Davies, 11. Connie Allen, 12. Brenda Allen, 13. Billie Ann Natoli, 14. Ann Pontant, 15. Kathy Allen, 16. Kathy Arnold, 17. Tammy Allen, 18. Coach Thornber, 19. Mary Arcadi

Scores

Auburn	4	Fulton	0
F-M	7	Fulton	0
E.S.M.	5	Fulton	0
Auburn	3	Fulton	0
C-M	1	Fulton	2
Cicero	0	Fulton	1
B'ville	0	Fulton	1
Weedsport	2	Fulton	1
L'pool	3	Fulton	1

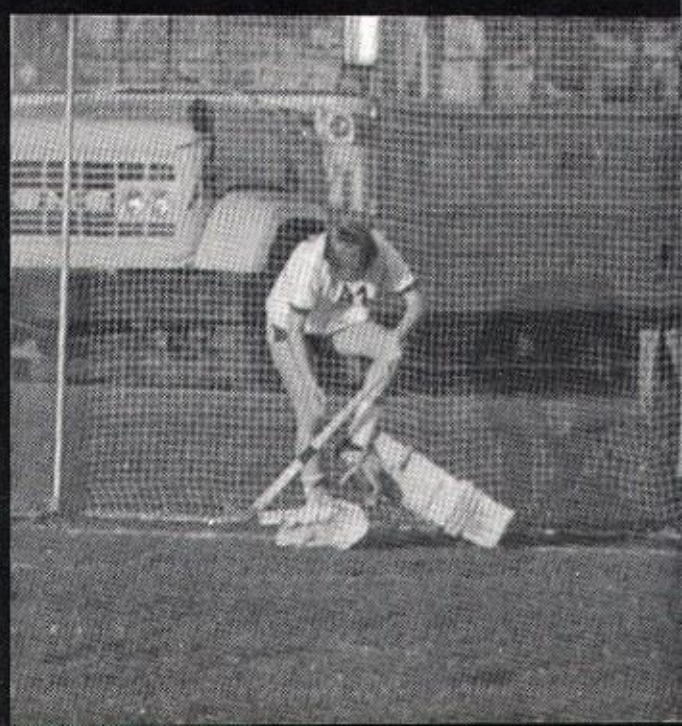

41

24

44

24

44
31

31
63

34
24

34
63
33

G.RAY BODLEY
42
G.RAY BODLEY
103

63

Indoor Track

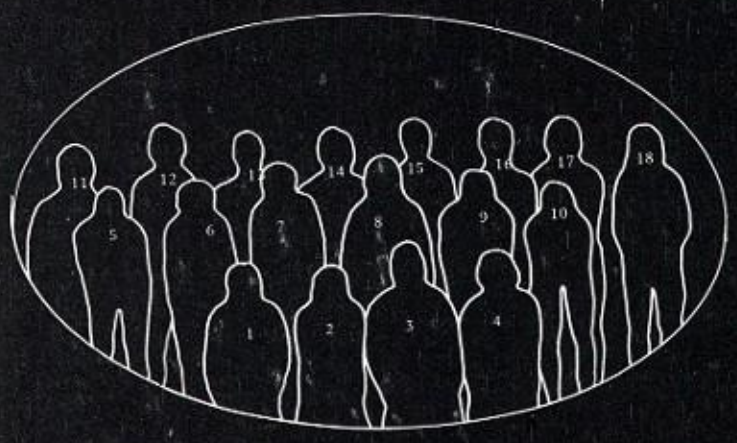

TEAM MEMBERS - 1. Diane Holmes, 2. Clark Ruta, 3. Jim Holmes, 4. Michelle Gadziala, Capt., 5. Lisa Tondeur, 6. Tim Coyne, 7. Duane Messerschmidt, 8. Dave Lone, 9. Fred Richard, 10. Jeanne Richards, 11. Coach Carroll, 12. Charles Angle, 13. Bob Jones, 14. Joe Menard, 15. Ron Gadziala, 16. Andy Ross, Capt. 17. Richard Whelsky, 18. Chris Darby

The indoor track team competes against other schools for the sheer joy of athletic competition. Indoor track is gaining and growing in popularity, and will soon be as acclaimed as football and other high-school sports.

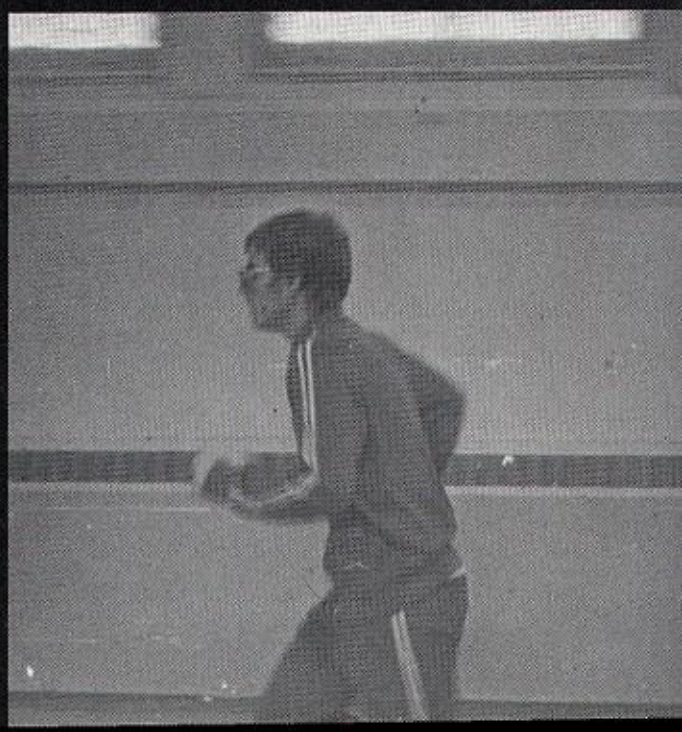

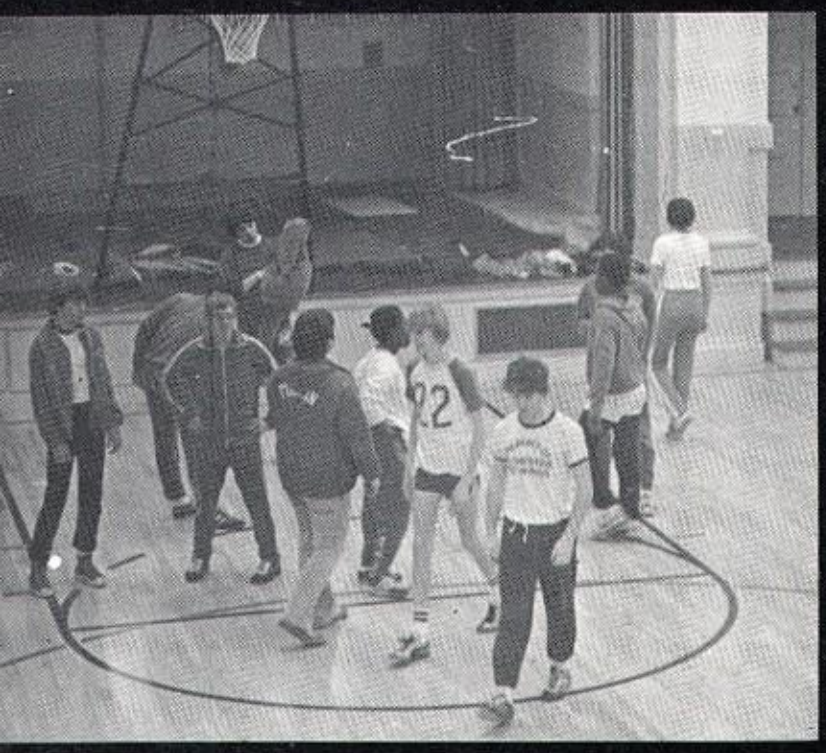
22

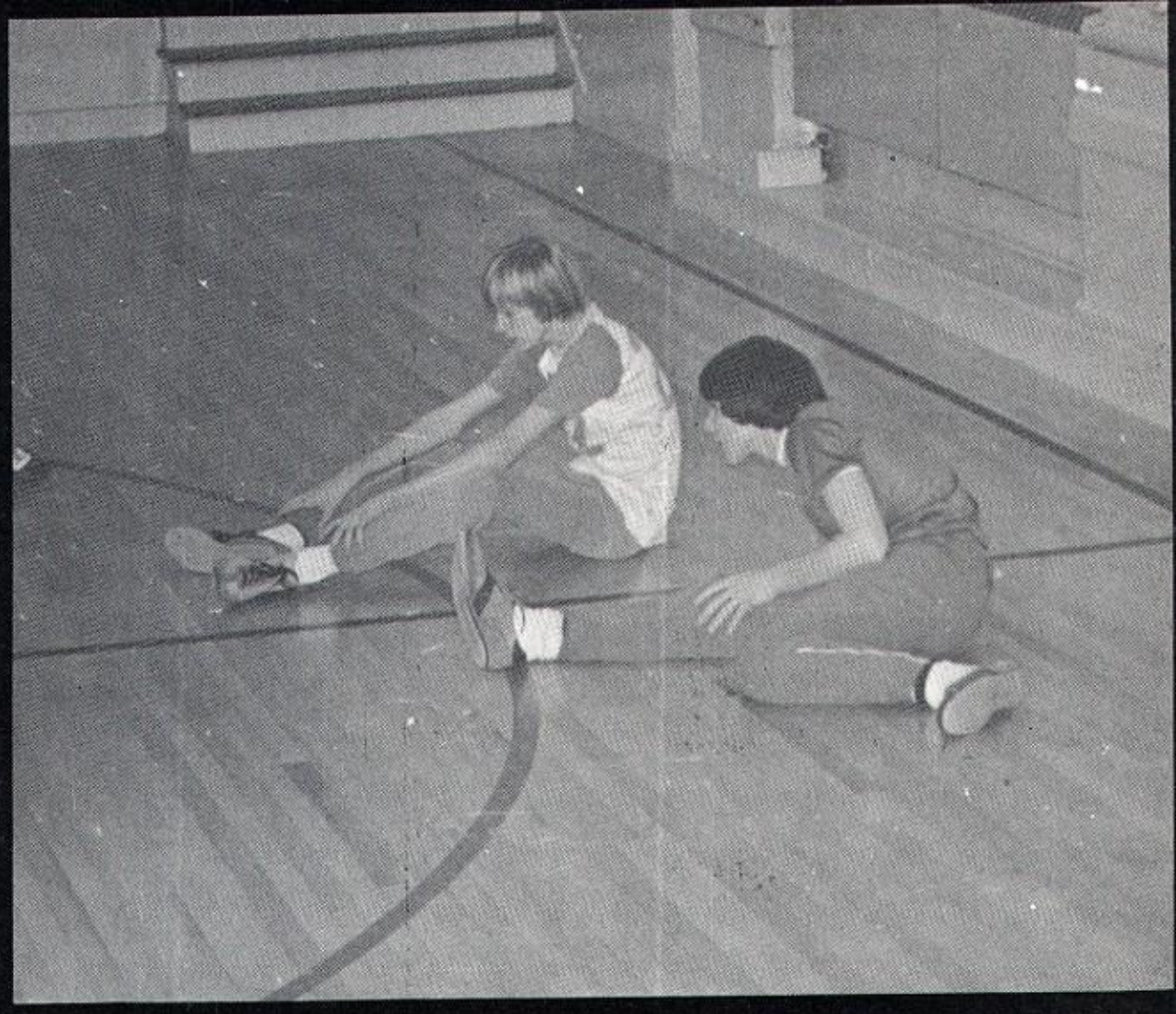

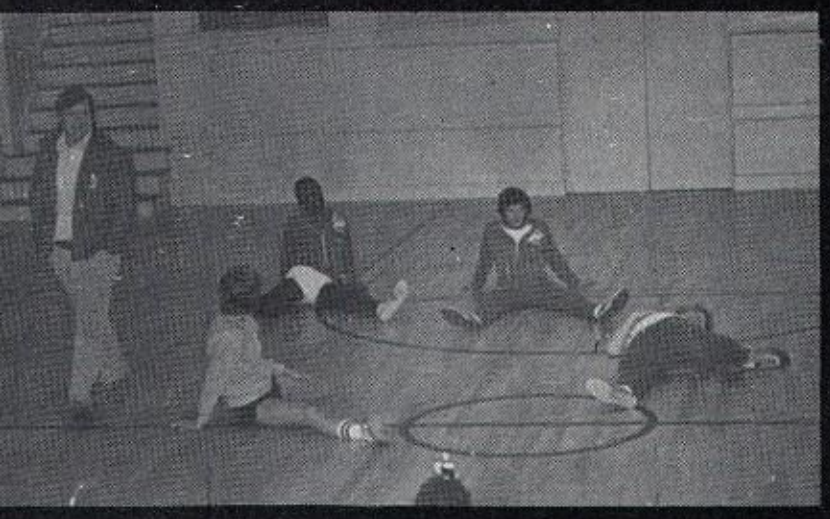

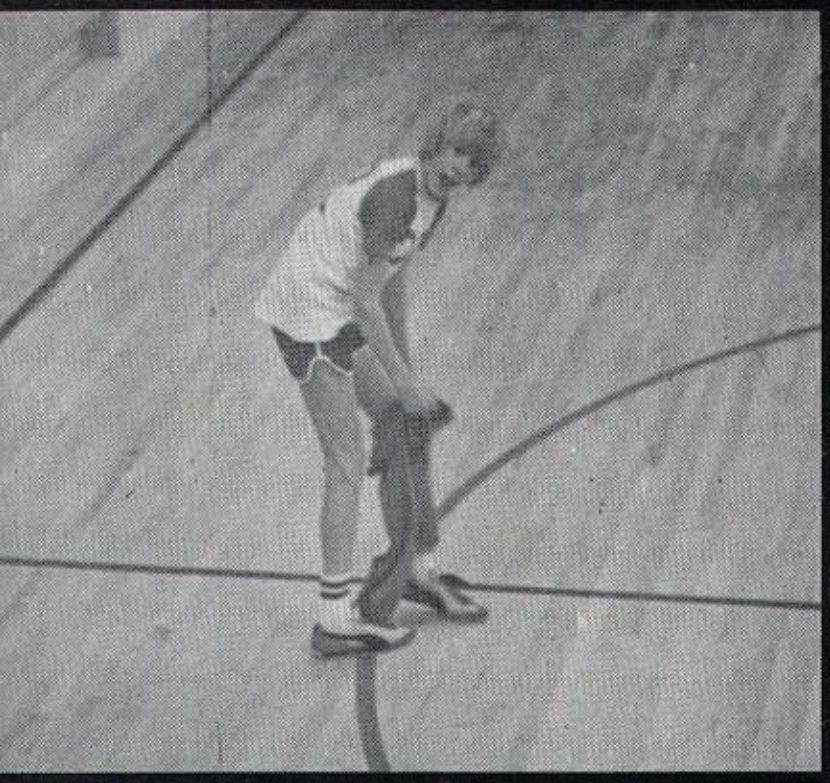

22

¢
MEN
Hair
Bank
Ne u
CAR
Food
TV
Yes
Co
Ch

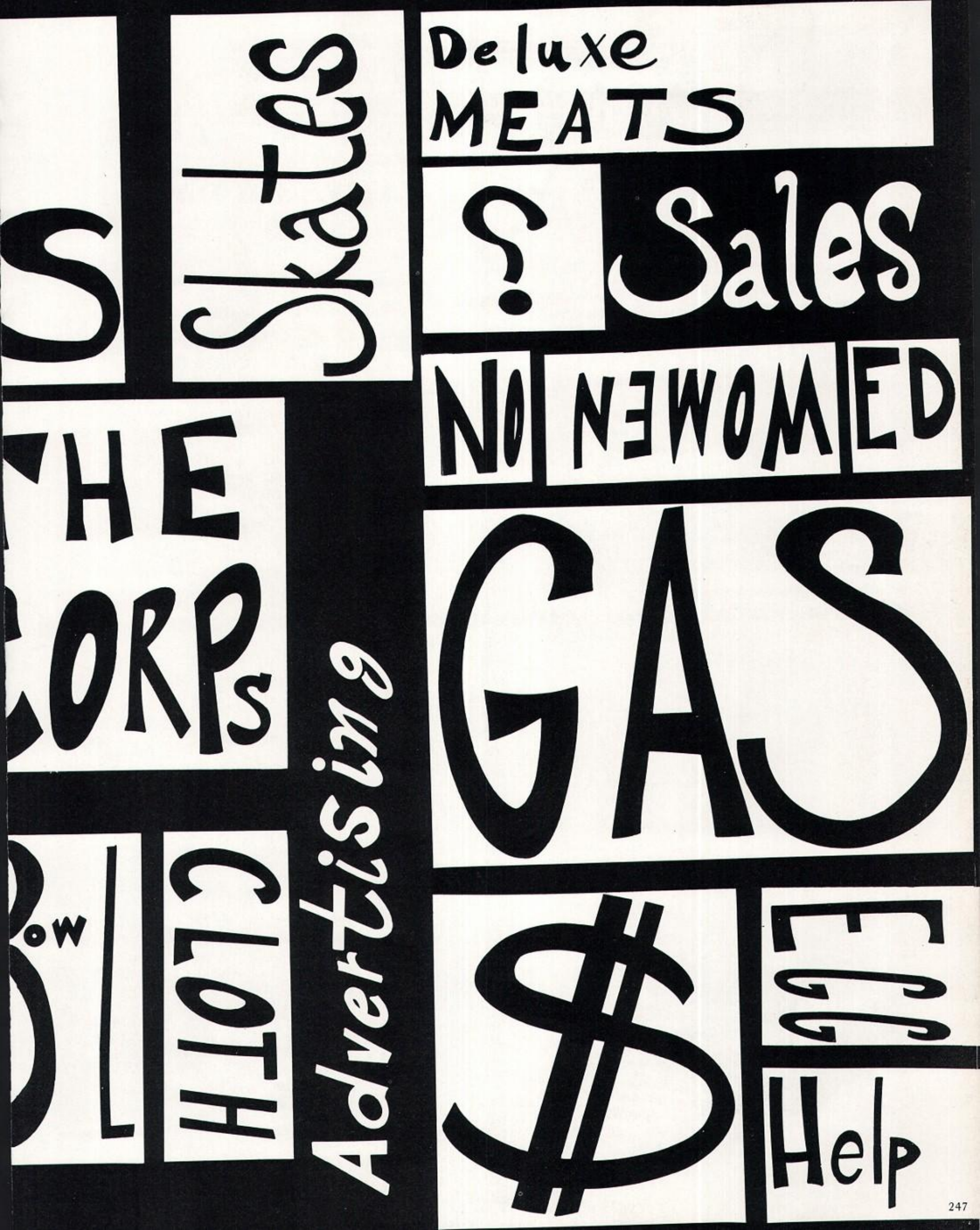
Deluxe
MEATS
Skates
?
Sales
NO
NEWOMED
THE
CORPS
GAS
Bow
CLOTH
Advertising
$
EGG
Help

Something

For

Everybody

Everybody's Bank

MARINE MIDLAND
BANK - CENTRAL

Member FDIC

To the Class of 1976

Best Wishes For Success

in Whatever You May Endeavor

LITWAK & BAKER

206 West Broadway Fulton, New York
Phone 593-2115

FAMOUS CARPETS BY
LEE'S, BIGELOW AND MOHAWK

Ceramic Wall Tiles Ceramic Floor
Tiles

ARMSTRONG FLOOR COVERING
AND FORMICA

"Yours for service
integrity
value"

Best Wishes to the Class of 1976

from the employees of

BURTON & LOOMIS INC.

Route 57 south at Route 481

1976 Pontiac
American Motors
GMC Trucks

Serving the Community
for 36 years

Pontiac Astre 2-door
Hatchback Coupe

Best Wishes

From The

HARRIS STORES

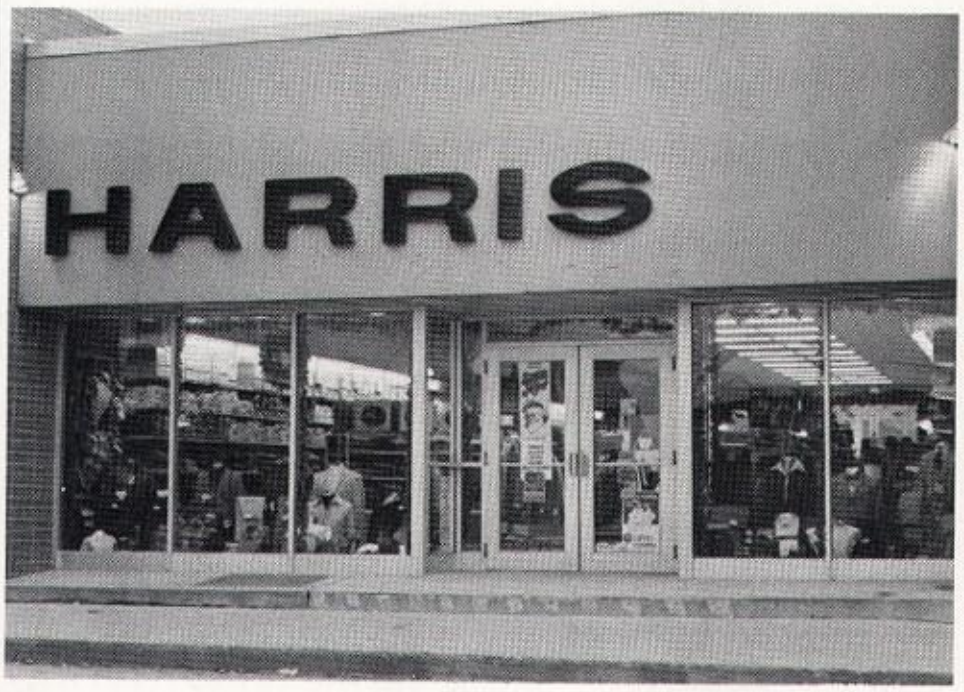

Congratulations
Class Of 1976
From
Mr. Mikes

MR. MIKES

Congratulation
Class of 76

Shapiro's
FULTON

The Fashion Leader
for
Young Men and Women
101 Cayuga Street
Bring in yearbook for 10% discount

BLACK CLAWSON

BEST WISHES TO THE CLASS OF 1976
FROM THE EMPLOYEES OF THE BLACK CLAWSON
COMPANY

Converting.
Extrusion &
Drying Equip
Adjustable
Speed Static
Drives

MORIN BROS.
LUMBER-BUILDERS
SUPPLIES
65 N. Second St.
Fulton, New York 13069

Congratulations Grads!

From Sherm & Vern Drohan
at
Oswego County's Largest
insurance agency

Streeter
&
VanSanford
INSURANCE

60 S. FIRST STREET · 592-4278 · FULTON N.Y.

Armstrong Cork Company

The 350
Employees
of the

Armstrong
Cork

Wish you

The
Class of
1976

H
A
P
P
I
N
E
S
S

Compliments of

MIDSTATE
TELEPHONE
CO. INC.

Sealright

Packaging Subsidiary Of Phillips Petroleum Company

Congratulations to the

Senior Class

SOMERLAWN SALES INC.

Mobile Homes

Rt. 48 — 2 miles north of
Fulton, NY

122 Cayuga Street

Fulton, New York

Congratulations

to the class of 1976

HERRON'S

FABRIC CENTER

20-22 South First St.

Fulton, New York

Insure
To Be Sure

KOSKI AGENCY INC.

All Forms Of Insurance

Michael E. Bodwitch

Insurance Broker
Home: 592-4800

26 South 1st St.

Fulton, N.Y.
Office: 592-6171

Compliments of

ARROWHEAD TOOL

BUILDERS, INC.

428 Chestnut Street

Phoenix, New York 13135

Congrats, Grads!

Remember, if you can handle the college, we can handle the cash.

Come in and ask about a N.Y.H.E.A.C. student loan.

Fulton Savings bank

Downtown—Fulton, N.Y. Village Green—Baldwinsville, N.Y.

MEMBER F.D.I.C.—DEPOSITORS INSURED TO $40,000

THE FINEST

IN

PORTRAITURE

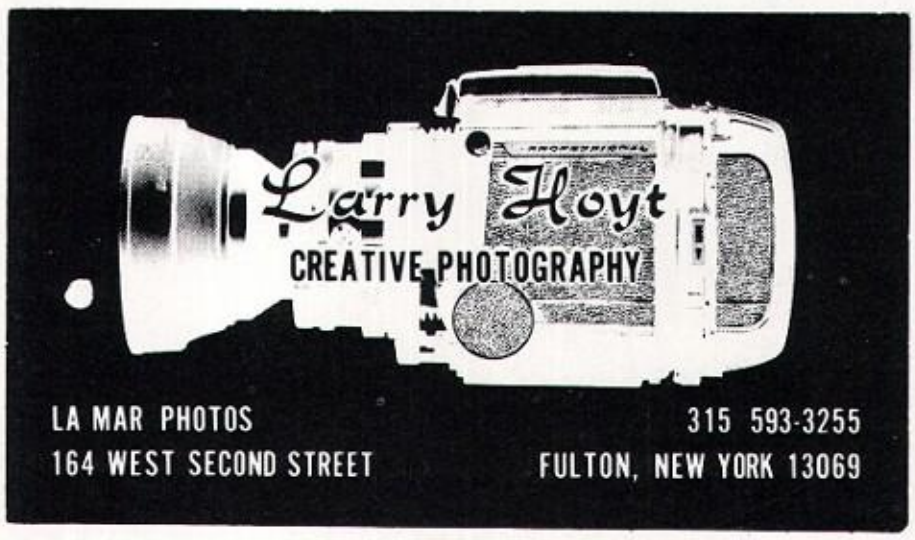

TUXEDO RENTALS

Top Quality

Bottom Prices

Compliments of

WAYNE

PHARMACY

WATCH REPAIRING
ON PREMISES

DIAMONDS - WATCHES
SILVER

Arcadi's Jewelers & Giftware

UNIQUE GIFTS FOR ALL OCCASIONS

JEWELRY DEPT.—VICTOR

GIFT DEPT.—MARY

211-213 WEST BROADWAY
FULTON, N. Y. 13069

PHONE 592-4616

ELZEE Photo

HIGH QUALITY - LOW PRICES

PORTRAITS - CHILDREN
WEDDINGS - SENIORS
ALL OCCASIONS

CALL
593-8961

NATIONAL FREE LANCE PHOTOGRAPHERS ASSOCIATION ®

Success to the

Class of 1976

MERT & MARY HOLLAND

CANAL VIEW GIFTS

49 South First Street

Fulton, New York 13069

Phone (315) 592-2315

best wishes

from the

Fulton Office

opposite Pyramid Mall

Oswego
COUNTY
Savings Bank

Member F.D.I.C.

Great American
FOOD STORES
YOUR NO.1
SHOPPING STOP!

MONTGOMERY
WARD

CINCOTTA'S
JEWELERS

Congratulations
Class of 75
28 S. 1st Street

Fulton, New York

(315) 593-8154

WALT'S TOWING SERVICE
Auto Air Condition & Glass

Walter Boettcher
Owner

Rd #3-Co. Rt. 14
Fulton, N.Y. 13069

Goldberg's Furniture

63 S. First St.
Fulton, New York

Furniture
Appliances
Floor Covering

Phone 593-8832

LOUIS FABRIZIO CAKE SHOPPE
Cakes & Cookies For All Occasions
Wedding Cakes A Specialty

61 West Fifth Street
Fulton, N.Y. 13069

Hours: 9 a.m.-6p.m.
Evenings By Appointment

BELLINGER'S
AUTO SERVICE

Congratulations to the
Class of 1975
from Ed Sr. and Jr.

MANITTA
BROS.

Quality Foods

166 West 1st Street
592-6298

The Future is Real Exciting

You Lucky Kids!

PROWDA'S

Fulton, New York

RD #3, JONES DRIVE
FULTON, NEW YORK 13069

(315) 593-1457

HAROLD PERAU

AMERICAN BUILDINGS COMPANY
DEALER

MEMBER
METAL BUILDING DEALERS ASSOCIATION

Crane Service

Congratulations to America's

Bicentennial Class

Mirabito's
Your Home-town Food Centers

524 Cayuga St.

201 W. Broadway

Fulton

murphy's
Since 1905

With the
Best Wishes
of

Murphy's

Fulton's
Oldest
Established
Gift Shop . . .

With The
Newest Gift
Ideas In Town . . .

at
109 East
Broadway

J + J

John's Shopping Center
Mobil Homes and Service

Route 3
Fulton, New York

592-2757

Dowd's
House of Flowers

214 W. First Street, N.Y. Phone (315) 593-2471

Success

to the

Class of 76

Compliments of

GENTILE'S CAMERA
AND
RECORD SHOP

58 West Bridge Street

Oswego, New York

1-343-1730

CARVEL
ICE CREAM

505 South 2nd Street
Fulton, New York

Best Wishes to the Class of 1976

PARKAY MOTORS INC.

Chrysler Plymouth Imperial 'Jeep'

So. 1st St. at S. 4th on Rt.57 Fulton, N.Y.
Fulton Phone 592-6118
Syr. Direct line 695-4231

Car Service is our Specialty

Service Collision

Authorized 'Jeep' Sales & Service

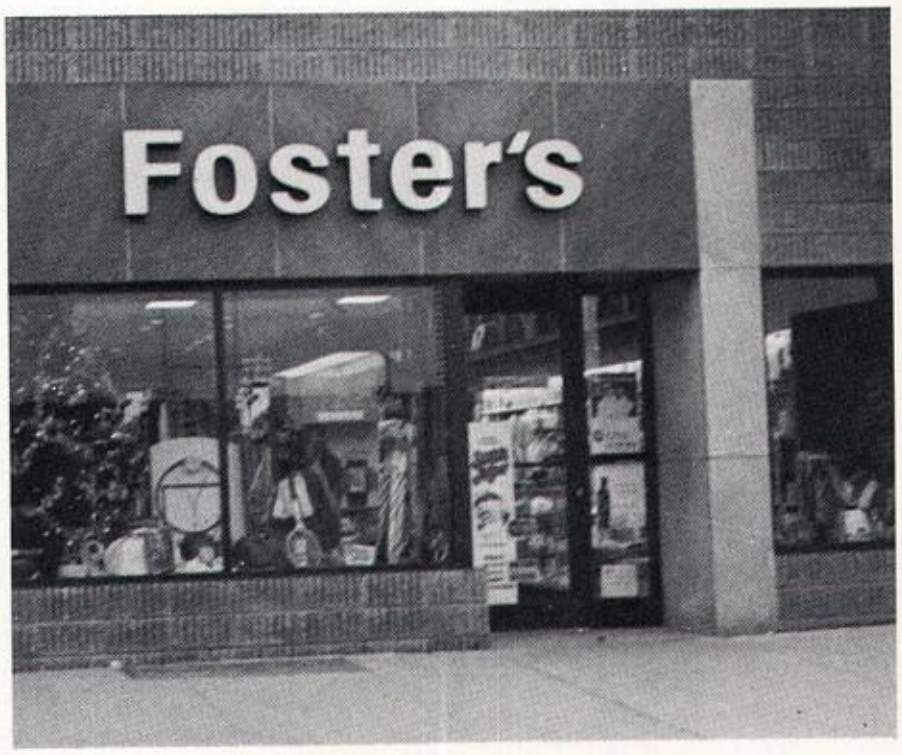

Skis - Skates

Hockey - Uniforms

159 So. 2nd Street Fulton, N.Y.

Congratulations

from

U-DO-IT LAUNDROMAT & CAR WASH

28 West First Street

Fulton, N.Y.

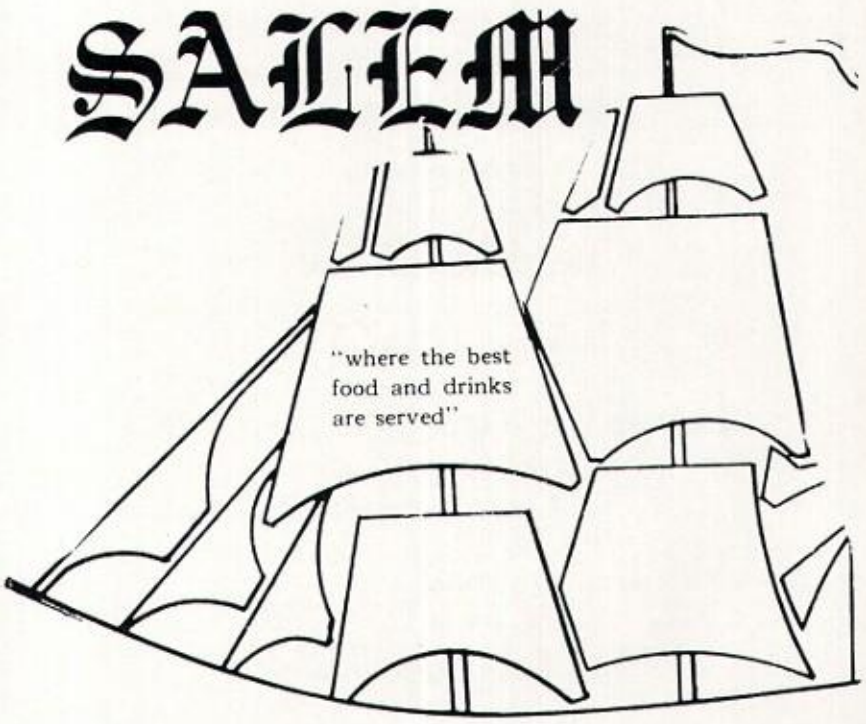

Fulton, New York

MARK FRUCE

702 West First Street

Fulton, NY

Phone 592-7797

Insulation, Roofing, Siding

GOOD LUCK CLASS OF 76

LONGLEY BROS. INC.

East River Rd. So.

Fulton, New York 13069

Phone 593-2135

Sales-Earl Longley

Service-Harold Longley

Best Wishes to the

Class of 1976

LAKEVIEW LANES

"Where the action is"

Iroquois Village Restaurant

Located in the City

Congratulations to the

Class of 1976

RIVERSIDE DAIRY

FULTON AGWAY COOPERATIVE, INC.

512 W. Broadway
Fulton, New York

Feed, Seed, Fertilizer
Farm Supplies

Hardware Building Materials &
Hot Point Appliances

Phone 592-4261

Much Success to the
Class of 1976

KAY'S TOT SHOP

115 W. Broadway

Fulton, New York ..... Phone
593-8365

Congratulations

Class of 76'

GOLDEN SUN BUS SERVICE

Granby Center Road
OSWEGO NEW YORK 13126

Best Wishes to the

Class of 1976

DOTY OIL CO. INC.

Fulton

Compliments of

Carmen Vescio, Inc.

General Contractor

Dump & Rack Trucking - Light Excavating & Grading - Rigging

Telephone 592-7537 Fulton, New York 13069 572 West First Street

OSWEGO COUNTY AMUSEMENTS CO.

397 West First Street

Fulton, New York 13069

592-2743

MIKE'S TAPE CENTER, LTD.

397 West First Street

Fulton, New York 13069

592-5305

C.B. HEADQUARTERS

Compliments of

D-K MANUFACTURING CORP.

551 West Third Street

Fulton, New York

13069

EDDIE ANDERSON
USED CARS INC.

W. 1st & Broadway Fulton, NY
Phone 592-5368

We specialize in Late Model

Used Cars & Trucks

A nice selection always on hand

Best Wishes to

the

Class of 76

CAMPBELLS BIKE SHOP

Ross Bikes
U.S. State Made
Repairs to all makes

West Third and West Broadway

Fulton, New York

Phone 592-4145

Congratulations to Class of '76

MENTER AMBULANCE SERVICE

760 South First Street

Fulton, New York

Phone 592-4145

Best wishes to Class of '76

CROWNING GLORY

209 Oneida Street

Fulton, New York

Phone 593-8344

In Appreciation

of the Class of 1976

HUDSON'S DAIRY

Harris Hill Rd.

Fulton, New York

GOSPEL BOOK CENTER

1024 Fay Street

Fulton, New York 13069

Phone 592-4372

For Appointment
Phone 592-2317

ROSS'S BARBER AND STYLE SHOP

152 So. Second St. .....Rosario A. Guarrera

Fulton, New York .....Proprietor

ANTIN CONSTRUCTION CO.

Mr. Leo Andrews
Mr. David Tindall

Good luck to the Class of 76

Converse Sneaks
Danskin & Selva Danceware
Chippewa Boots
Bostonion Shoes
Athletic Footwear

CORTINI'S SHOES

218 Oneida Street 593-8914

We Repair - Shoes - Zippers - Canvas

ROGER'S HARDWARE, INC.

Bowens Corners Rd.

RD # 3

Phone 593-3757

General Hardware

Gould Pumps

Compliments of

WEST SIDE HARDWARE

Good Luck

Compliments

Of

FULTON AUTO DEALERS

Compliments

Of

KENNETH SHELDON

Specialized Vegetable
Equipment

Best Wishes

from

KOVAL'S GROCERY

Compliments

Of

ERNIE KRING

Nestlé

Makes the Very Best

Best Wishes
From
SEIBEL'S SHOES
592-5588
104 Cayuga Street - Fulton, New York

Compliments
Of
VINCENT ALFANO & SON
dealer in scrap metals
RD # 7 Box 134
Fulton, New York
593-3443

Good Luck to the Whole
Class of 76
from
PAT & GEORGE ENGLE
P & G SALES
Granby Center

Best Wishes from
HILCO CERAMICS
3478 Warner - Amboy RD.
Camillus, New York 13031

616 Oneida Street
592-2257

"For paint or lumber,
Call our number."

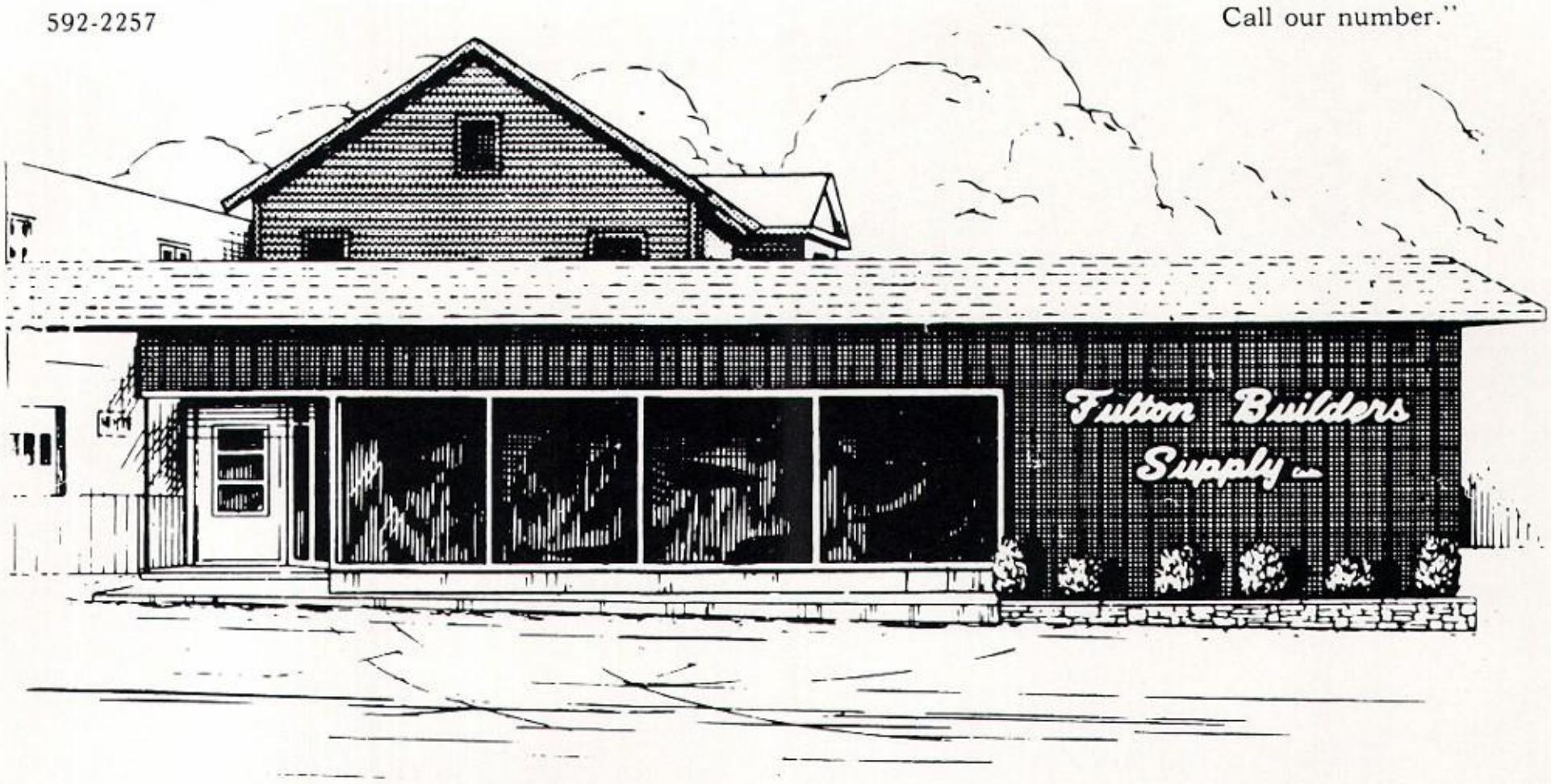

Fulton Builders Supply

Best Of Luck

To

Our Graduating

Athletes

FULTON BOOSTER CLUB

Congratulations

to the Class of 1976

GEORGE TALLENTS PLUMBING AND HEATING

Phone 592-2181

Candy is Wholesome Food
Enjoy some every day!

STANLEY
CANDY & TOBACCO

170 West First St. Fulton

TELEVISION SERVICE
FULTON T-V

George C. Abraham

411 Hannibal St. Fulton, N.Y.

Phone 592-7723

CROSBY SUPER DUPER

S. Second St.

Fulton

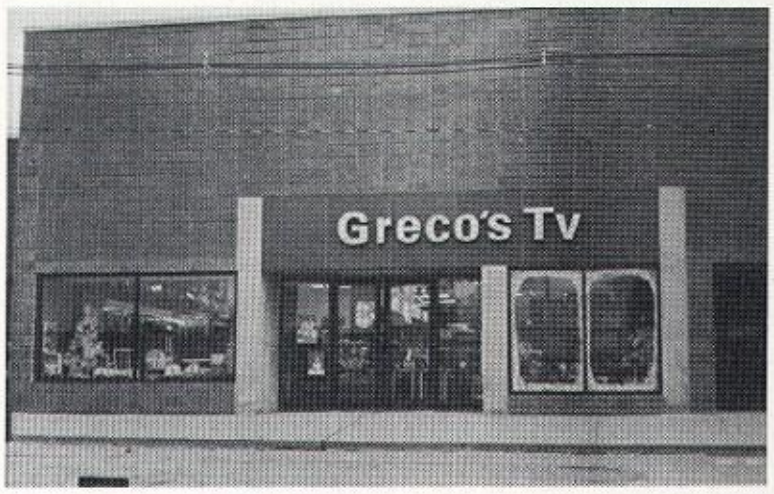

GRECO'S
TV

120 Cayuga St. . . . . 171 West First
Fulton, New York . . . . . .Oswego, New York
593-7147 343-9221

CCA

Container Corporation Of America

DEWITT OPTICAL WORLD

Eyes Examined
Prescriptions Filled

Know Your Eye Care Man
Owned & Operated by Morris DeWitt

Your Family Optical Center
48 Hour Service on most prescriptions

*SUNWEAR*EYEWEAR
*FUNWEAR*CONTACT LENSES

53 South First St.
Fulton, New York
(Park Shop Parking Lot)
592-9192

Serving Central New York For 25 Years

Compliments of

FICHERA REAL ESTATE
INSURANCE

Congratulations Class of 76
OSWEGO ARCTIC EQUIPMENT
Arctic Cat Snowmobiles
3788 Kingdom Rd.
Oswego, New York
343-3679

Year after year it's the Cat

Remington-Royal-SCM-Underwood
Portable-Office Electric

FULTON TYPEWRITER STORE

210 Oneida Street

Fulton, N. Y. PH: 592-4604

Typewriter Headquarters
Typewriters Rented—Sold—Serviced
All Makes—All Models
Easy Terms Trade-Ins

NORTHERN

concrete blocks
bituminous mix
aggregates
ready mix

Plants

Fulton 593-2141
Oswego 343-1475
Three Rivers
695-2055

Main Office

R.D. #6, Silk Rd.
Fulton, N.Y.

Compliments

BABCOCK OIL COMPANY

East River Road, North

Mobil

Fulton, New York ..... Phone: 592-4345

Congratulations

Class of 76

C. J.'s CORNER

Oswego, New York

343-2292

593-7325
593-1161

TECHNOLOGY ASSOCIATES

Bookkeeping & Small Business Service

27 South Second St. .....Roger C. Long
Fulton, New York
13069

Congratulations

Class of 76

GOODFELLOW'S LUMBER

Route 3

Fulton, New York

Best Wishes From

HARGRAVE'S PHARMACY

The Nyal Store
S. J. Lanzafame, Ph. G., B. S.
113 W. Broadway Al 0560133 Fulton, New York

MRD CONTRACTORS, INC.

MICHAEL D. REUTER
Vice President
(315) 592-9003

R.D. No. 2, Lot 10 Road
Central Square, N.Y. 13036

Donald E. Reuter
President

Compliments of

MOHAWK VALLEY GROCERIES

Camden

Compliments of

NUCIFORA FLORISTS

602 Waldrat Street

Fulton, New York 13069

Congratulations

Class of 76

IVES FARM MARKET
Whitaker Road
Fulton, New York 13069

J.C. PIERCE INC.

900 South First Street

Fulton

THE RED BARON'S PIZZA SHOP

110 Rochester St.
592-9122
Mr. and Mrs. Richard Hanson
Owners and Operators

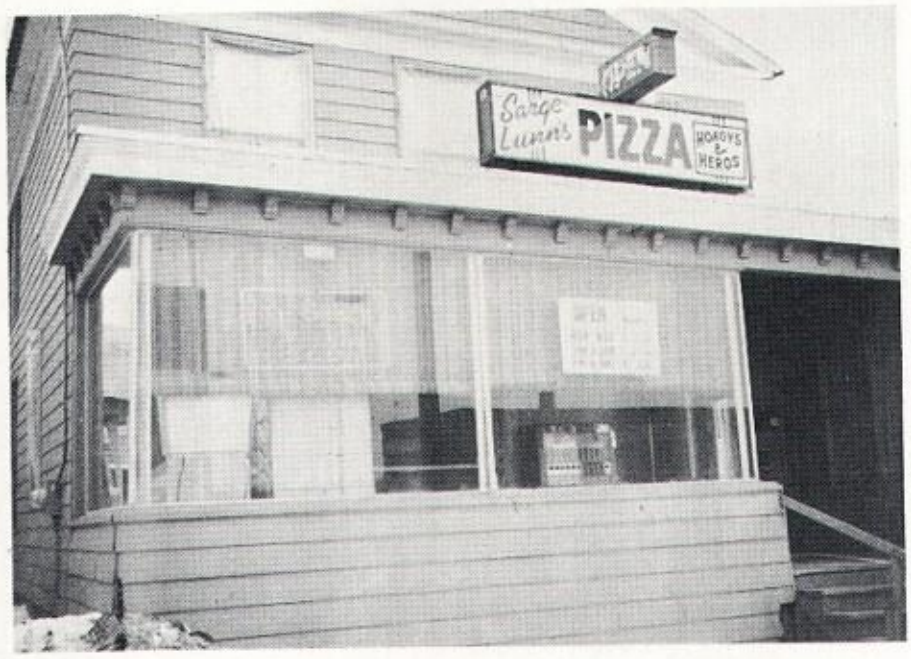

McDONALD'S

"2 all beef patties

special sauce

Lettuce

cheese

pickles

on a sesame seed bun"

Congratulations
and
Best Wishes
to the
Class of 76

S. Fourth and Burt St.
Fulton, New York
Phone 592-9879

GOSCH
Supply Electric Co.,

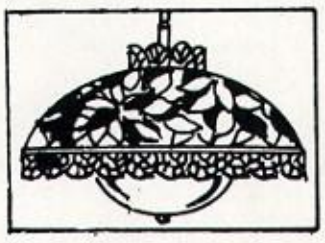

GOSCH SUPPLY

All your electrical needs
phone 592-4592

MODERN MISS

Hairstyling Perms

152 S. 2nd Street

Fulton, New York 13069

593-114

Hair Stylist: Karen Barton

FULTON INDEPENDENT INSURANCE AGENTS

Wishes the class of 76
Great Success

Pollock Sheldon Insurance Agency
Shultz Insurance Agency
Bogardus-Brainard Inc.
Nunzio Fichera
Henry M. Holly Agency
James E. Knight
Koski Agency Inc.
Lebro Real Estate and Insurance
Streeter and Van Sanford Inc.
Ure Agency Inc.
Wilcox Insurance Agency

Dick's Atlantic Inc.

Fulton, N.Y. -est. 1949-592-2981
U-Haul Trucks and Trailers Rent

LAUREN P. STANARD

The Family Insurance Man
R.D. 6 Crosby Hill
Fulton, N.Y. 13069
Bus. 593-1024

STATE FARM
Insurance Companies

Home Offices: Bloomington, Illinois

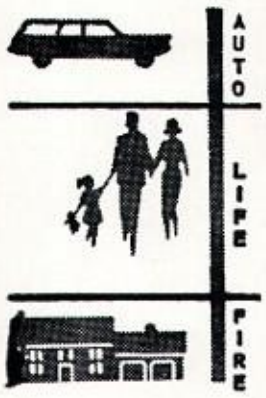

Call Me About The
State Farm Car
Finance Plan Before
You Buy

Compliments of

801 SO. FOURTH ST.
FULTON, N. Y.
592-7309

BECAUSE COLUMBIA CARES

Columbia Banking
SAVING AND LOAN ASSOCIATION

About Your Future

See us for student Loans Congratulations Class of 76

Compliments of

LINCOLN PRINTING CO.

SCHULER'S

Dist. Co.

Distributers of:

Potato Chips
Cheese Twists
Corn Chips
and other snacks

SCHULER'S POTATO CHIPS

670 State Fair Blvd.
Syracuse, N.Y. 13201

SAM PUGLIA EXCAVATING

1020 Emery Street
Fulton, New York

592-7671

Best of Luck

BROADWAY CLEANERS

114 W. Broadway

Fulton, New York

Dial 592-4437

Best Wishes

To The

Class of 1976

FULTON PATRIOT

Compliments of

WALLACE TIRE SHOP

39 E. Seneca

Oswego, N.Y. 13126

SHORTY'S TRUCKING

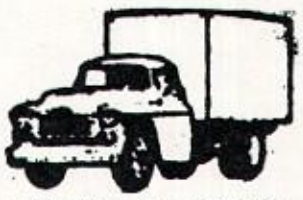

LOCAL & LONG DISTANCE MOVING

Earl Shortsleeve
Owner
We handle your furniture with care
Reasonable rates. Ridge RD Oswego
343-7689

Congratulations to the
Class of 1976

FULTON
Y.M.C.A.

CONGRATULATIONS

AND BEST WISHES TO

SENIOR CLASS

1976

Rt. 57 North Fulton, N.Y.

COMPLIMENTS OF

OSWEGO SPEEDWAY

Best Wishes

BOB TRETSCH'S SERVICE STATION

110 East Broadway
Fulton, New York 13069

Phone 592-4228
592-4396

AAA Station

Best Wishes From St. Joseph's

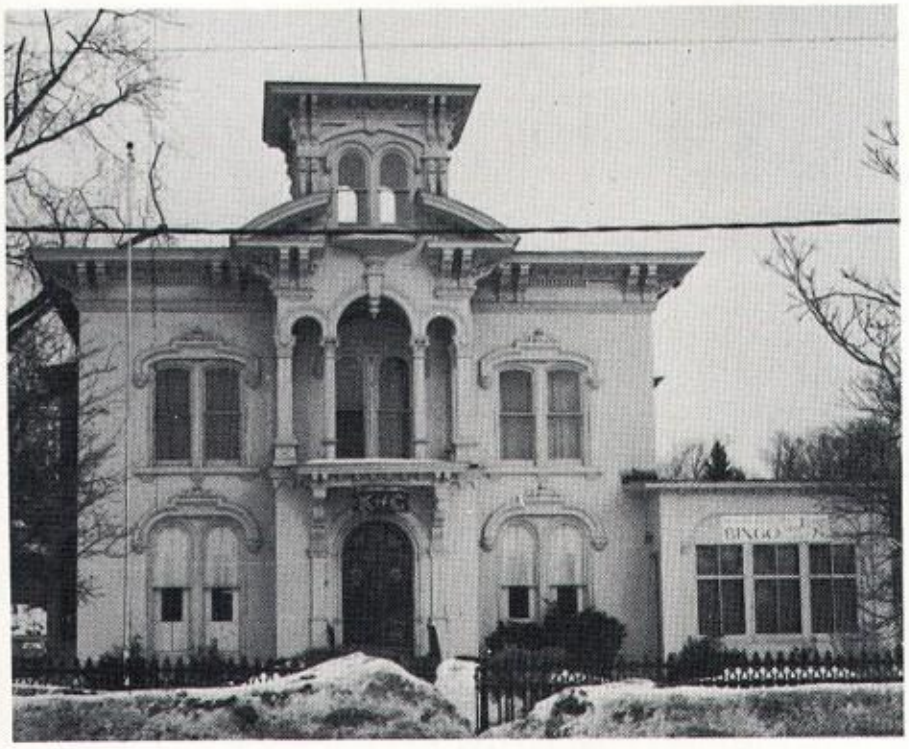

COUNCIL NO. 254

Richard Nardozzi, Grand Knight
Sameul Procopio, Financial Sec.
And
Columbian Squires Fulton Circle

NO. 2321
Dick Chalifoux Chief Squire

Congratulations

To The Class Of 76

AUSTIN'S SUNOCO SERVICE
817 South Fourth Street
Fulton, N.Y.

Congratulations To The Class Of 76

WELLS JEWELERS

NAPA

FULTON UNIT PARTS

116 Rochester Street
Fulton, N.Y. 13069
Phone 592-2218

HOWARD JOHNSON'S

309 W. Seneca St.
Oswego, N.Y. 13126

The Flavor of America

Success to all

ABELL
REAL ESTATE

From all the Members of

Saint Michael's Society, Inc.

700 W. 4th Street

Best Wishes and God's blessing to the Class of 1976

BERGAN'S
MEN'S SHOP

118 Cayuga St.,
Downtown Fulton

Best Wishes from

YOUNG & SON FUNERAL HOME

322 Oneida St.

Fulton, New York

BREWER &
CAMPBELL

Your
Mobil
Dealer

214
West
Broadway

Fulton
New York

Compliments of

FOSTER BROTHERS
CUTLERY

43 W. 1st Street

Fulton, New York

MORRILL
FLEXIBLE PACKAGING

The
Morrill
Press
Morrill
Place

Fulton
New York
13069

(315)
592-2204

BOB D'S PLAZA LIQUORS

Cor. West First & Beech Streets
Fulton, New York
592-5175
Quality Wines & Liquors
At Discount Prices

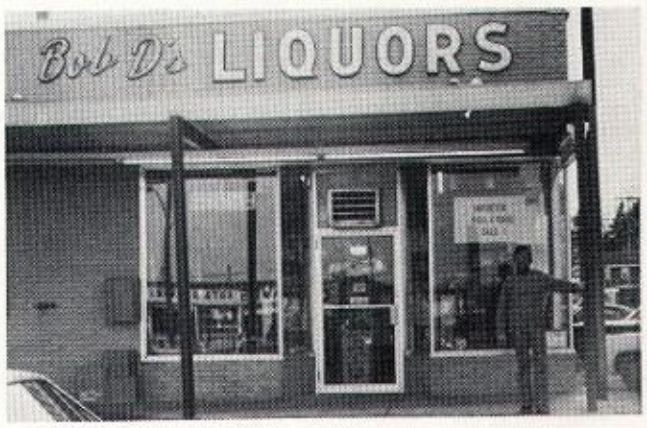

Next to P&C Foods
Chilled Wines - Collector Bottles
Free Gift Boxes For
Your Convenience

Compliments of

FOSTER FUNERAL HOME, INC.

910 Fay Street
Fulton
member N.F.D.A. & A.F.D.A.

592-2313

Clifford C. Foster
President, Licensed
Manager

Paul E. Foster
Vice-President

FIRST NATIONAL BANK

Congratulations and
Best Wishes

to the Class of 1976
From

First National bank
"the only bank you'll
ever need"

125 W. Broadway
Fulton, New York

FULTON

Mexico

New Haven

Member FDIC

Much Success To the Class
of 1976

CALI'S CASA NOVA RESTAURANT

320 West First Street
Fulton, New York
Phone 598-9976

Congratulations

1976 Graduates

From

EICHMANN PLUMBING
AND HEATING

Best Wishes

NICKY'S BEAUTY SALON

27 Jerome Street
Fulton, New York 592-5926

FRANK E. BLACK

Landscape Nurseryman
Industrial and Small Estate
Landscape Service

office
7 So. 3rd St.
Fulton, N.Y.

nursery
Granby Center
Old Rt. 3

592-7462

Congratulations
Class of '76
From

YAGER'S PLUMBING
& HEATING, INC.

Donald Baldwin

208 North Second Street
Fulton, New York

Phone 593-8797

OUR BEST WISHES . . .

KBC
DEPARTMENT
STORE

K.B.C.

West 1st & Pine St.
Fulton, N.Y.

"What Good Is It All . . .
If You Haven't Done Good"

Best Wishes
to the

Class of 1976

LEOTTA AUTOMOTIVE SERVICE
850 Hannibal St.
Fulton, N.Y.

D&D CYCLES

Snowmobile-small engine repair
21 West First Street North
Fulton, New York
592-2037

Compliments of

ULY'S
SEAFOOD

124 W. 3rd 592-2409

Best Wishes to the
Class of 1976

BRUNSWICK
BOWLARAMA

Fulton, N.Y. Phone 593-1000

Best Wishes for the Class of '76

Battle Island State Park

West River Road North

Fulton, New York

593-3408

THE FULTON POLISH HOME

Best Wishes to the

Class of 1976

LaFAYETTE ELECTRONICS

For everything in electronics

Fulton, New York

592-9557

Wishing you a "Bright" Future!!

KNAPP ELECTRIC

R.D. #7 Box 399

Fulton, N.Y. 13069

592-5933

Radio, Television, Hi-Fi Sales and Service
Auto Radio Installation
Master Antenna Design & Service

Ives Electronics

Jeff Ives
315 593-2707

63-65 W. First St. N.
Fulton, N.Y. 13069

POWER'S TIRE SERVICING

123 Curtis St.
Fulton,
New York
592-9538

Dennis
A. Wheeler
President

Goodyear-
Passenger
Farm
Truck Tires

Angelo's

"Dedicated to Serving"

Best Wishes
from Fulton's Friendliest
Corner Store

Best Wishes to the

Class of '76

POLICE BENEVOLENT ASSOCIATION

City of Fulton

Fulton, New York

Congratulations

To The Class of 1976

Ciné Fulton 592-6800

ROUTE 57 DOWNTOWN FULTON

Best Wishes

to the

Class of '76

BROTHERS SERVICE STATION

101 South Second Street
Fulton, New York 13069

Compliment of

TOM HUNTER REAL ESTATE

202 Cayuga Street
Fulton, New York

NEAL O'BRIEN

1 West First Street
Fulton, New York

Everything to build anything!!

Compliments of

MACADAM CONSTRUCTION CO., INC.

West River Road North
Fulton, New York 13069
592-7445

BURTON FUELS
Bill Joice (Owner)
202 Division St. Fulton, N. Y. 13069
Phone 592-7456

Congratulations
to the
1976 Graduates

Donald E. Keeney
Building-Remodeling Contractor
Route #7 Box 149
Fulton, New York
593-3161

REYDUN KNIFE AND MACHINE CO., INC.

501 Schyler Street, Fulton, New York
plant—592-5320 home—592-2466

We manufacture and sharpen knives
for these industries:
Steel & Aluminum—Circular & Shear Blades
Woodworking-Plant-Jointer & Veneer Knives
Pulp & Paper - Chipper-Paper Cutter Knives
& Doctor Blades
Agriculture-Harvesters-Choppers-Insilage Knives

Compliments of

REYNOLDS HOTEL

121 West Broadway
Fulton, New York 13069

598-9939

Best Wishes

BENEFICIAL FINANCE

47 South First Street

Fulton, New York

Best Wishes

FULTON GLASS COMPANY

898 South First Street

Fulton, New York

Compliments of

OLD TIME INN

318 West First Street
Fulton, New York

598-9988

GOOD LUCK

DELUXE MEATS

831 Oneida Street
Fulton, New York

592-2180

"One of the best!"

MIDWAY-DRIVE-IN

West River Road
Oswego, New York 13126

Compliments of

WESTVIEW ORCHARDS

R.D. #3
Fulton, New York

We at Triangle Wish the Class of 1976 Success!!

TRIANGLE DAIRY FARMS

Quality Dairy Products

840 Hannibal Street Fulton, New York 13069 593-8798

Gilbane

BUILDING 1873 COMPANY

PROVIDENCE · BOSTON · NEW YORK · WASHINGTON

CORPORATE OFFICES
90 CALVERLEY ST.
PROVIDENCE, R. I. 02940
401-751-2700

Insist On The Genuine

THE OVERHEAD DOOR TRADE MARK
SINCE the original 1921

RON'S OVERHEAD DOOR SERVICE, INC.

• Residential
• • Commercial
• • Industrial

Overhead Doors in Wood, Aluminum
Fiberglass and Steel

Rolling Doors and Grilles

High Quality Electronic Operators
And Remote Electronic Controls

SALES-SERVICE & INSTALLATIONS

593-3318
RD #5, Bingham Road, Oswego, New York 13126

BEST WISHES TO

CLASS OF '76

KENDA'S

Breakfast----------Lunch

397 West First Street

Where is Mr. Spaid?
"ARG"
"Hi, what can I do for you?"
Bones
The strangest people are looking for Kevin Rookey.
The basketball team & I are cleaning up.
Old librarians never die, they lose their pens.
I'll have Jim Santoro fix it.
Mr. Kane I know someone who has something in their pocket for you.
I love my Teddy Bear!
'76 Dick - '77 Maude-Good luck, Nancy!
See you on Vball next year, Maudie.
To DS-sort of, kind of, but not really.

FAMOUS QUOTES FROM STUDENTS, FACULTY & WHATEVER!!!

I love it!
Nothing in my hand, nothing up my sleeve.
Best wishes from a friend.
Good luck from Mr. & Mrs. F. Vescio.
Girl Scouts build for tomorrow.
Lakeshore Kawasaki Motorcycles
Keep Smiling!
Please, Mr. McKnight, Buzz in.
Solche Dummheit! Man denkt es kann nicht sein, Schamen Sie sich.
The dogs bark but the caravan moves on.
May I have your attention please!
Civil Air Patrol is the root of all good.
G&M Delivery
St. Joseph's Holy Name Society.
Gary & Dawn
Dennis, please come to typing class.
"THEE BLOUSE"
Hey! What's new, Emily?
Brian Conn and Laurie Williams forever!
T.J. and Donna
Boa-Ski? What's a Boa-Ski?
To Confucious (Darrell Dean) from me.
To Mrs. McKnight-May you always remember Ginger.
Jimmy & Linda
To Donna from Marc with love
Mr. O'Neil, what's a tent-fly?
Has anyone seen Bill Thurlow pullshot?
Happy Days are coming.
I work too hard and I'm the greatest.

OUR TEAM WAS!!!

A team works together
To reach a certain goal
Everyone does their share
To make the team a whole.

Winning and losing
Is like taking the bitter with the sweet
Sportsmanship and effort
Is what you need to be without a defeat.

A team has spirit
Energy and enthusiasm
A devoted coach
And a little bit of sarcasm.

The 1975 Green Wave
Had them all
That's why they went undefeated
They still stand tall.

Our coach was everything
She cared and shared
Taught us everything we knew
She dared and paired.

Tennis 1975
Was the best
Wishing them luck next year
Keep smilin' and winnin' and using Crest.

Index

Activities	148
Administration	4
Administrative Staff	18
Advertising	246
A.F.S.	152
Archery	240
Audio-Video	172
Autographs	286
Bachelor Living	166
Band	154
Baseball	218
Basketball	192
Board of Education	7
Bodley Craftsmen	160
Boosters	170
Bowling	210
Cafeteria Staff	20
Checkmates	171
Cheerleaders	184
Chorus	158
Contents	1
Creative Writing	22
Cross Country	222
Dedication	2
Drama	168
Faculty	136
Field Hockey	242
Football	188
Freshmen	124
Golf	232
Guidance	12
Gymnastics	202
Health Personnel	16
Homemaking	164
Homecoming	186
Index	288
Indoor Track	244
Juniors	100
LaCross	238
Library Club	173
Maintenance	19
National Honor Society	174
Office Personnel	17
Orchestra	156
Principals	8
School Services	14
Senior Class Polls	62
Senior Class Wills	58
Seniors	65
Ski Club	178
Soccer	228
Sophomores	112
Sports	182
Student Senate	150
Superintendent	6
Swimming	214
Tennis	234
Track/Field	224
Volleyball	206
Wrestling	198
Yearbook	176

The yearbook staff wishes to thank the salesmen and distributors of the Advertising, Collection & Photography Staffs. A special thanks to Mrs. McKnight and Mrs. Machan.

THANK YOU

ALMA MATER

On the banks of old Oswego
Where Indian campfires gleam
Now stands our ALMA MATER
True guardian of the stream
Tho our strength dwells ever with us
We never stronger seem
Than when we are defending
Fulton's royal RED and GREEN!

WALSWORTH
Marceline, Mo., U.S.A.

John,

Good luck in school and whatever you do. We have partied a lot together and have had a lot of fun. I hope you find a better job than working at Barkers. Best of luck

Dave

John,
Tim glad we got to know each other even if it is not to well. You're a great kid. Hope to see you in the summer
Eric Stephen

John,
You're a good kid and a nice guy to know. I'm glad the two years of Frank's class are finally over. Good luck in future plans.
Love,
Karen Vescovo

John,
to the most intellegent burnout I know-
It was a great time getting out of Joe's class with you. Best of luck in the future, I'm sure you'll make a good E. E.

John,
Well, we have finally made it though school hard to believe, No more home work. Have a fun summer and I will see you from time to time.
Kevin Niver

John,
I'm glad I got to know you in homeroom. You are a lot of fun to tease. I really hope you have many successes and happiness wherever you go. I'm glad you're a really good friend of Andy's! Good luck always.

Love
Diane Engle

John,
Well, I'm not gonna tell ya not to forget Driver Ed. cuz I know ya won't, + remember our last night at the Ponderosa. Good luck next year + see ya over the summer.

Love,
Kaye

John
I only meet
you this year but
I feel
known you that I've
have a nice & long time
you next year. summer see

John,

I had alot of fun going
camping with you, You're
a great kid and I'll remember
you for the fun we had together
Good luck and I know
you'll get somewhere in life.
It might take a little longer
than usually but you'll get
there. Curely Larry O.

HALSWORTH